

PARK LEGEND

- ① BIKE RACKS
- ② TRASH/RECYCLED RECEPTACLES
- ③ BENCHES
- ④ DRINKING FOUNTAIN
- ⑤ PORTABLE BLEACHERS
- ⑥ BALL FIELD DUGOUT
- ⑦ PLAY AREA / TOT LOT
- ⑧ RESTROOM
- ⑨ SHADE GAZEBO WITH (2) PICNIC TABLES
- ⑩ STORAGE STRUCTURES
- ⑪ PLANTER AREA WITH SHRUBS
- ⑫ TURF
- ⑬ PARK FENCING (PER FENCING PLAN)
- ⑭ FOOD TRUCK PARKING
- ⑮ MAINTENANCE ACCESS
- ⑯ RETENTION BASIN
- ⑰ EMERGENCY CALL STATION
- ⑱ VEHICLE ACCESS TO FIELDS

NOTES:
 * LIGHTING AND OTHER PARK FEATURES PER PARK PROGRAMMING NEEDS

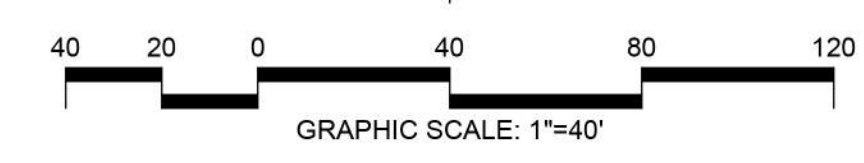
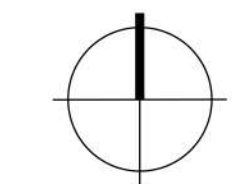

CONCEPTUAL LANDSCAPE PLAN
BEECHWOOD COMMUNITY PARK

Paso Robles, California



1160 MARSH STREET #150
SAN LUIS OBISPO, CA 93401
805-544-0707
rickengineering.com

\\sp.rickeng.com\projects\15-17671A\landscape\park\CAD\illustrativePlan3.dwg - plotted by: srouse ON 2024-08-21 @ 15:33 - c:\area_res.ctb - © 2024 Rick Engineering Company

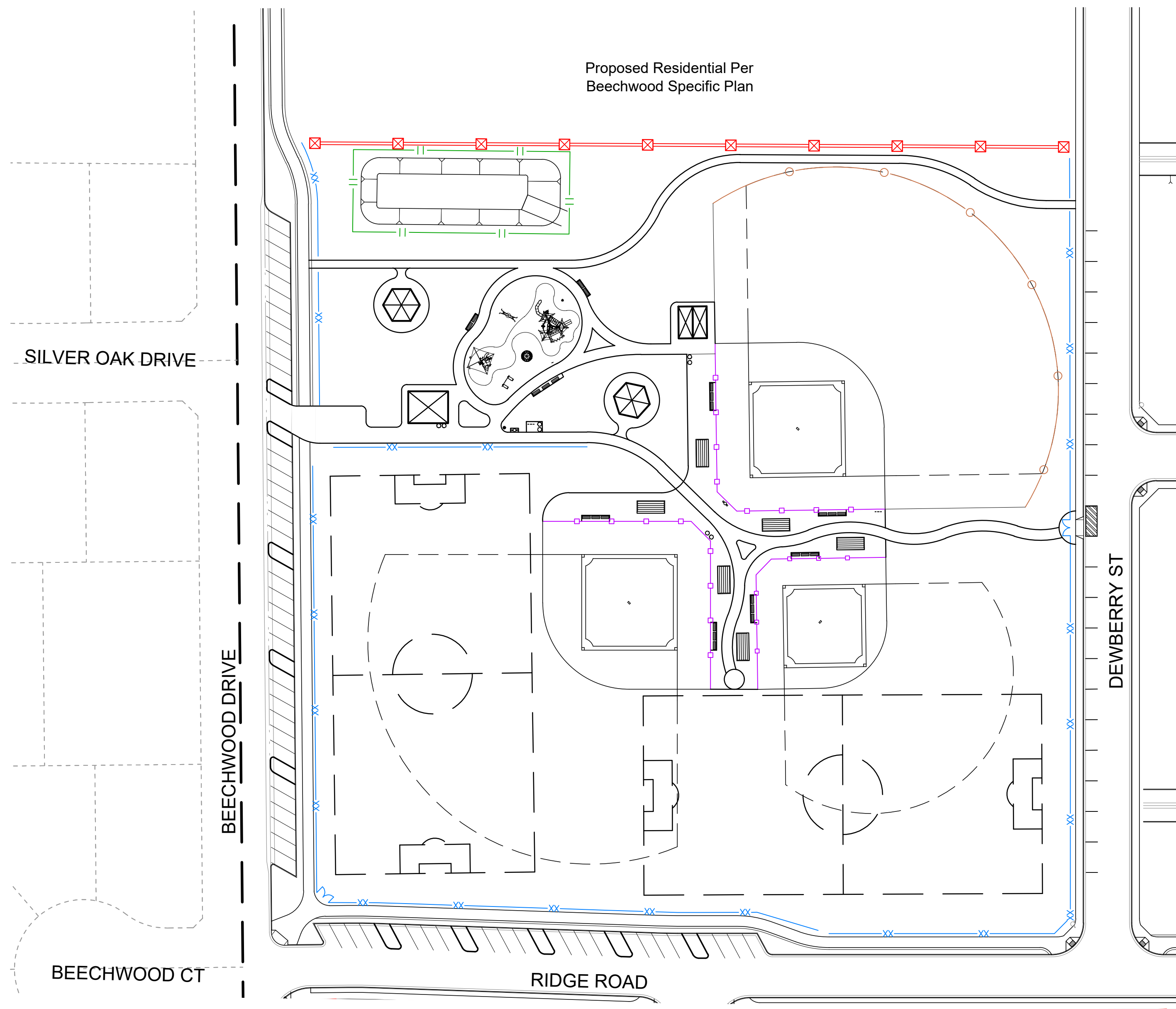

WALL LEGEND

SYMBOL	DESCRIPTION	LINEAR LENGTH
	SPLIT FACE PERIMETER WALL	564 LF
	3'-4" SPLIT RAIL FENCE WITH CHAIN LINK	1,440 LF
	12' VINYL CLAD CHAIN LINK FENCE	665 LF
	BALLFIELD BACKSTOP FENCE	677 LF
	4' HIGH TUBULAR STEEL FENCE	450LF



SPLIT FACE PERIMETER WALL



SPLIT RAIL FENCE WITH CHAINLINK



TUBULAR STEEL FENCE



VINYL CHAIN LINK FENCE

NOTE: IMAGES ARE FOR REFERENCE ONLY.
COLORS AND FINISHES TO BE DETERMINED
DURING CONSTRUCTION DOCUMENT PHASE.

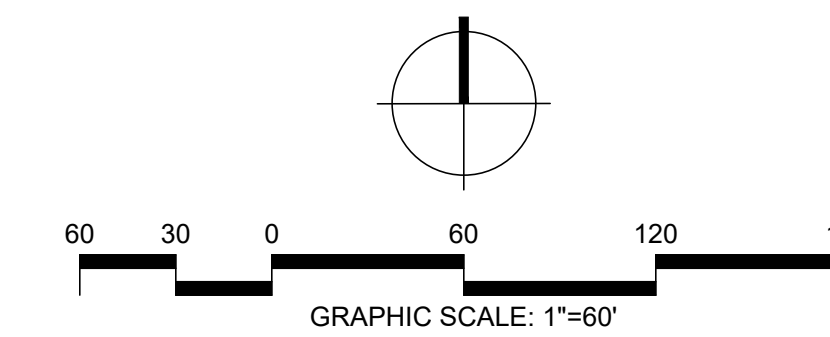

PROPOSED FENCING
BEECHWOOD COMMUNITY PARK

Paso Robles, California



1160 MARSH STREET #150
SAN LUIS OBISPO, CA 93401
805-544-0707
rickengineering.com

\\sp.rickeng.com\projects\c_riv_g\17671A\landscape\park\cad\illustrativePlan3.dwg - plotted by: struz_0n 2024-09-05 @ 14:51 - c:\brec_rss.ctb - © 2024 Rick Engineering Company

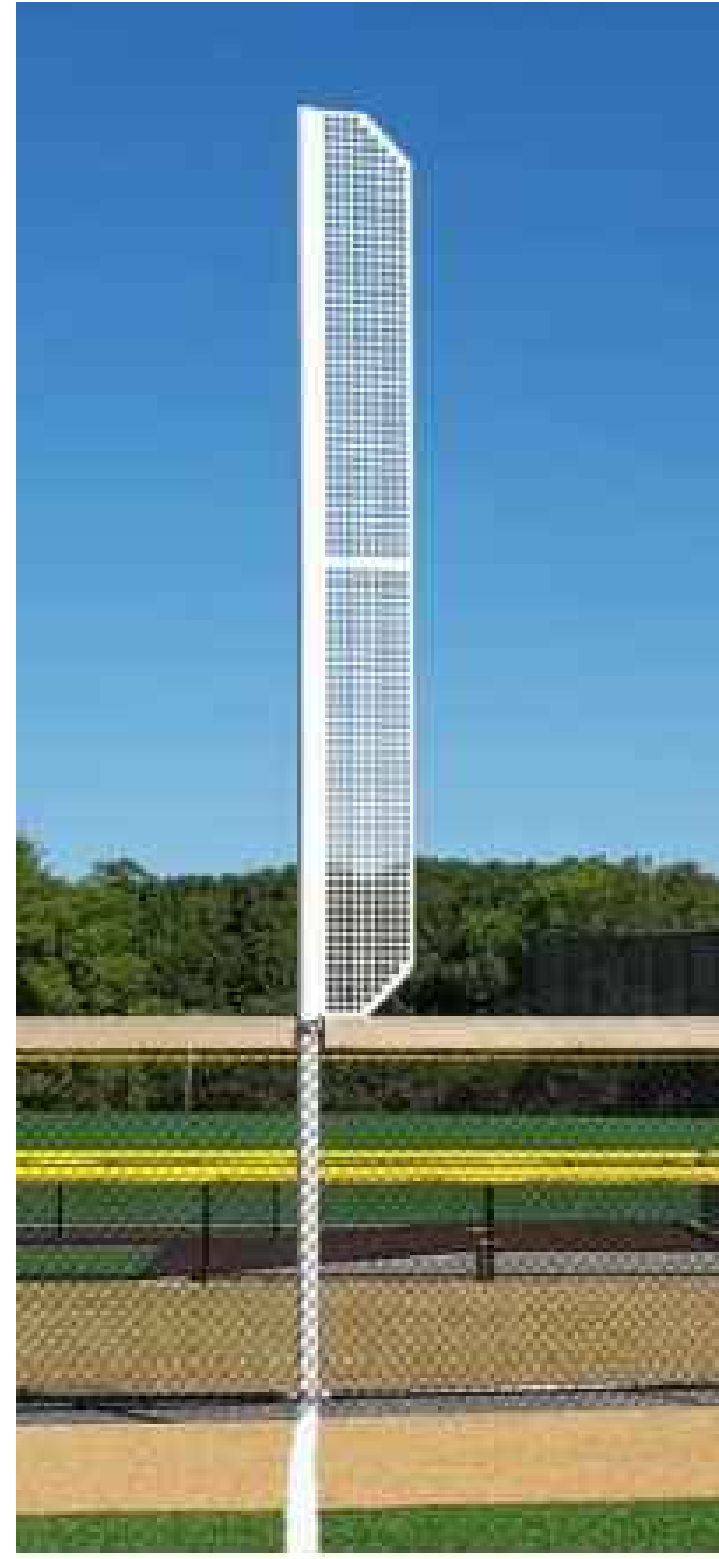

FOUL BALL POLE

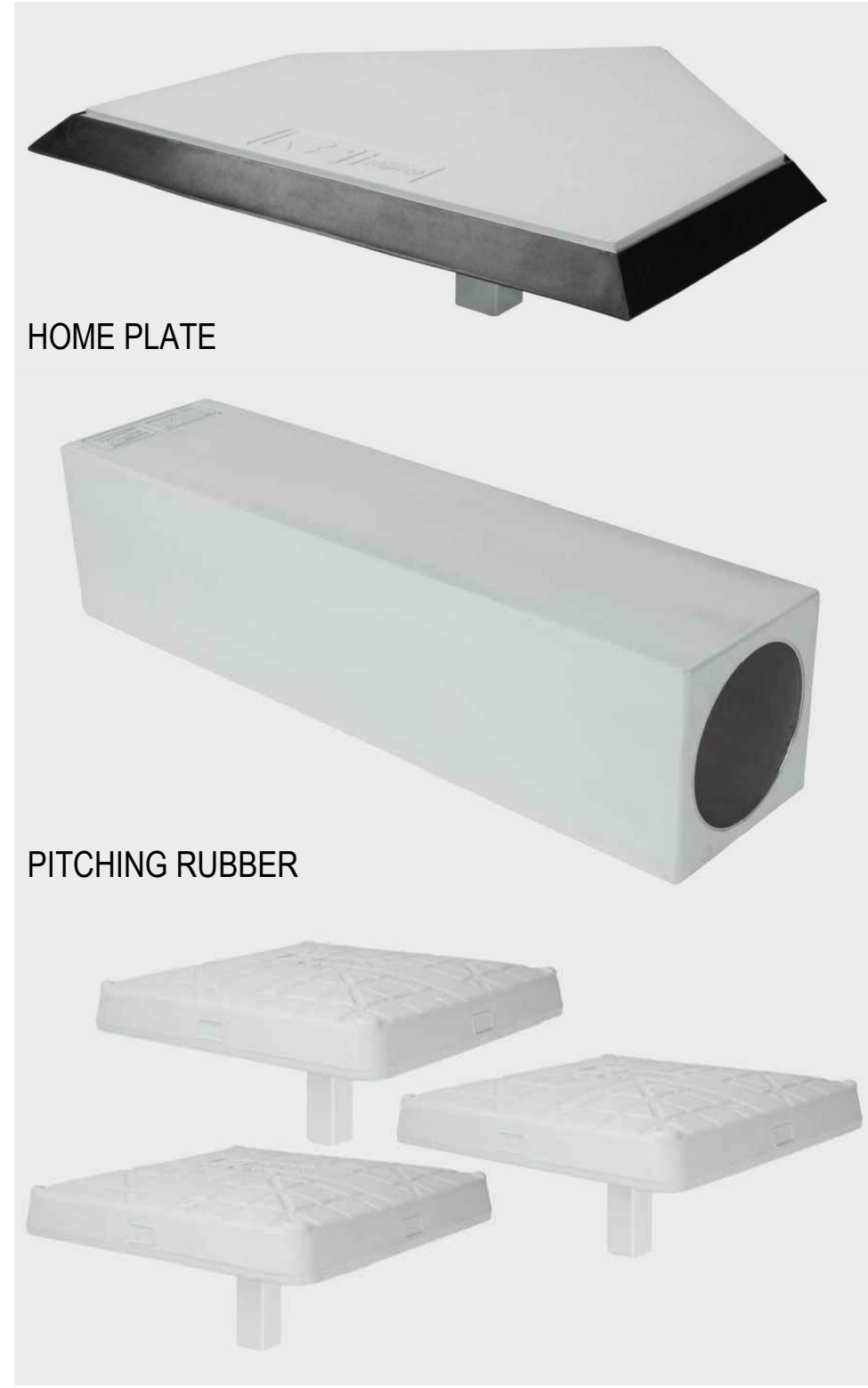

HOME PLATE

PITCHING RUBBER

BASES

BALL GAME ELEMENTS



STABILIZED INFIELD MIX



NATURAL TURF

FIELD SURFACE TREATMENT



DUGOUT BENCHES

SEATING



PORTABLE BLEACHERS



ADJUSTABLE OUTFIELD FENCE

BALL FIELD FENCING OPTIONS



BALLFIELD BACKSTOP



PORTABLE SOCCER GOAL POST



SPORTS FIELD LIGHTING



PROPOSED SPORTS FIELD AMENITIES
BEECHWOOD COMMUNITY PARK

Paso Robles, California



1160 MARSH STREET #150
SAN LUIS OBISPO, CA 93401
805-544-0707
rickengineering.com

\\sp.rickeng.com\projects\C_R\6\17671A\landscape\Park\CAD\17671-Beechwood.dwg - plotted by: struz, ON: 2024-09-05 @ 14:51 - c:\bire\mes\ath - ©2024 Rick Engineering Company



ADA POWDER-COATED STEEL PICNIC TABLE



POWDER-COATED STEEL PICNIC TABLE



POWDER-COATED STEEL BENCH



POWDER-COATED STEEL RECEPTACLE

SITE FURNISHINGS - TOURNESOL PLAZA COLLECTION



WATER FOUNTAIN



BIKE RACK - OPTION 1



EMERGENCY CALL STATION

NOTE: IMAGES ARE FOR REFERENCE ONLY.
COLORS TO BE DETERMINED DURING
CONSTRUCTION DOCUMENT PHASE.



PROPOSED GENERAL AMENITIES
BEECHWOOD COMMUNITY PARK

Paso Robles, California



1160 MARSH STREET #150
SAN LUIS OBISPO, CA 93401
805-544-0707
rickengineering.com

\\sp.rickeng.com\projects\17671\17671A\landscape\Park\CAD\17671-Beechwood.dwg - plotted by: struz, ON: 2024-09-05 @ 14:51 - c:\birec_mscab - © 2024 Rick Engineering Company



HEXAGON SHADE GAZEBO

RESTROOM BUILDING WILL BE A CUSTOM DESIGN MEETING THE FOLLOWING DESIGN CRITERIA:

- MINIMUM OF 270 USERS PER HOUR
- DESIGNATED STORAGE SPACE
- EXTERIOR WASH STATIONS
- AED ON OUTSIDE OF RESTROOM
- NO WOOD FINISHES

FINAL FLOOR PLAN TO BE PREPARED DURING CONSTRUCTION DOCUMENT PHASE IN COORDINATION WITH PUBLIC RESTROOM COMPANY, OR APPROVED VENDOR.

PROPOSED RESTROOM STRUCTURE



DUGOUT SHADE STRUCTURE



PROPOSED STORAGE STRUCTURE (FINISHES SUBJECT TO CHANGE)

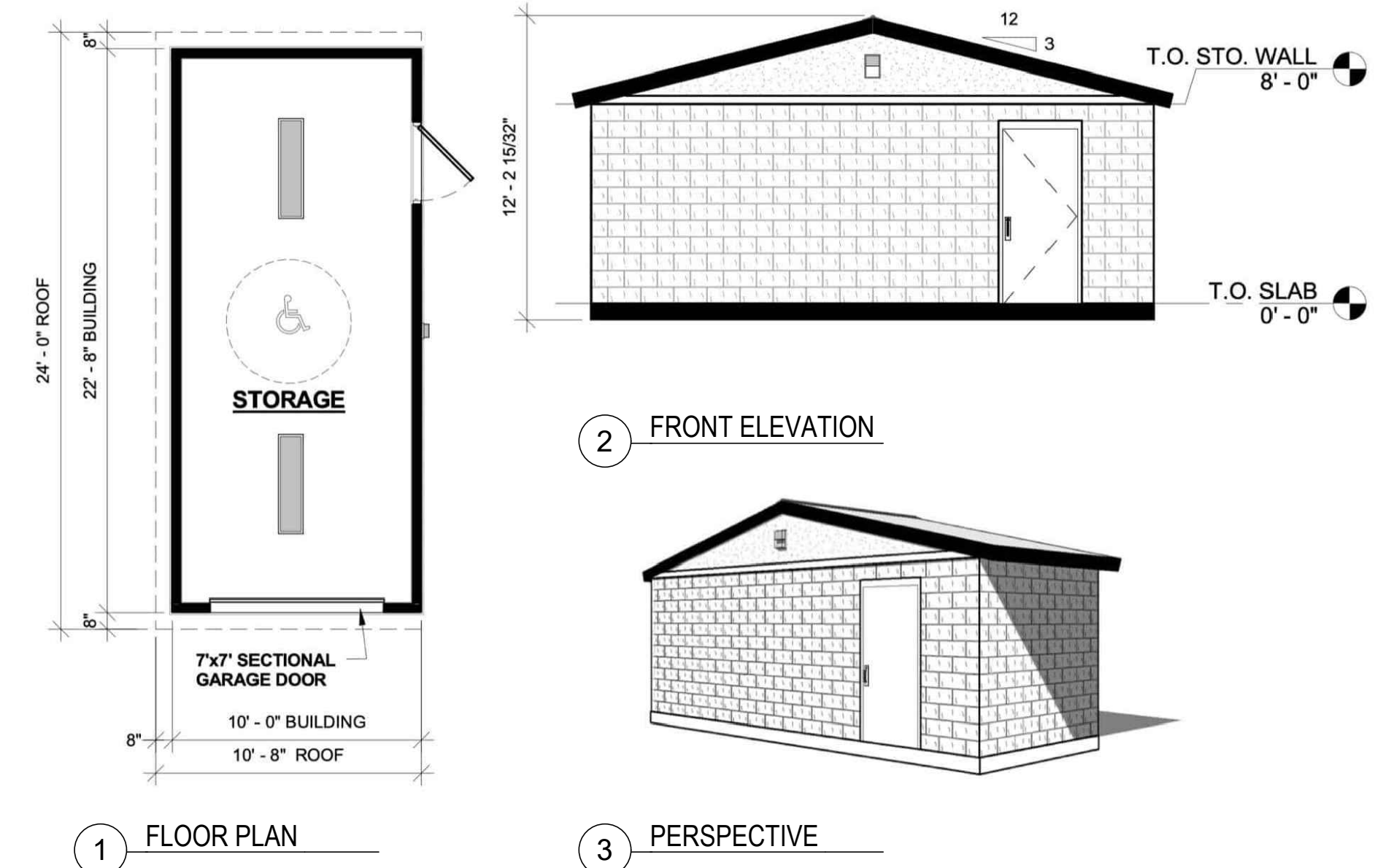

NOTE: IMAGES ARE FOR REFERENCE ONLY. COLORS AND FINISHES TO BE DETERMINED DURING CONSTRUCTION DOCUMENT PHASE.



PROPOSED STRUCTURES BEECHWOOD COMMUNITY PARK

Paso Robles, California

 **1160 MARSH STREET #150
SAN LUIS OBISPO, CA 93401
805-544-0707
rickengineering.com**

\\sp.rickeng.com\projects\C-RV-C\17671A\landscape\Park\CAD\17671-Beechwood.dwg - plotted by: sstruz on 2024-09-05 @ 14:52 - c:\birec_mscath - © 2024 Rick Engineering Company



PROPOSED TOT LOT

Palette **AH**



PROPOSED COLOR PALETTE



PLAYGROUND OVERHEAD SHADE STRUCTURE



TOT LOT PLAY AREA
BEECHWOOD COMMUNITY PARK

Paso Robles, California

NOTE: IMAGES ARE FOR REFERENCE ONLY.
COLORS AND FINISHES TO BE DETERMINED
DURING CONSTRUCTION DOCUMENT PHASE.



1160 MARSH STREET #150
SAN LUIS OBISPO, CA 93401
805-544-0707
rickengineering.com

\\sp.rickeng.com\projects\17871A\landscape\17871A-Beechwood.dwg - plotted by: struz, ON: 2024-09-05 @ 14:52 - c:\birec_mscath - ©2024 Rick Engineering Company

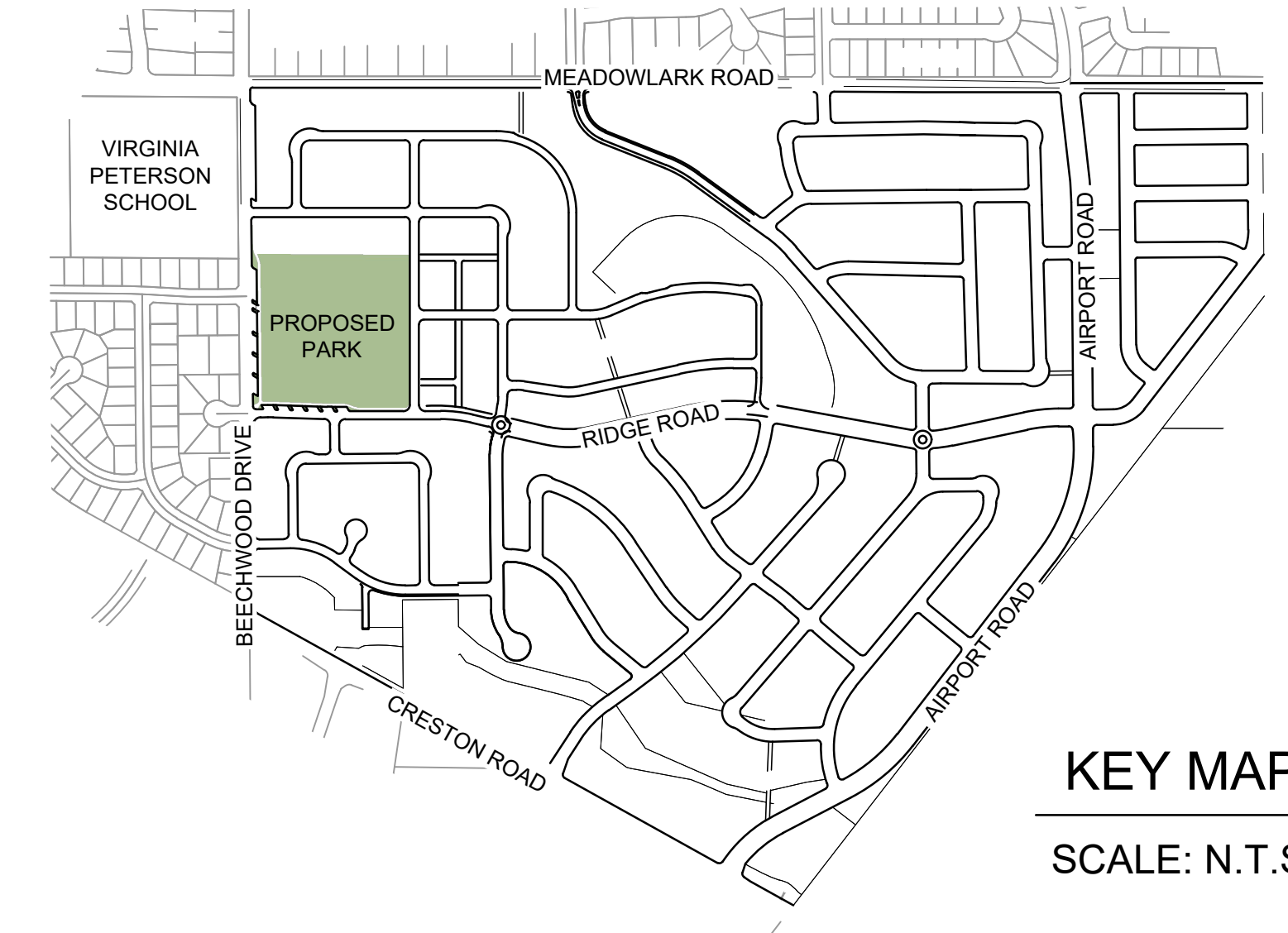
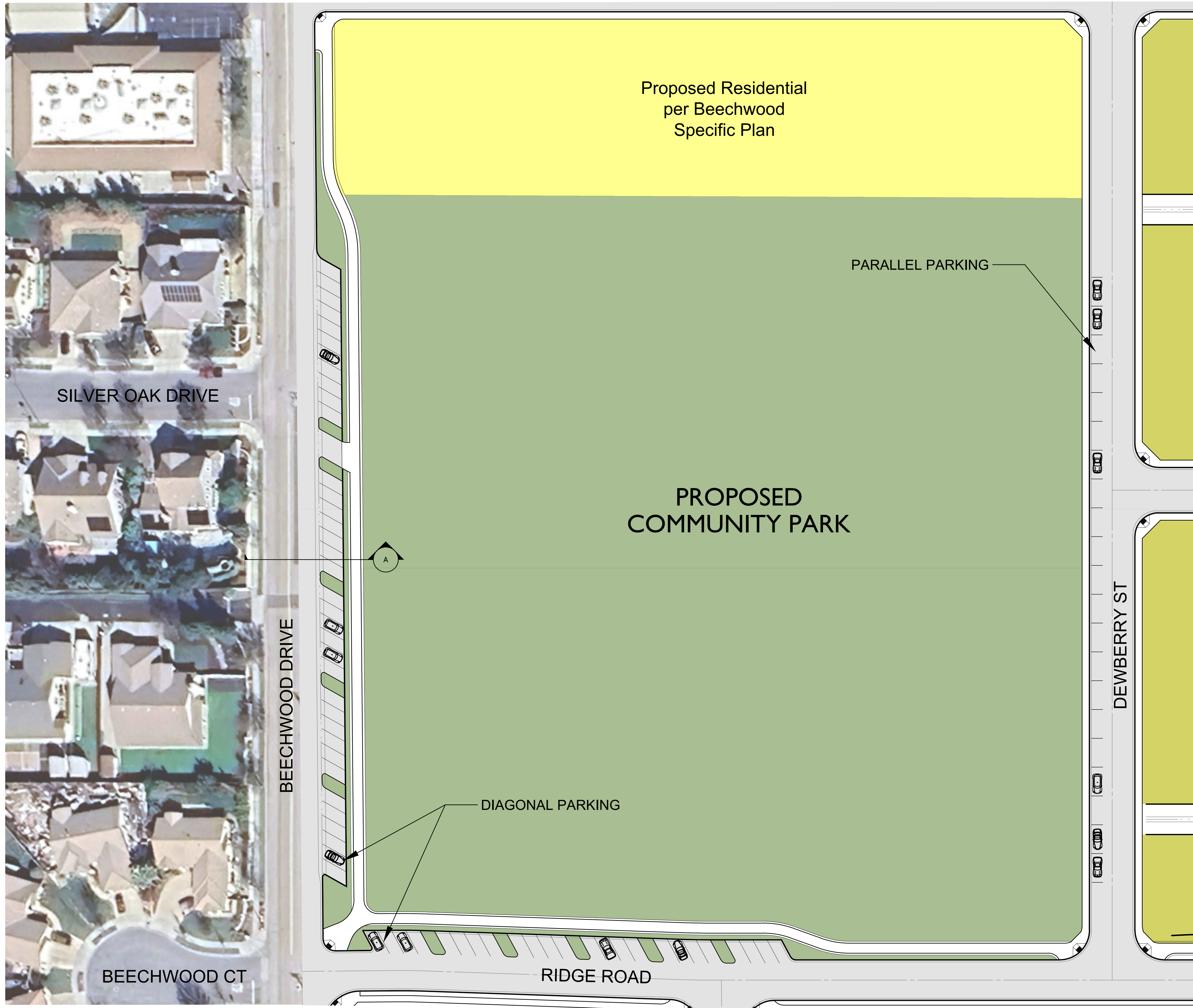

KEY MAP
SCALE: N.T.S.

PROPOSED PARKING INFORMATION	QTY
DIAGONAL PARKING ALONG BEECHWOOD DR.....	36
ADA PARKING ALONG BEECHWOOD DR.....	4
DIAGONAL PARKING ALONG RIDGE RD.....	24
PARALLEL PARKING ALONG DEWBERRY ST.....	22
PARALLEL PARKING ALONG WEST SIDE OF BEECHWOOD DR.....	12
TOTAL PARKING	98

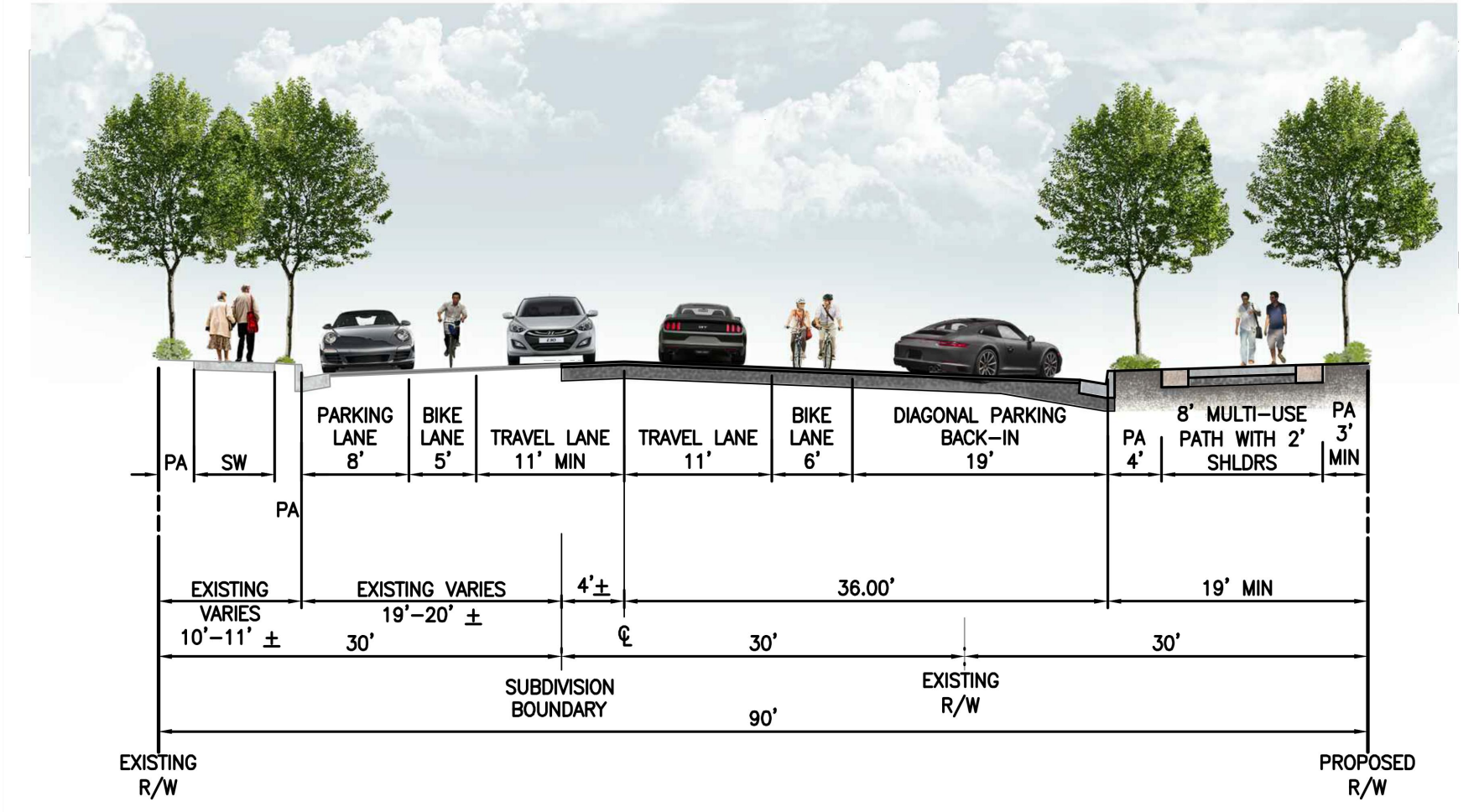

SECTION A - TYPICAL STREET SECTION AT BEECHWOOD DRIVE

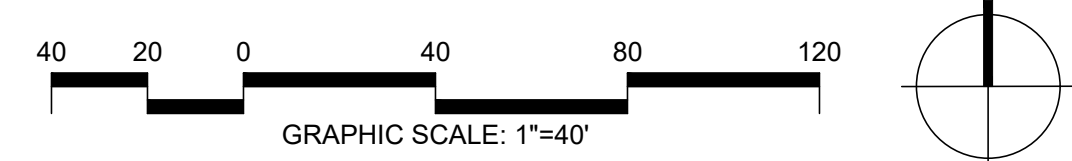

PARKING AND STREETS
BEECHWOOD COMMUNITY PARK

Paso Robles, California

RICK
1160 MARSH STREET #150
SAN LUIS OBISPO, CA 93401
805-544-0707
rickengineering.com

\\sp.rickeng.com\projects\1160_Marsh\1160_Marsh\1160_Marsh\1160_Marsh.dwg - plotted by: struz, ON 2024-09-05 @ 14:52 - c:\bire_nestath - © 2024 Rick Engineering Company



LAND USE LEGEND

-  RESIDENTIAL SINGLE FAMILY-7
-  RESIDENTIAL MULTIPLE FAMILY- 14
-  RESIDENTIAL MULTIPLE FAMILY -24
-  MIXED USE - 24
-  COMMUNITY PARK
-  AMENITIZED / PASSIVE PARK AREAS
-  CONSERVED OPEN SPACE
-  PG+E UTILITY OPEN SPACE
-  MULTI-USE PATHWAY
-  ENHANCED SIDEWALK
-  NATIVE PATHWAY
-  PROPOSED TREE
-  EXISTING TREE, TO REMAIN
-  WATER QUALITY BASIN
Final location, size and design of water quality basins subject to adjustment pending final site plans and engineering.
-  SUBTERRANEAN WATER QUALITY CHAMBER
Final location, size and design of underground water quality chambers subject to adjustment pending final site plans and engineering.
-  WATER PRESSURE BOOSTER STATION
-  SEWER LIFT STATION

NOTE:
LOTS AND INTERNAL STREETS ARE CONCEPTUAL AND SUBJECT TO REVISION IN ACCORDANCE WITH THE SPECIFIC PLAN

NOT A PART



BEECHWOOD SPECIFIC PLAN BEECHWOOD COMMUNITY PARK

Paso Robles, California



1160 MARSH STREET #150
SAN LUIS OBISPO, CA 93401
805-544-0707
rickengineering.com

\sp_rickeng.com\projects\C-RV_C\17871A\landscape\Park\CAD\17871-Beechwood.dwg - plotted by: struz, ON: 2024-09-05 @ 14:52 - altire_mscath - © 2024 Rick Engineering Company

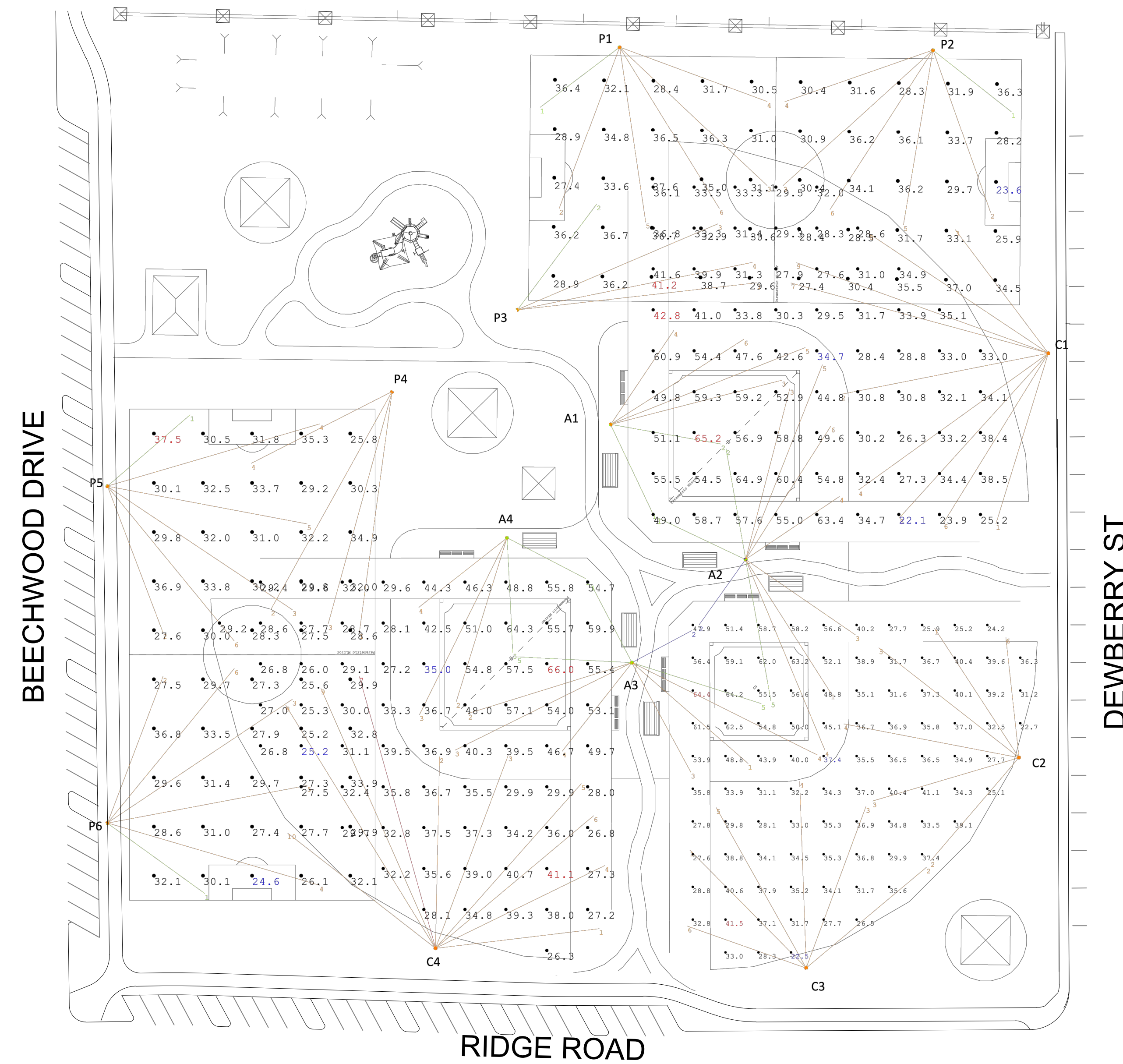

**COMMUNITY PARK
SOCCER/SOFTBALL
24-0259-MP-02.AGI**

1. THIS LIGHTING DESIGN IS BASED ON INFORMATION SUPPLIED BY OTHERS. SITE DETAILS PROVIDED HEREON ARE REPRODUCED ONLY AS A REFERENCE AND DO NOT GUARANTEE ANY PERFORMANCE. AFFECT PREDICTED PERFORMANCE. PRIOR TO INSTALLATION, VERIFY THE INFORMATION PROVIDED HEREON. DIMENSIONS, MOUNTING HEIGHT, ETC. SHOULD BE COORDINATED WITH THE CONTRACTOR AND/OR SUPPLIER RESPONSIBLE FOR THE PROJECT. 2. LUMINAIRE DATA IS TESTED TO INDUSTRY STANDARDS UNDER LABORATORY CONDITIONS. OPERATING VOLTAGE AND NORMAL MANUFACTURING TOLERANCES OF LAMP, BALLAST, AND LUMINAIRE MAY AFFECT FIELD RESULTS. 3. CONFORMANCE TO CITY CODE AND OTHER LOCAL REQUIREMENTS IS THE RESPONSIBILITY OF THE OWNER AND/OR THE OWNER'S REPRESENTATIVE.

DRAWN BY: KBER
Date: 5/13/2024
SCALE: NTS
Page 1 of 2
24-0259-MP-02.AGI

Pole Summary		
Scene: DEFAULT		
Poles	# Lums	MH
A1	6	70
A2-F1	6	70
A2-F2	5	70
A3-F2	5	70
A3-F3	5	70
A4	5	70
C1	9	70
C2	6	70
C3	6	70
C4	10	70
P1	6	70
P2	6	70
P3	4	70
P4	4	70
P5	6	70
P6	6	70

Pole Wattage Summary	
Scene: DEFAULT	
Label	Total Watts
A1	4800
A2	8800
A3	8000
A4	4000
C1	7200
C2	4800
C3	4800
C4	8000
P1	4800
P2	4800
P3	3200
P4	3200
P5	4800
P6	4800
TOTAL	76000

Luminaire Schedule					
Scene: DEFAULT					
Symbol	Qty	Label	LLF	Lum. Watts	Arrangement
[Symbol]	2	TSL_EW-20EV-NL	0.950	800	Single
[Symbol]	15	TSL_W-20EV-NLV	0.950	800	Single
[Symbol]	77	TSL_M-20EV-NLV	0.950	800	Single
[Symbol]	1	TSL_N-20EV-NLV	0.950	800	Single

Calculation Summary											
Scene: DEFAULT											
Label	Area Size	Units	Avg	Max	Min	Max/Min	# Pts	PtSpcLr	PtSpcTb	CV	UG
SOCCER F1	300'x150'	Fc	32.58	41.2	23.6	1.75	50	30	30	0.11	1.33
SOCCER F2	300'x150'	Fc	30.38	37.5	24.6	1.52	50	30	30	0.10	1.37
SOFTBALL F1	220' RADIUS	Fc	54.46	65.2	34.7	1.88	25	25	25	0.13	1.29
INFIELD											
SOFTBALL F1		Fc	32.22	42.8	22.1	1.94	46	25	25	0.14	1.57
OUTFIELD											
SOFTBALL F2	200' RADIUS	Fc	54.12	64.4	37.4	1.72	25	20	20	0.14	1.28
INFIELD											
SOFTBALL F2		Fc	33.76	41.5	22.5	1.84	71	20	20	0.14	1.64
OUTFIELD											
SOFTBALL F3	220' RADIUS	Fc	50.16	66.0	35.0	1.89	25	25	25	0.17	1.57
INFIELD											
SOFTBALL F3		Fc	31.45	41.1	25.2	1.63	48	25	25	0.14	1.51
OUTFIELD											



**LIGHTING PHOTOMETRICS
BEECHWOOD COMMUNITY PARK**

Paso Robles, California



1160 MARSH STREET #150
SAN LUIS OBISPO, CA 93401
805-544-0707
rickengineering.com



Techline Sports Lighting's lifetime engineering provides worry-free systems with no maintenance

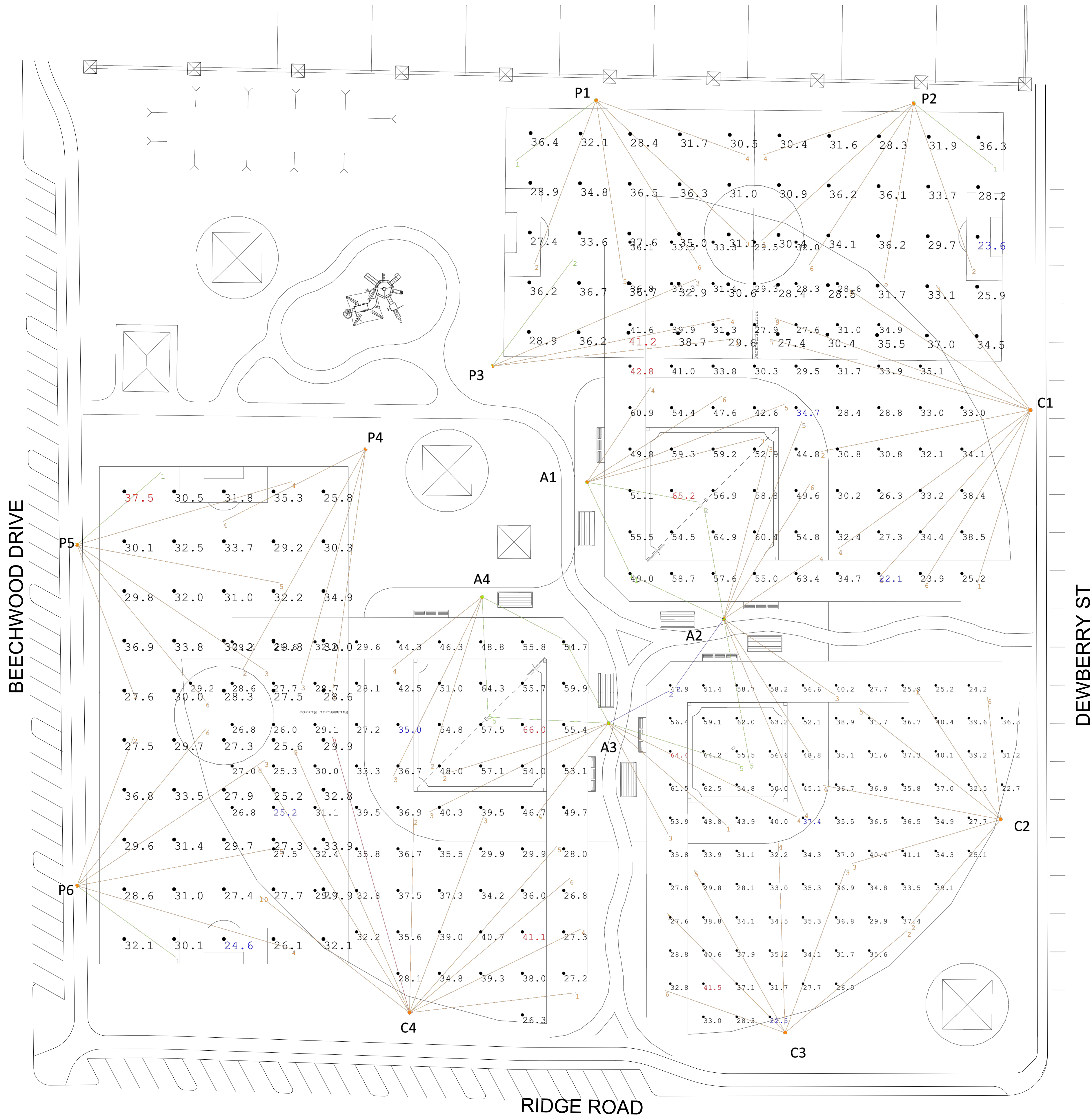

COMMUNITY PARK
SOCCER/SOFTBALL
24-0259-MP-02.AGI

1. THIS LIGHTING DESIGN IS BASED ON INFORMATION SUPPLIED BY OTHERS. THE DESIGNER MAKES NO REPRESENTATION AS TO THE ACCURACY OF SUCH INFORMATION AND ASSUMES NO LIABILITY FOR ANY ERRORS OR OMISSIONS THAT MAY AFFECT THE PROJECT. PRIOR TO INSTALLATION, THE CONTRACTOR SHALL VERIFY ALL DIMENSIONS, CONDITIONS, AND REQUIREMENTS TO BE SHOWN ON THIS PLAN. THE CONTRACTOR SHALL BE RESPONSIBLE FOR OBTAINING ALL NECESSARY PERMITS AND APPROVALS FROM THE LOCAL AUTHORITIES HAVING JURISDICTION. THE CONTRACTOR SHALL BE RESPONSIBLE FOR OBTAINING ALL NECESSARY PERMITS AND APPROVALS FROM THE LOCAL AUTHORITIES HAVING JURISDICTION. THE CONTRACTOR SHALL BE RESPONSIBLE FOR OBTAINING ALL NECESSARY PERMITS AND APPROVALS FROM THE LOCAL AUTHORITIES HAVING JURISDICTION.

DRAWN BY: KBER
Date: 5/13/2024
SCALE: NTS
Page 2 of 2
24-0259-MP-02.AGI



LIGHTING PHOTOMETRICS
BEECHWOOD COMMUNITY PARK

Paso Robles, California

RICK
1160 MARSH STREET #150
SAN LUIS OBISPO, CA 93401
805-544-0707
rickengineering.com

\\sp-rickeng.com\projects\15-0259\150259-MP-02.AGI\150259-MP-02.AGI - plotted by: struz, ON: 2024-09-05 @ 14:52 - culture_mscath - © 2024 Rick Engineering Company