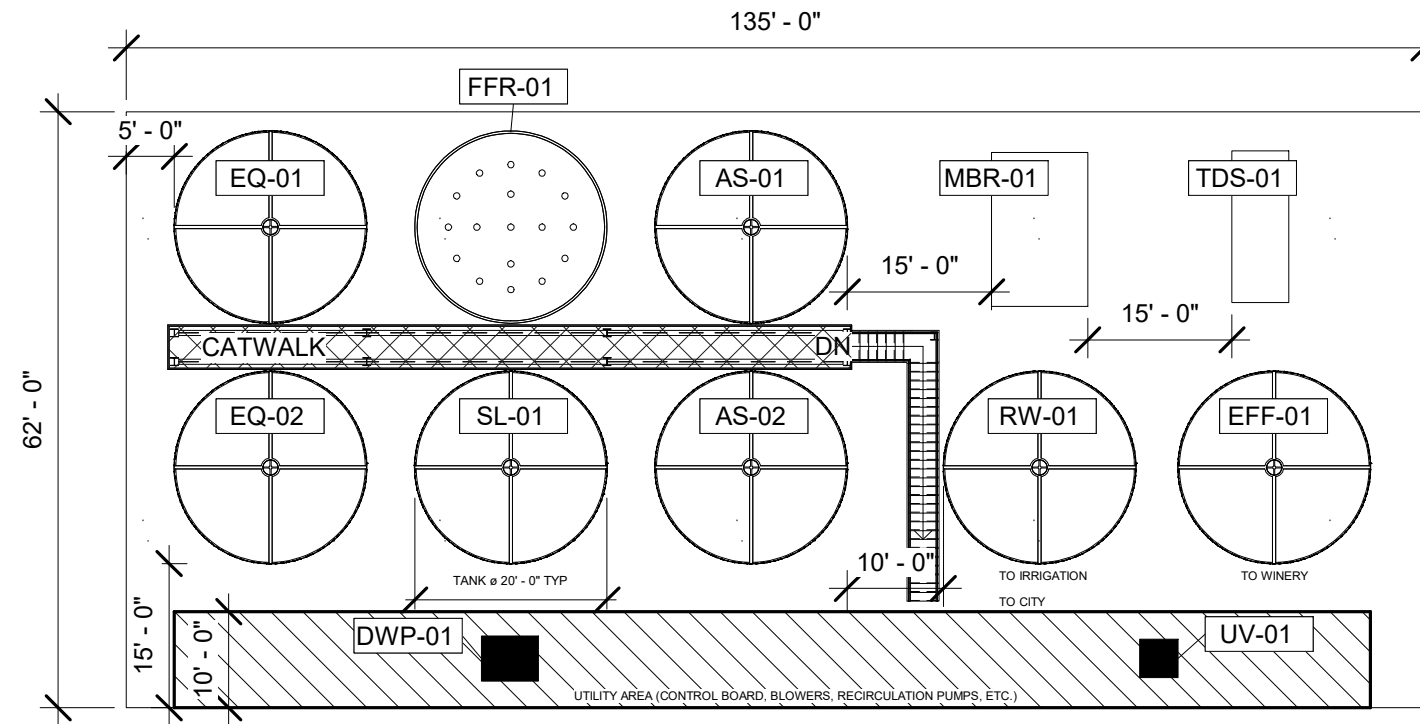
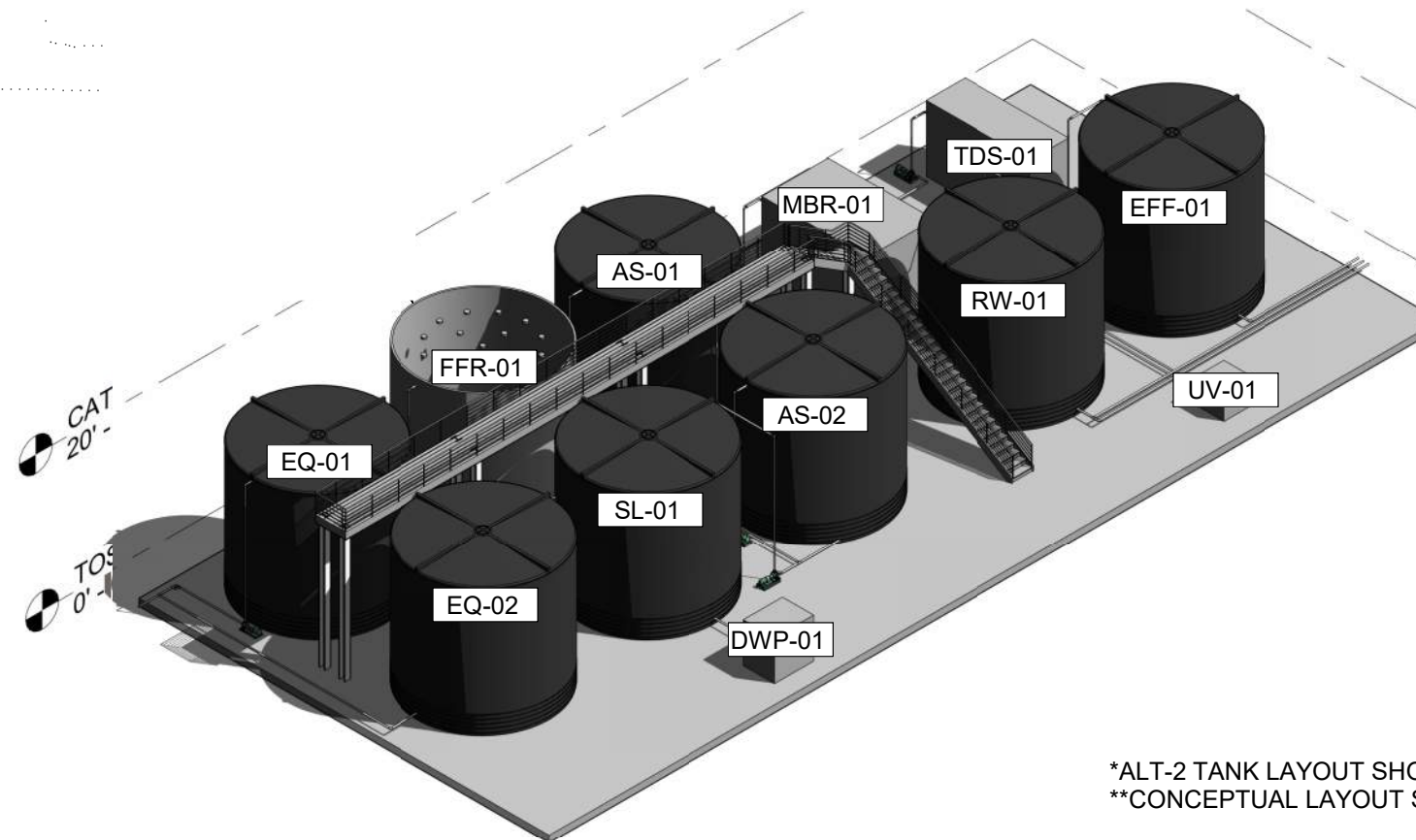

Exhibit K

TANK SCHEDULE	
Mark	System Name
EQ-01	EQUALIZATION
EQ-02	EQUALIZATION
FFR-01	FIXED FILM REACTOR
AS-01	ACTIVATED SLUDGE
AS-02	ACTIVATED SLUDGE
MBR-01	MEMBRANE BIO REACTOR
RW-01	RAW WATER
TDS-01	TOTAL DISSOLVED SOLIDS REDUCTION
EFF-01	OZONE AND EFFLUENT
SL-01	SLUDGE
DWP-01	DEWATERING PRESS
UV-01	ULTRAVIOLET DISINFECTION



1 TOS



2 ISO VIEW

TOS: TOP OF SLAB
TYP: TYPICAL

3 ABBREVIATIONS

*ALT-2 TANK LAYOUT SHOWN
**CONCEPTUAL LAYOUT SHOWN

No.	Description	Date

Client
Daou Family Vineyards

Project
Daou Airport Wastewater Plant
Concept
5175 Airport Road
Paso Robles, CA 93446

Project Number 211046P

Date 8/26/2021

Drawn By MC

Checked By RS

Scale As indicated

Drawing Status
Draft: Not For Construction

SITE LAYOUT

W102

8/26/2021 10:32:06 PM

TRUCK TRAFFIC FLOW LEGEND

- WINE PRODUCTION TRUCK FLOW
- FIRETRUCK ROUTE

NOTE: DURING PHASE I, EMPLOYEES WILL PARK ON THE SOUTH SIDE OF THE BUILDING AWAY FROM THE TRUCK TRAFFIC. THE PARKING ON THE EAST SIDE OF THE BUILDING AND TO THE NORTHEAST OF THE SITE WILL NOT BE NEEDED UNTIL PHASE II.

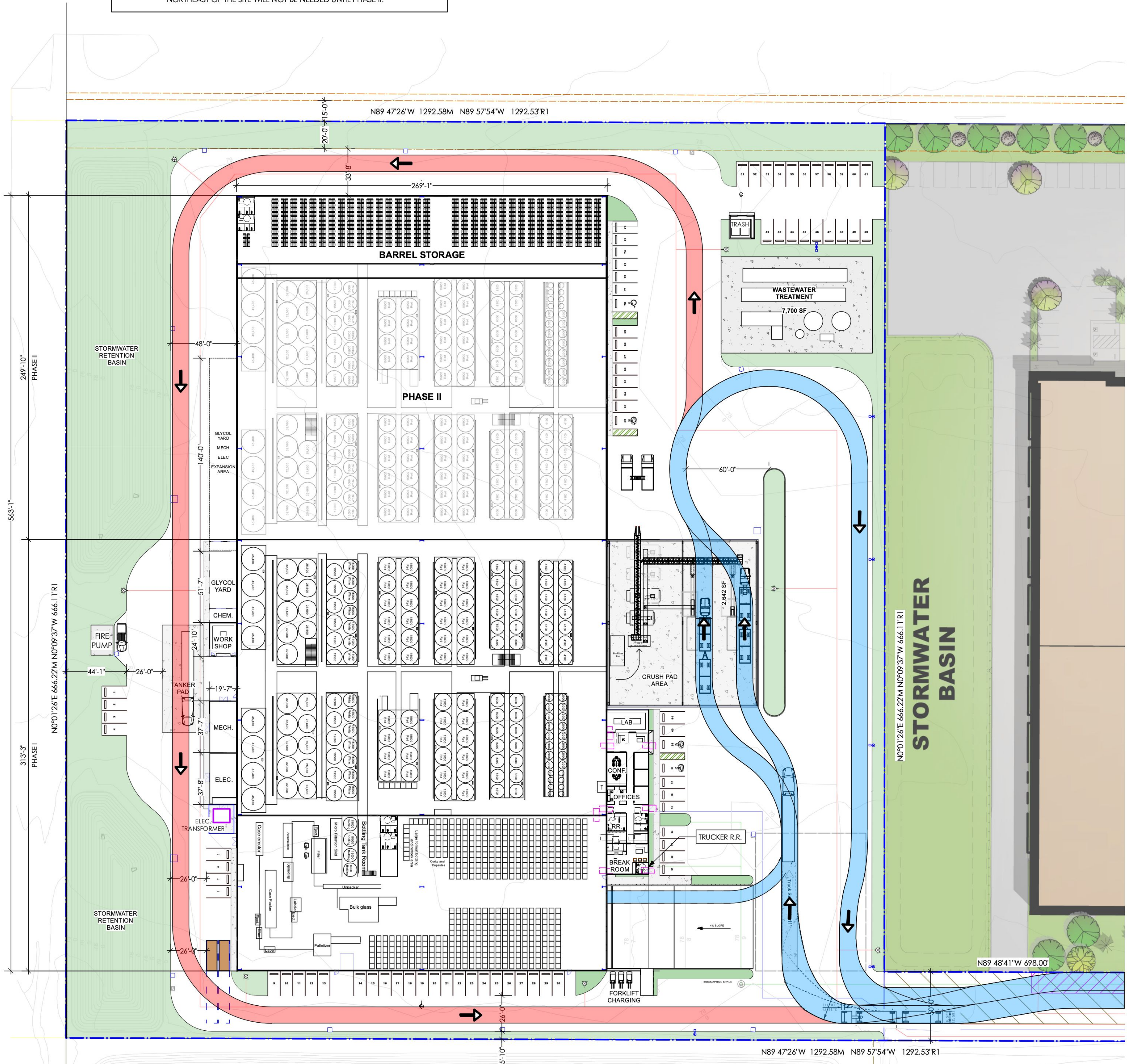

TRAFFIC FLOW DIRAGRAM

Scale: 1" = 40'-0"

DAOU Campus Signage



1 TRANSLUCENT BACKLIT LETTERING
COLOR: GOLD



2 SIGNAGE RECESSED INTO WOODEN FACADE
RECLAIMED WALNUT WOOD FROM SITE

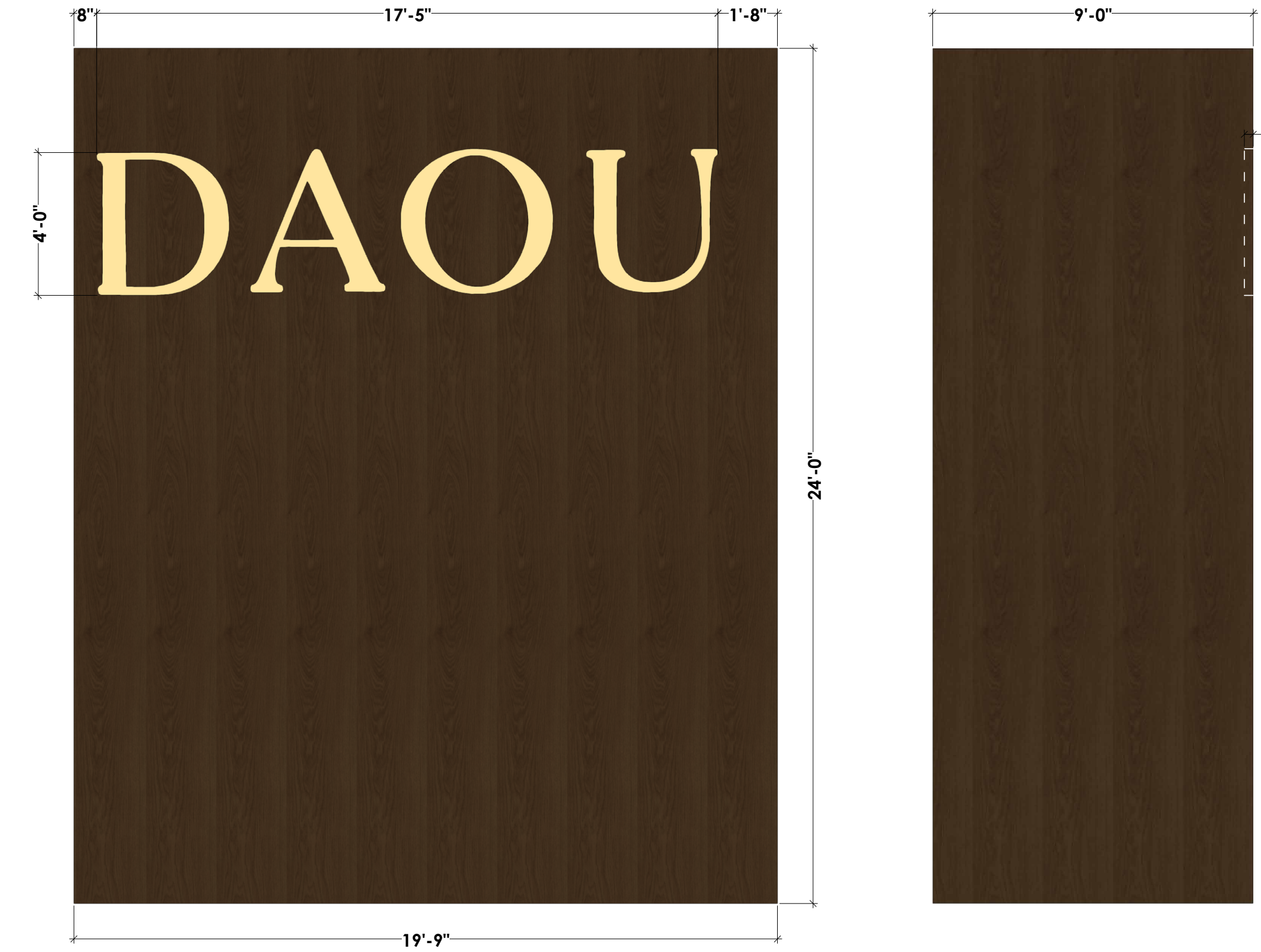

3 SIGN HEIGHT: 24'
SIGN WIDTH: 9'
SIGN LENGTH: 19'-9"
LETTERING HEIGHT: 4'
LETTERING WIDTH: 17'-5"

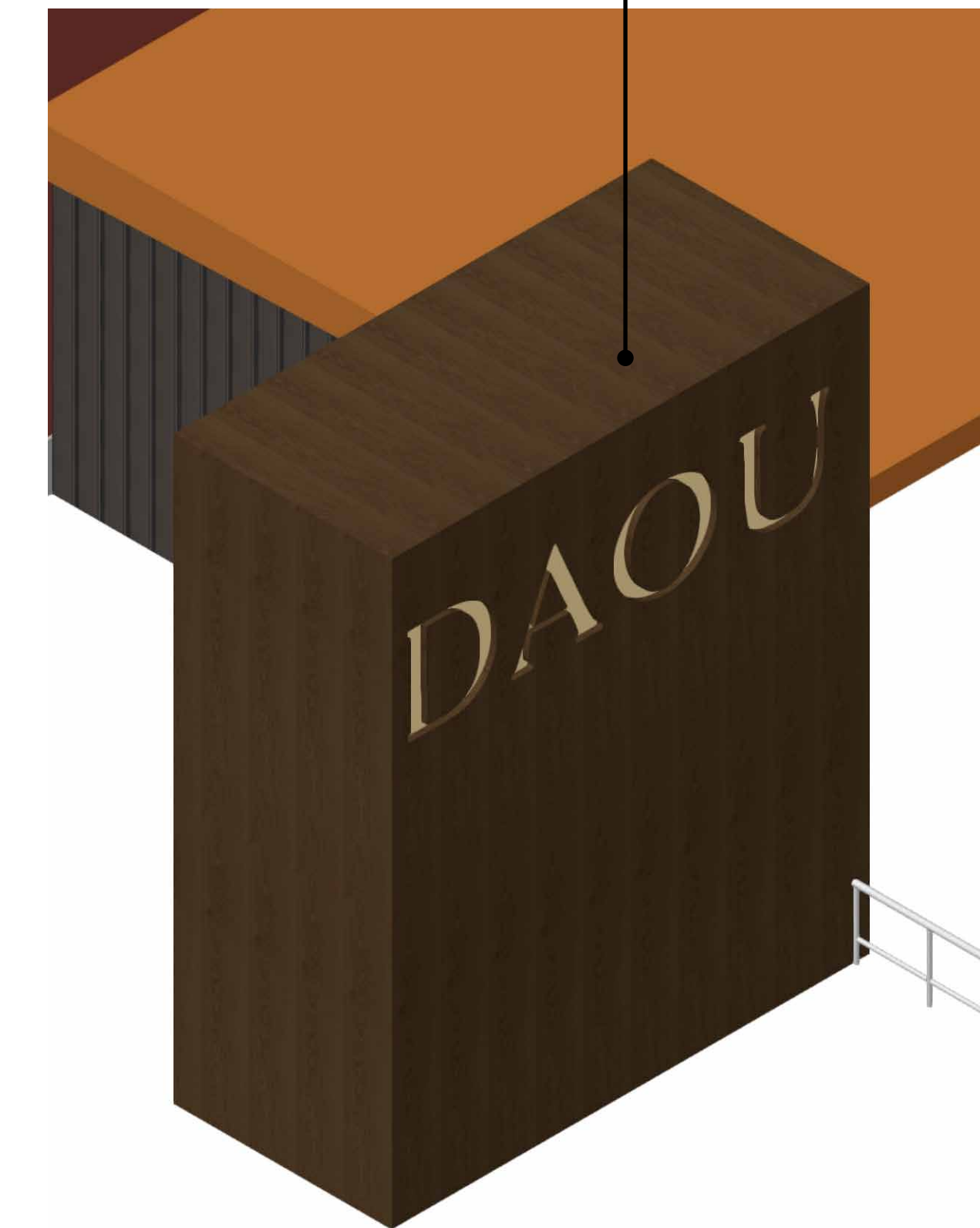

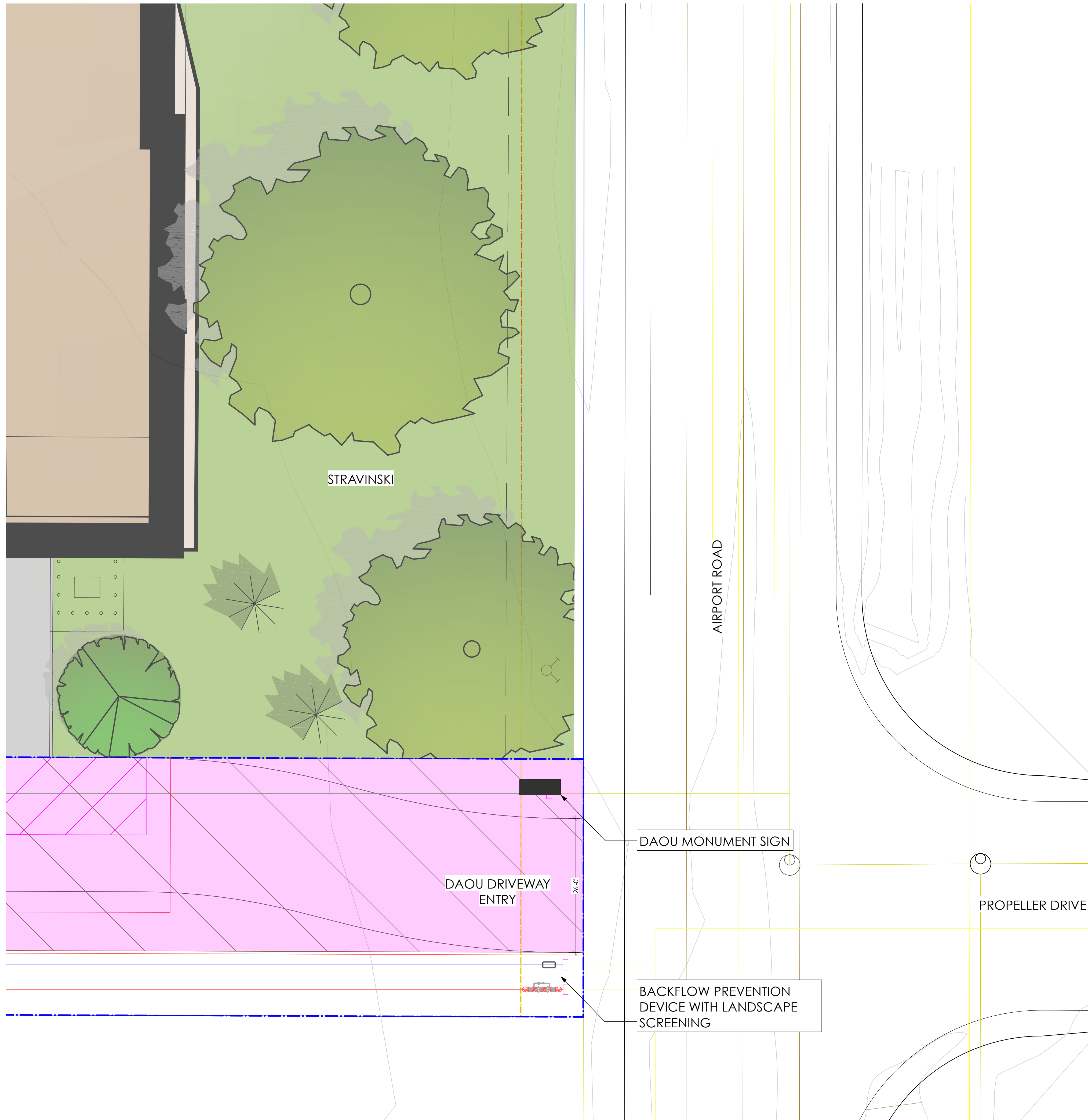

ENLARGED SITE PLAN
 Scale: 1" = 10'-0"

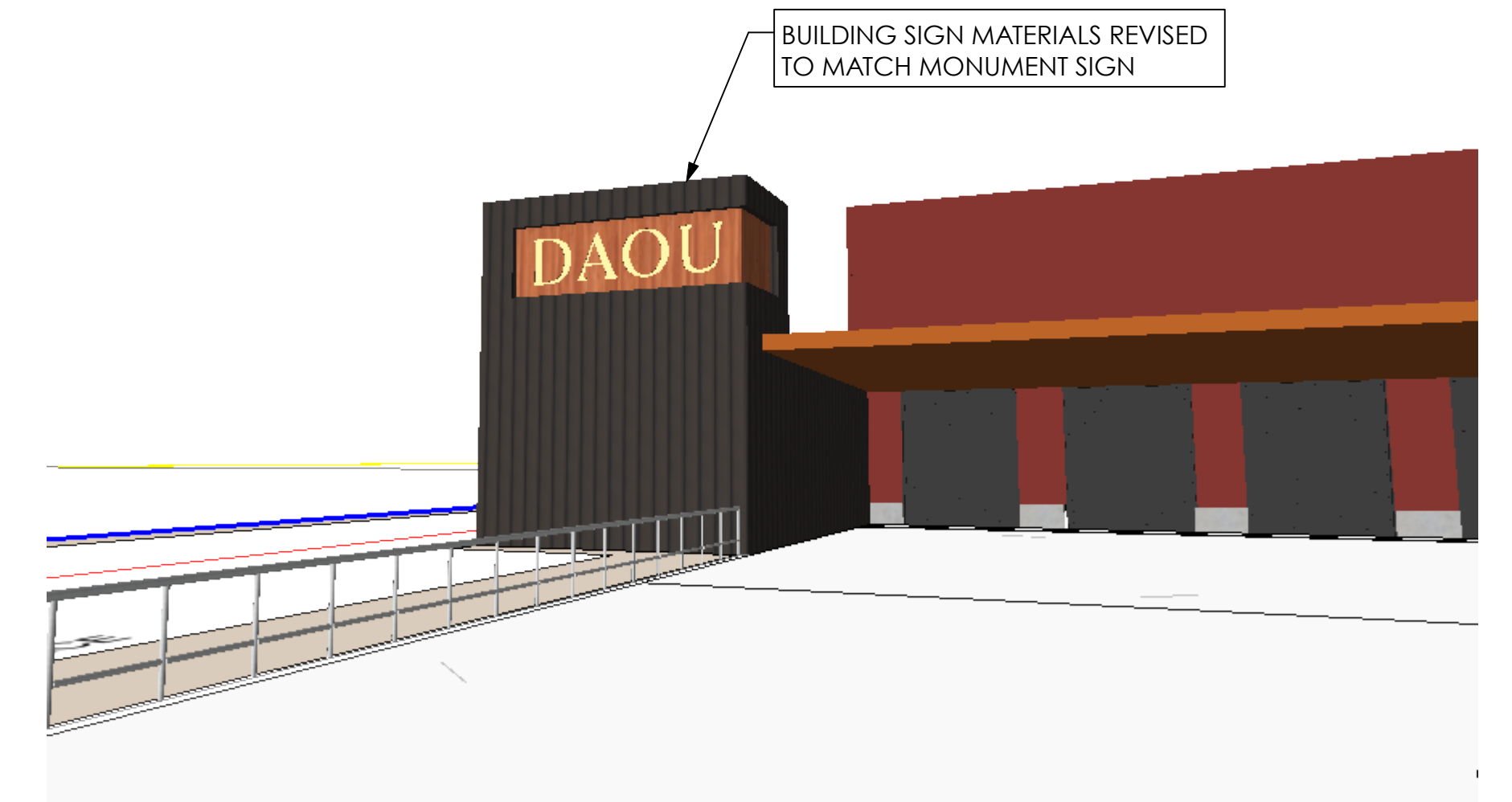

SIGN INTEGRATED INTO PHASE I BUILDING

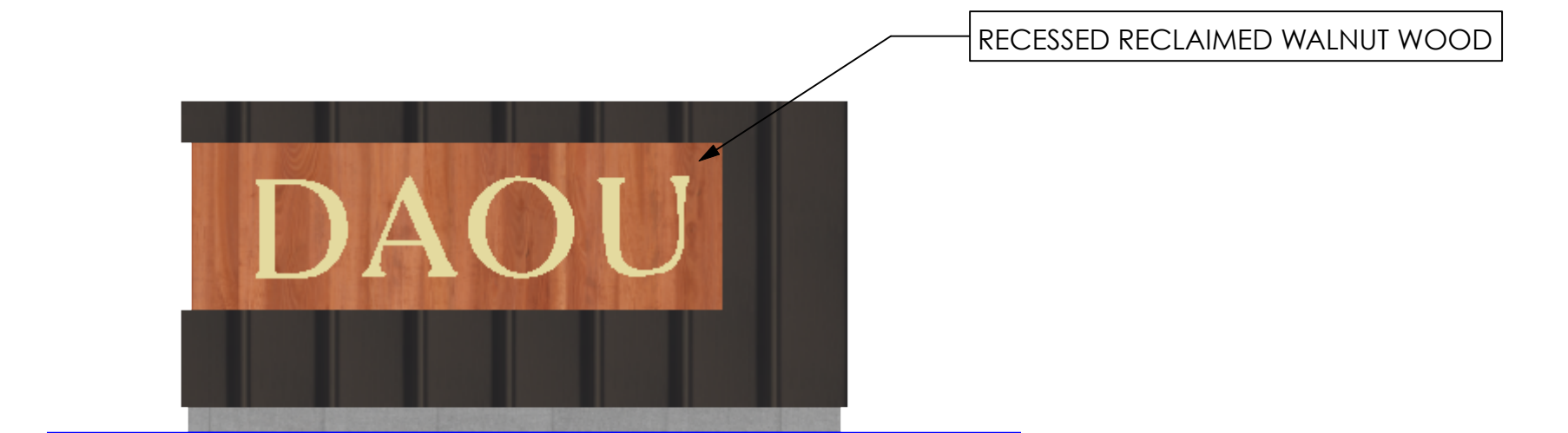

NORTH ELEVATION

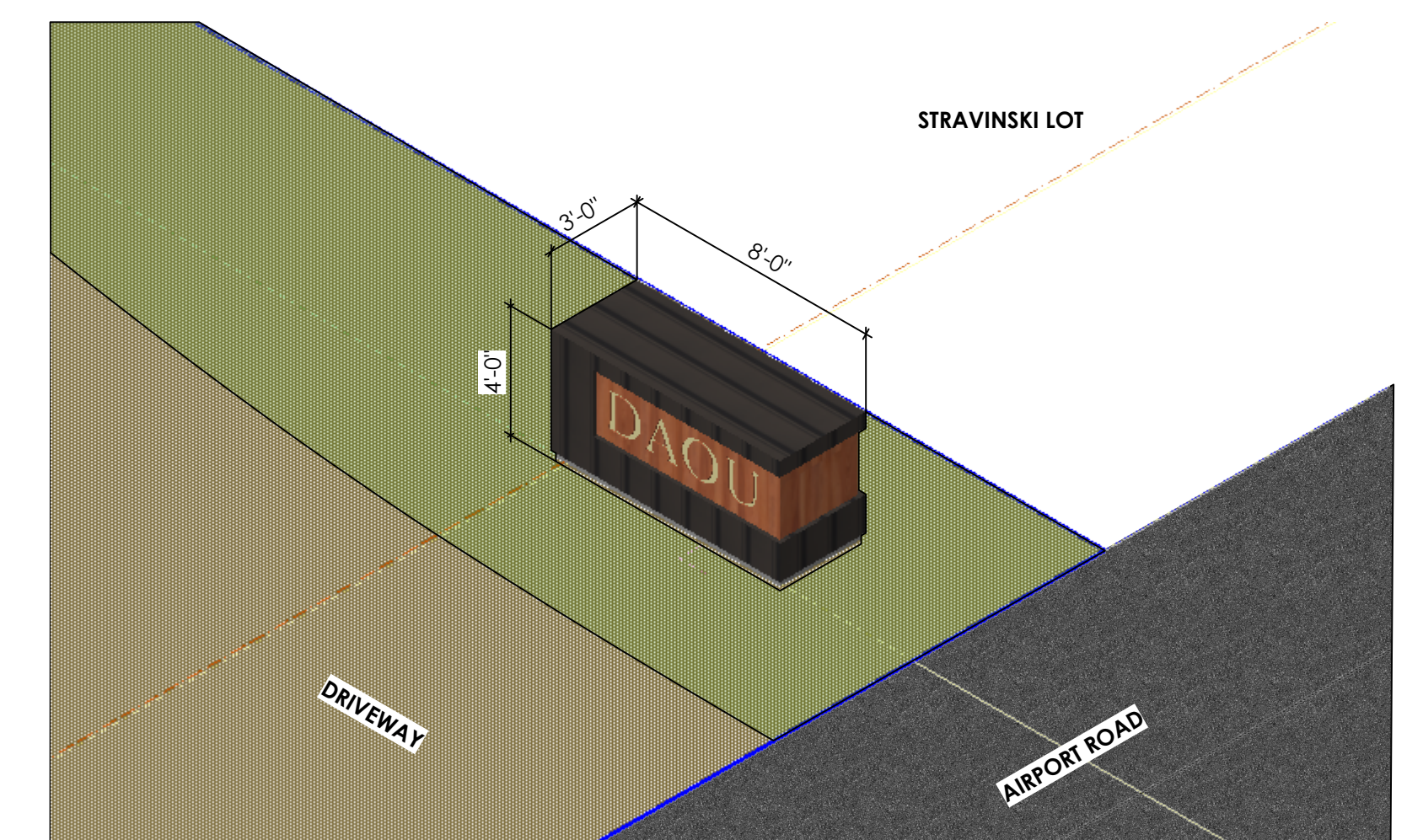

MONUMENT SIGN