

EAST ELEVATION - PHASE 1 - FRONT OF BUILDING
 Scale: 1" = 20'-0"

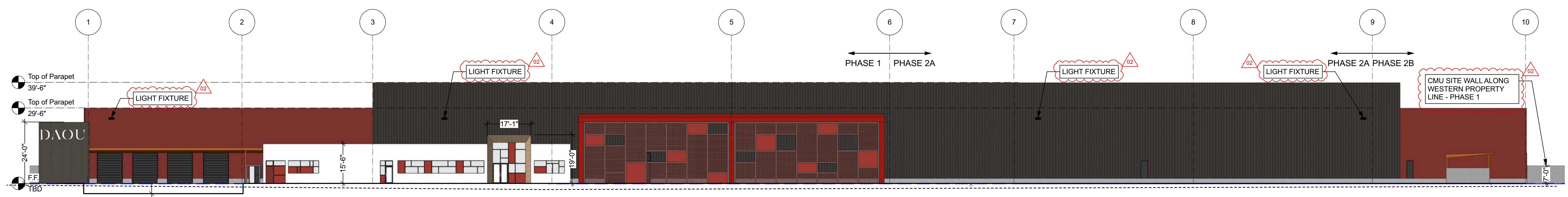

EAST ELEVATION - PHASE 2 - FRONT OF BUILDING
 Scale: 1" = 20'-0"

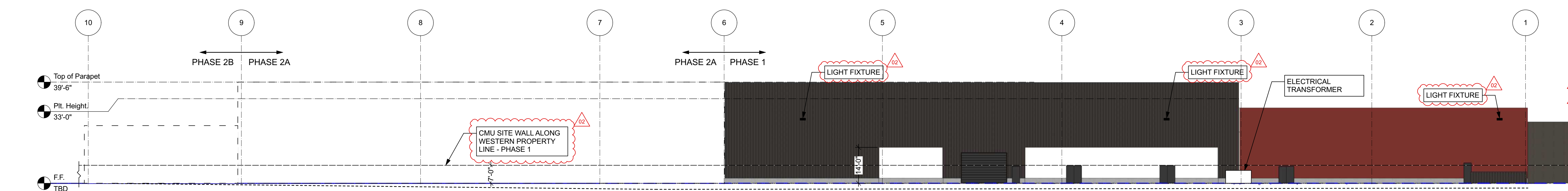

WEST ELEVATION - PHASE 1 - BACK OF BUILDING
 Scale: 1" = 20'-0"

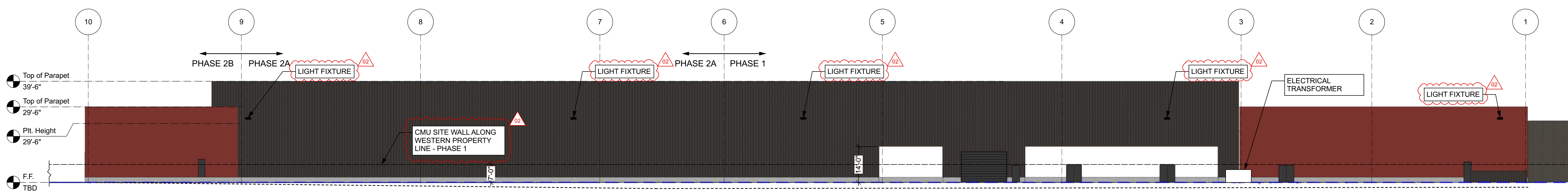

WEST ELEVATION - PHASE 2 - BACK OF BUILDING
 Scale: 1" = 20'-0"

ARCHITECT STAMP: [Seal of Studio 2G Architects, LLP, San Luis Obispo, CA, License No. 8312]

CONSULTANT STAMP: [Seal of Studio 2G Architects, LLP, San Luis Obispo, CA, License No. 8312]

OWNER INFO

DAOU CAMPUS
 5175 Airport Rd.
 Paso Robles, CA 93446
 APN: 025-434-002

PROJECT DATA

DATE	ISSUE
01 MAR 22	OWNER APPROVAL
27 APR 22	PLANNED DEVELOPMENT SUBMITTAL
04 OCT 22	PLAN CHECK #1
11 NOV 22	PLAN CHECK #2

JOB NUMBER
1922

AGENCY APPROVAL

SHEET TITLE
EXTERIOR ELEVATIONS

A-201

© 2020 studio2g Architects, LLP

These drawings are instruments of service and are the property of Studio 2G Architects, LLP. All design, drafting, and other information on these drawings are for use on the specified project, and any and all other use without the written permission of Studio 2G Architects, LLP.

ARCHITECT STAMP CONSULTANT STAMP



OWNER INFO

DAOU CAMPUS

5175 Airport Rd.
Paso Robles, CA 93446
APN: 025-434-002

PROJECT DATA

SUBMITTALS & REVISIONS

DATE	ISSUE
01 MAR 22	OWNER APPROVAL
27 APR 22	PLANNED DEVELOPMENT SUBMITTAL
04 OCT 22	PLAN CHECK #1
11 NOV 22	PLAN CHECK #2

JOB NUMBER
1922

AGENCY APPROVAL

SHEET TITLE

EXTERIOR ELEVATIONS

A-202

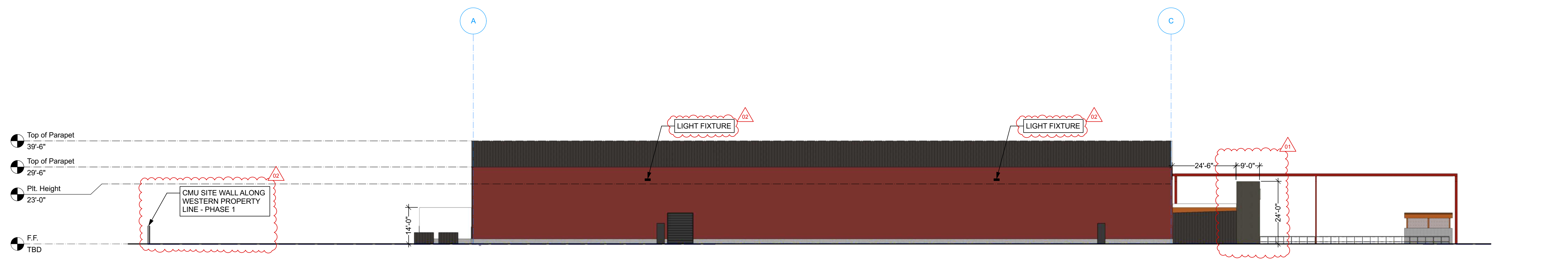

SOUTH ELEVATION - PHASE 1 & 2 - SIDE OF BUILDING
Scale: 1" = 20'-0"

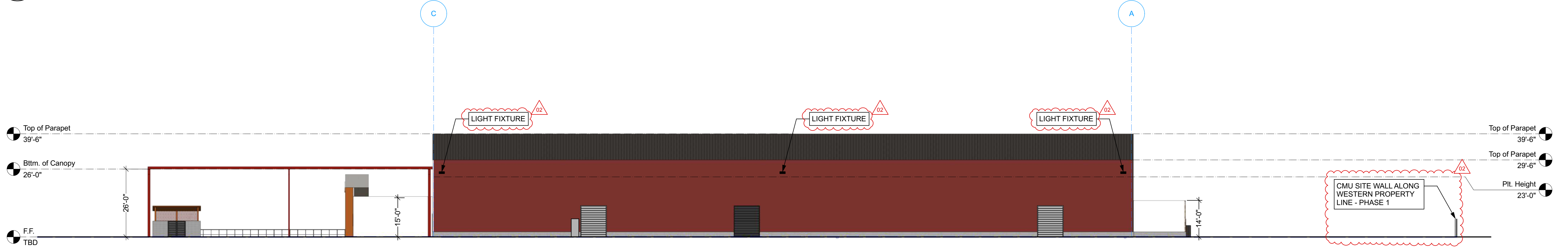

NORTH ELEVATION - PHASE 1 & 2 - SIDE OF BUILDING
Scale: 1" = 20'-0"

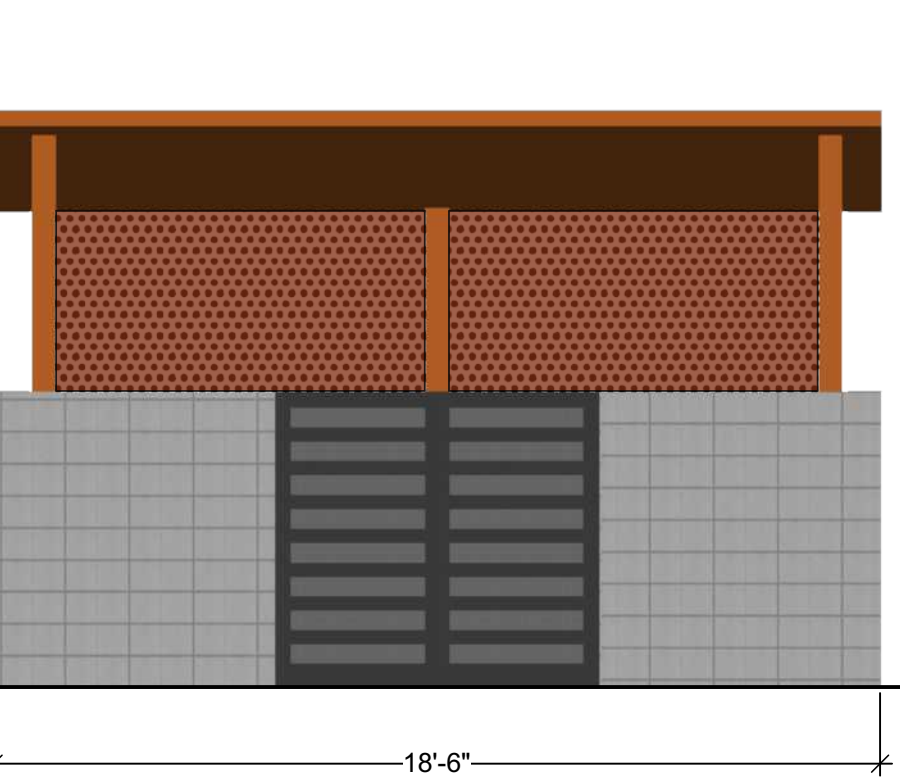

TRASH ENCLOSURE FRONT
Scale: 1/4" = 1'-0"

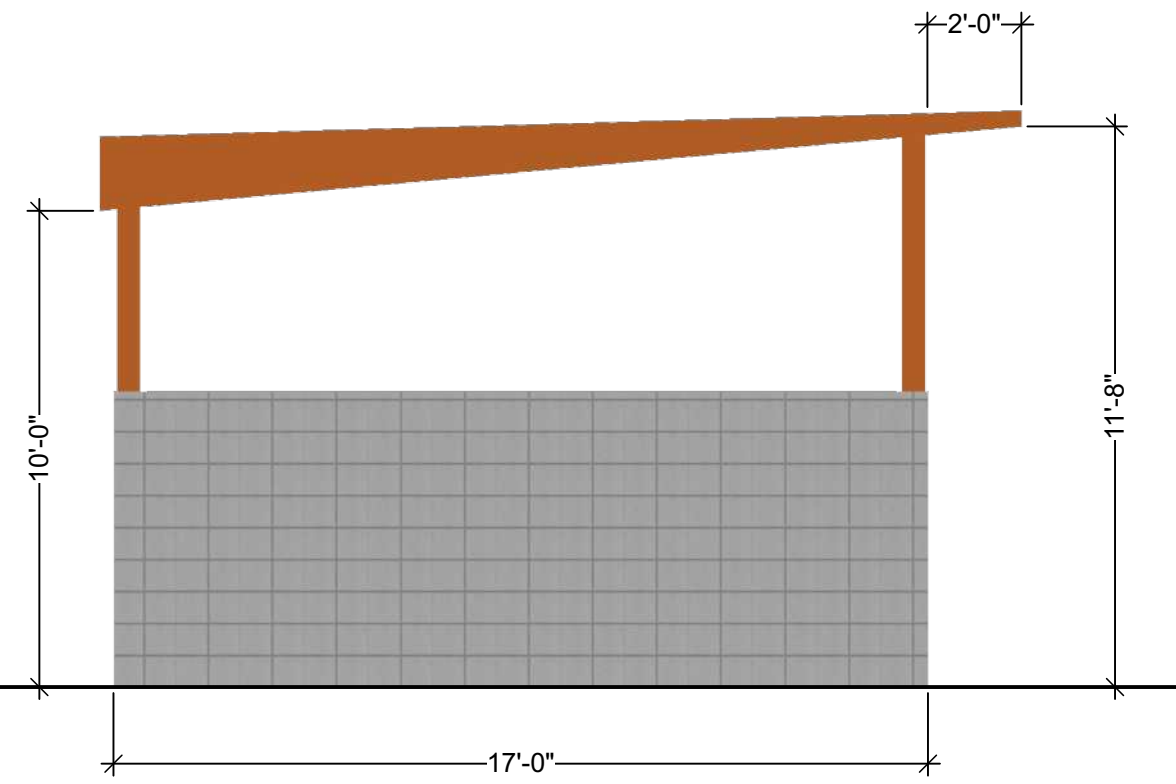

TRASH ENCLOSURE SIDE
Scale: 1/4" = 1'-0"

studio
2G
Architects, LLP

811 Palm Street
San Luis Obispo, CA 93401
www.studio-2g.com
P 805.594.0771
F 805.594.5137

These drawings are instruments of service and are the property of Studio 2G Architects, LLP. All design, design development, and other information on these drawings are for use only for the specific project and are not to be used for any other project without the written permission of Studio 2G Architects, LLP.

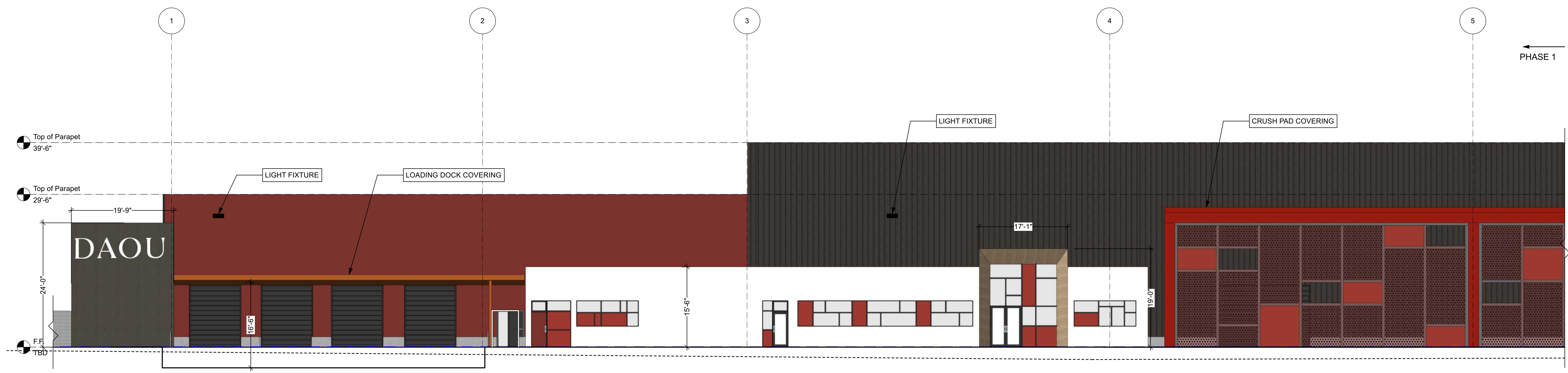

ENLARGED EAST ELEVATION - PHASE 2 - FRONT OF BUILDING
Scale: 1" = 10'-0"

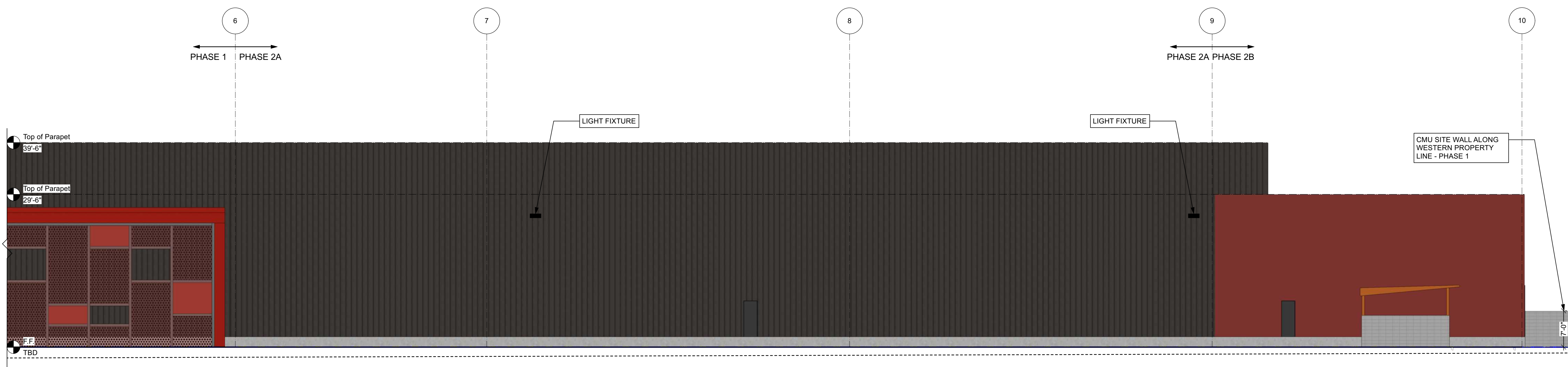

ENLARGED EAST ELEVATION - PHASE 2 - FRONT OF BUILDING
Scale: 1" = 10'-0"

ARCHITECT STAMP CONSULTANT STAMP



OWNER INFO

DAOU CAMPUS
5175 Airport Rd.
Paso Robles, CA 93446
APN: 025-434-002

PROJECT DATA

SUBMITTALS & REVISIONS	
DATE	ISSUE
01 MAR 22	OWNER APPROVAL
27 APR 22	PLANNED DEVELOPMENT SUBMITTAL
04 OCT 22	PLAN CHECK #1
11 NOV 22	PLAN CHECK #2

JOB NUMBER
1922

AGENCY APPROVAL

SHEET TITLE
ENLARGED EXTERIOR ELEVATIONS

A-203

© 2022 studio 2G Architects, LLP



1 VIEW DRIVING ONTO THE BACK LOT
Scale: NTS



2 VIEW OF METAL SCREEN AND FRONT OF BUILDING
Scale: NTS



3 VIEW OF OFFICE ENTRANCE
Scale: NTS

811 Palm Street
San Luis Obispo, CA 93401
www.studio-2g.com
P 805.594.0771
F 805.594.5137

These drawings are instruments of service and are the property of Studio 2G Architects, LLP. All drawings, designs, and other information on these drawings are for use on the project, project, and any and without permission of Studio 2G Architects, LLP.

ARCHITECT'S STAMP CONSULTANT'S STAMP

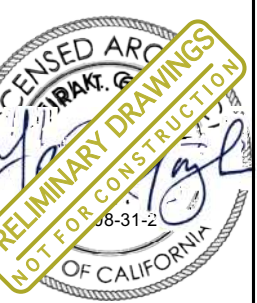

OWNER INFO

DAOU CAMPUS
5175 Airport Rd.
Paso Robles, CA 93446
APN: 025-434-002

PROJECT DATA

SUBMITTALS & REVISIONS

DATE	ISSUE
01 MAR 22	OWNER APPROVAL
27 APR 22	PLANNED DEVELOPMENT SUBMITTAL
04 OCT 22	PLAN CHECK #1
11 NOV 22	PLAN CHECK #2

JOB NUMBER
1922

AGENCY APPROVAL

SHEET TITLE

EXTERIOR RENDERS

A-901