

UP Real Estate Project No.: 0805203

**PUBLIC HIGHWAY OVERPASS AGREEMENT**

Twenty-Fourth Street  
DOT 752067H  
MP 211.72 – Coast Subdivision  
Paso Robles, San Luis Obispo County, California

THIS AGREEMENT ("Agreement") is made and entered into as of the \_\_\_\_ day of \_\_\_\_\_, 20\_\_\_\_ ("Effective Date"), by and between **UNION PACIFIC RAILROAD COMPANY**, a Delaware corporation, to be addressed at Real Estate Department, 1400 Douglas Street, Mail Stop 1690, Omaha, Nebraska 68179 ("Railroad") and **CITY OF PASO ROBLES**, a municipal corporation or political subdivision of the State of California to be addressed at 1000 Spring Street, Paso Robles, California 93446 ("Political Body").

**RECITALS:**

By instrument dated December 17, 1958, the Southern Pacific Company and the Political Body entered into an agreement (the "Original Agreement") covering the construction, use, maintenance and repair of a grade separated overpass structure that carries vehicular traffic traversing on Twenty-Fourth Street, DOT Number 752067H at Railroad's Milepost 211.72 on Railroad's Coast Subdivision at or near Paso Robles, San Luis Obispo County, California.

The Railroad named herein is successor in interest to the Southern Pacific Company.

The Political Body now desires to undertake as its project (the "Project") the reconstruction and widening of the structure that was constructed under the Original Agreement. The reconstructed structure as widened is hereinafter the "Structure". The Political Body's type, size and location prints of the Structure are marked **Exhibit A-1**, attached hereto and hereby made a part hereof.

The right of way granted by the Southern Pacific Company to the Political Body under the terms of the Original Agreement or a separate document is not sufficient to allow for the reconstruction and widening of the Structure. Therefore, under this Agreement, the Railroad will be granting additional rights to the Political Body so that the Political Body can perform the Project work. The portion of Railroad's property that Political Body needs for the reconstructed Structure (including the right of way area covered under the Original Agreement or a separate document) is shown on the print marked **Exhibit A** attached hereto and hereby made a part hereof (the "Crossing Area").

The Railroad and the Political Body are entering into this Agreement to cover the above.

**AGREEMENT:**

NOW, THEREFORE, it is mutually agreed by and between the parties hereto as follows:

**Section 1. EXHIBITS B AND D**

The general terms and conditions marked **Exhibit B**, and the Railroad's Coordination Requirements marked **Exhibit D**, are attached hereto and hereby made a part hereof.

**Section 2. RAILROAD GRANTS RIGHT**

For and in consideration of the sum of **One Thousand Three Hundred Fifty-Four Dollars (\$1,354.00)** to be paid by the Political Body to the Railroad upon the execution and delivery of this Agreement and in further consideration of the Political Body's agreement to perform and comply with the terms of this Agreement, the Railroad hereby grants to the Political Body the right to construct, maintain and repair the Structure over and across the Crossing Area.

For and in consideration of the sum of **Ninety-Eight Thousand Four Hundred Fifty-Three Dollars (\$98,453.00)** the Railroad hereby grants to the Political Body temporary construction areas on the Railroad's property as described and shown on **Exhibit A**. The Political Body's use of such property shall be subject to the terms and conditions of this Agreement and the obligation of the Political Body and its contractors to comply with such provisions. The temporary construction area granted herein shall commence as of the effective date of this Agreement and continue for sixty (60) months, or until the project has been completed, whichever occurs earlier.

**Section 3. DEFINITION OF CONTRACTOR**

For purposes of this Agreement the term "Contractor" shall mean the contractor or contractors hired by the Political Body to perform any Project work on any portion of the Railroad's property and shall also include the Contractor's subcontractors and the Contractor's and subcontractor's respective employees, officers and agents, and others acting under its or their authority.

**Section 4. CONTRACTOR'S RIGHT OF ENTRY AGREEMENT - INSURANCE**

A. Prior to Contractor performing any work within the Crossing Area involving the Project, and any subsequent maintenance or repair work, the Political Body shall require the Contractor to:

- execute the Railroad's then current Contractor's Right of Entry Agreement
- obtain the then current insurance required in the Contractor's Right of Entry Agreement; and
- provide such insurance policies, certificates, binders and/or endorsements to the Railroad.

B. The Railroad's current Contractor's Right of Entry Agreement is marked **Exhibit E**, attached hereto and hereby made a part hereof. The Political Body confirms that it will inform its Contractor that it is required to execute such form of agreement and obtain the required insurance before commencing any work on any Railroad property. Under no circumstances will the Contractor be allowed on the Railroad's property without first executing the Railroad's Contractor's Right of Entry Agreement and obtaining the insurance set forth therein and also providing to the Railroad the insurance policies, binders, certificates and/or endorsements described therein.

C. All insurance correspondence, binders, policies, certificates and/or endorsements shall be sent to:

Manager - Contracts  
Union Pacific Railroad Company  
Real Estate Department  
1400 Douglas Street, Mail Stop 1690  
Omaha, NE 68179-1690  
UP Project No. 0805203

D. If the Political Body's own employees will be performing any of the Project work, the Political Body may self-insure all or a portion of the insurance coverage subject to the Railroad's prior review and approval.

## **Section 5. FEDERAL AID POLICY GUIDE**

If the Political Body will be receiving any federal funding for the Project the current rules, regulations and provisions of the Federal Aid Policy Guide as contained in 23 CFR 140, Subpart I and 23 CFR 646, Subparts A and B are incorporated into this Agreement by reference.

## **Section 6. NO PROJECT EXPENSES TO BE BORNE BY RAILROAD**

The Political Body agrees that no Project costs and expenses are to be borne by the Railroad. In addition, the Railroad is not required to contribute any funding for the Project.

**Section 7. WORK TO BE PERFORMED BY RAILROAD; BILLING SENT TO POLITICAL BODY; POLITICAL BODY'S PAYMENT OF BILLS**

A. The work to be performed by the Railroad, at the Political Body's sole cost and expense, is described in the Railroad's Material and Force Account Estimate dated July 7, 2025, marked **Exhibit C**, attached hereto and hereby made a part hereof (the "Estimate"). As set forth in the Estimate, the Railroad's estimated cost for the Railroad's work associated with the Project is **Fifty Thousand Dollars (\$50,000.00)**.

B. The Railroad, if it so elects, may recalculate and update the Estimate submitted to the Political Body in the event the Political Body does not commence construction on the portion of the Project located on the Railroad's property within six (6) months from the date of the Estimate.

C. The Political Body acknowledges that the Estimate may not include any estimate of flagging or other protective service costs that are to be paid by the Political Body or the Contractor in connection with flagging or other protective services provided by the Railroad in connection with the Project. All of such costs incurred by the Railroad are to be paid by the Political Body or the Contractor as determined by the Railroad and the Political Body. If it is determined that the Railroad will be billing the Contractor directly for such costs, the Political Body agrees that it will pay the Railroad for any flagging costs that have not been paid by any Contractor within thirty (30) days of the Contractor's receipt of billing.

D. The Railroad shall send progressive billing to the Political Body during the Project, and final billing to the Political Body within three hundred sixty-five (365) days after receiving written notice from the Political Body that all Project work affecting the Railroad's property has been completed and the Railroad Representative named in **Exhibit D** has closed the Project work order and notified the Political Body.

E. The Political Body agrees to reimburse the Railroad within thirty (30) days of its receipt of billing from the Railroad for one hundred percent (100%) of all actual costs incurred by the Railroad in connection with the Project including, but not limited to, all actual costs of engineering review (including preliminary engineering review costs incurred by Railroad prior to the Effective Date of this Agreement), construction, inspection, flagging (unless flagging costs are to be billed directly to the Contractor), procurement of materials, equipment rental, manpower and deliveries to the job site and all direct and indirect overhead labor/construction costs including Railroad's standard additive rates.

**Section 8. PLANS**

A. The Political Body, at its expense, shall prepare, or cause to be prepared by others, the detailed plans and specifications for the Project and the Structure and submit such plans and specifications to the Railroad's Assistant Vice President Engineering-Design, or his authorized representative, for prior review and approval. The plans and specifications shall include all appurtenances, associated drainage, shoring, sheeting and

excavations for bents and/or abutments next to or adjacent to the Railroad's tracks and, if applicable, all demolition and removal plans for the existing structure.

B. The final one hundred percent (100%) completed plans that are approved in writing by the Railroad's Assistant Vice President Engineering-Design, or his authorized representative, are hereinafter referred to as the "Plans". The Plans are hereby made a part of this Agreement by reference.

C. No changes in the Plans shall be made unless the Railroad has consented to such changes in writing.

D. Upon completion of the Structure, the Political Body, at its expense, shall furnish to the Railroad a legible electronic set of reproducible "as constructed" Plans of the Structure.

E. The Railroad's review and approval of the Plans in no way relieves the Political Body or the Contractor from their responsibilities, obligations and/or liabilities under this Agreement, and will be given with the understanding that the Railroad makes no representations or warranty as to the validity, accuracy, legal compliance or completeness of the Plans and that any reliance by the Political Body or Contractor on the Plans is at the risk of the Political Body and Contractor.

## **Section 9. NON-RAILROAD IMPROVEMENTS**

A. Submittal of plans and specifications for protecting, encasing, reinforcing, relocation, replacing, removing and abandoning in place all non-railroad owned facilities (the "Non Railroad Facilities") affected by the Project including, without limitation, utilities, fiber optics, pipelines, wirelines, communication lines and fences is required under Section 8. The Non Railroad Facilities plans and specifications shall comply with Railroad's standard specifications and requirements, including, without limitation, American Railway Engineering and Maintenance-of-Way Association ("AREMA") standards and guidelines. Railroad has no obligation to supply additional land for any Non Railroad Facilities and does not waive its right to assert preemption defenses, challenge the right-to-take, or pursue compensation in any condemnation action, regardless if the submitted Non Railroad Facilities plans and specifications comply with Railroad's standard specifications and requirements. Railroad has no obligation to permit any Non Railroad Facilities to be abandoned in place or relocated on Railroad's property.

B. Upon Railroad's approval of submitted Non Railroad Facilities plans and specifications, Railroad will attempt to incorporate them into new agreements or supplements of existing agreements with Non Railroad Facilities owners or operators. Railroad may use its standard terms and conditions, including, without limitation, its standard license fee and administrative charges when requiring supplements or new agreements for Non Railroad Facilities. Non Railroad Facilities work shall not commence before a supplement or new agreement has been fully executed by Railroad and the Non Railroad Facilities owner or operator, or before Railroad and Political Body mutually agree

in writing to (i) deem the approved Non Railroad Facilities plans and specifications to be Plans pursuant to Section 8B, (ii) deem the Non Railroad Facilities part of the Structure, and (iii) supplement this Agreement with terms and conditions covering the Non Railroad Facilities.

## **Section 10. RAILROAD'S COORDINATION REQUIREMENTS**

The Political Body, at its expense, shall ensure that the Contractor complies with all of the terms and conditions contained in the Railroad's Coordination Requirements that are described in **Exhibit D**, attached hereto and hereby made a part hereof, and other special guidelines and/or requirements that the Railroad may provide to the Political Body for this Project.

## **Section 11. EFFECTIVE DATE; TERM; TERMINATION**

A. This Agreement is effective as of the Effective Date first herein written and shall continue in full force and effect for as long as the Structure remains on the Railroad's property.

B. The Railroad, if it so elects, may terminate this Agreement effective upon delivery of written notice to the Political Body in the event the Political Body does not commence construction on the portion of the Project located on the Railroad's property within twelve (12) months from the Effective Date.

C. If the Agreement is terminated as provided above, or for any other reason, the Political Body shall pay to the Railroad all actual costs incurred by the Railroad in connection with the Project up to the date of termination, including, without limitation, all actual costs incurred by the Railroad in connection with reviewing any preliminary or final Project Plans.

## **Section 12. CONDITIONS TO BE MET BEFORE POLITICAL BODY CAN COMMENCE WORK**

Neither the Political Body nor the Contractor may commence any work within the Crossing Area or on any other Railroad property until:

- (i) The Railroad and the Political Body have executed this Agreement.
- (ii) The Railroad has provided to the Political Body the Railroad's written approval of the Plans.
- (iii) Each Contractor has executed Railroad's Contractor's Right of Entry Agreement and has obtained and/or provided to the Railroad the insurance policies, certificates, binders, and/or endorsements required under the Contractor's Right of Entry Agreement.

(iv) Each Contractor has given the advance notice(s) required under the Contractor's Right of Entry Agreement to the Railroad Representative named in the Contractor's Right of Entry Agreement.

### **Section 13. FUTURE PROJECTS**

Future projects involving substantial maintenance, repair, reconstruction, renewal and/or demolition of the Structure shall not commence until Railroad and Political Body agree on the plans for such future projects, cost allocations, right of entry terms and conditions and temporary construction rights, terms and conditions.

### **Section 14. ASSIGNMENT; SUCCESSORS AND ASSIGNS**

A. Political Body shall not assign this Agreement without the prior written consent of Railroad.

B. Subject to the provisions of Paragraph A above, this Agreement shall inure to the benefit of and be binding upon the successors and assigns of Railroad and Political Body.

### **Section 15. SPECIAL PROVISIONS PERTAINING TO AMERICAN RECOVERY AND REINVESTMENT ACT OF 2009**

If the Political Body will be receiving American Recovery and Reinvestment Act ("ARRA") funding for the Project, the Political Body agrees that it is responsible in performing and completing all ARRA reporting documents for the Project. The Political Body confirms and acknowledges that Section 1512 of the ARRA provisions applies only to a "recipient" receiving ARRA funding directing from the federal government and, therefore, (i) the ARRA reporting requirements are the responsibility of the Political Body and not of the Railroad, and (ii) the Political Body shall not delegate any ARRA reporting responsibilities to the Railroad. The Political Body also confirms and acknowledges that (i) the Railroad shall provide to the Political Body the Railroad's standard and customary billing for expenses incurred by the Railroad for the Project including the Railroad's standard and customary documentation to support such billing, and (ii) such standard and customary billing and documentation from the Railroad provides the information needed by the Political Body to perform and complete the ARRA reporting documents. The Railroad confirms that the Political Body and the Federal Highway Administration shall have the right to audit the Railroad's billing and documentation for the Project as provided in Section 9 of **Exhibit B** of this Agreement.

### **Section 16. TERMINATION OF ORIGINAL AGREEMENT**

Upon the completion of the Structure, the Original Agreement shall terminate and the terms and conditions of this Agreement shall govern the use, maintenance and repair of the Structure.

IN WITNESS WHEREOF, the parties have caused this Agreement to be duly executed as of the Effective Date first herein written.

**UNION PACIFIC RAILROAD COMPANY**  
(Federal Tax ID #94-6001323)

By \_\_\_\_\_  
Printed Name: \_\_\_\_\_  
Title: \_\_\_\_\_

**CITY OF PASO ROBLES**

By \_\_\_\_\_  
Printed Name: \_\_\_\_\_  
Title: \_\_\_\_\_

**EXHIBIT A  
TO  
PUBLIC HIGHWAY OVERPASS AGREEMENT**

**Exhibit A** will be a print showing the Crossing Area (see Recitals)

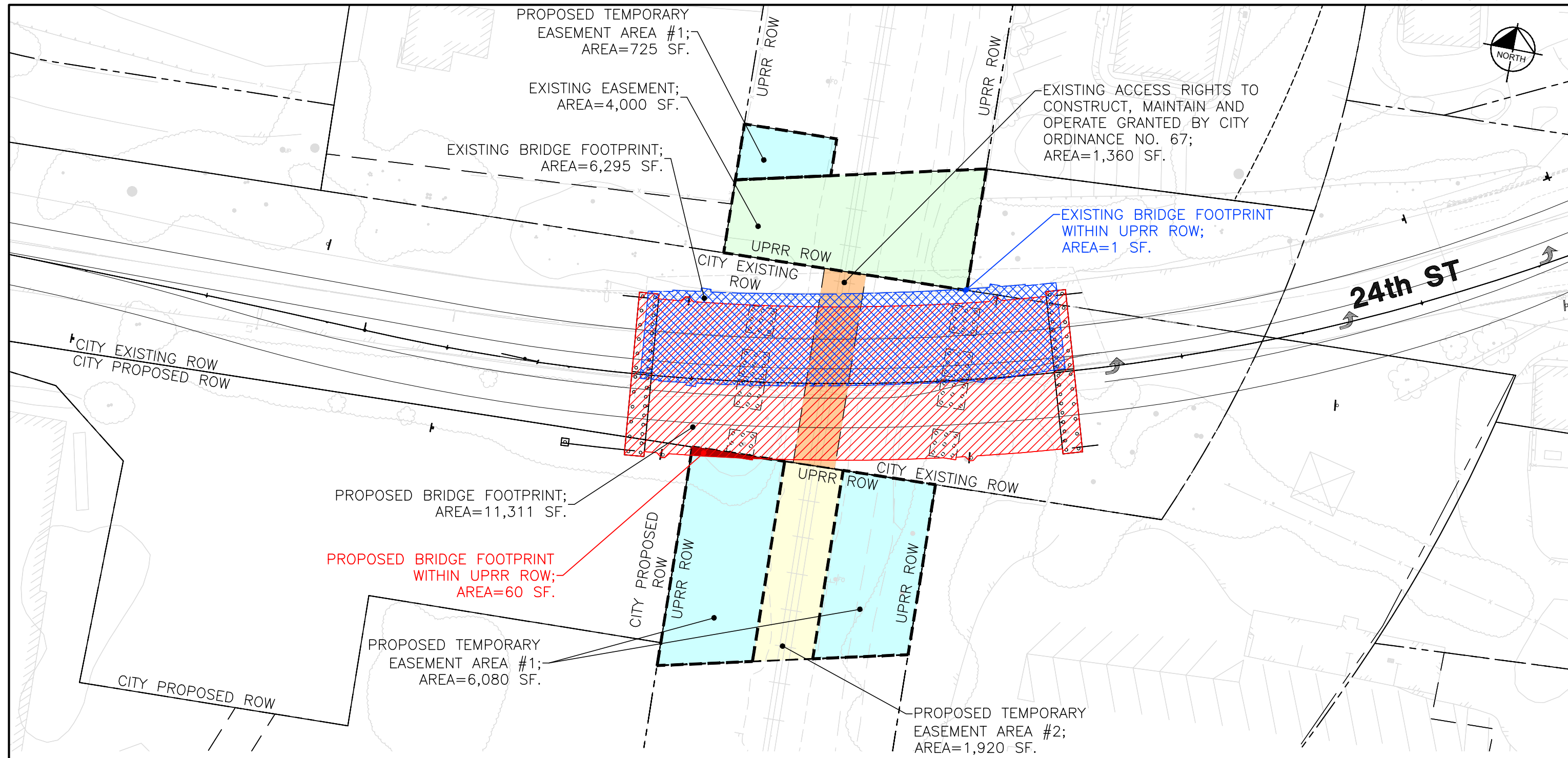

PROPOSED TEMPORARY EASEMENT AREA #1; AREA=725 SF.

EXISTING EASEMENT; AREA=4,000 SF.

EXISTING BRIDGE FOOTPRINT; AREA=6,295 SF.

EXISTING ACCESS RIGHTS TO CONSTRUCT, MAINTAIN AND OPERATE GRANTED BY CITY ORDINANCE NO. 67; AREA=1,360 SF.

EXISTING BRIDGE FOOTPRINT WITHIN UPRR ROW; AREA=1 SF.

PROPOSED BRIDGE FOOTPRINT; AREA=11,311 SF.

PROPOSED BRIDGE FOOTPRINT WITHIN UPRR ROW; AREA=60 SF.

PROPOSED TEMPORARY EASEMENT AREA #1; AREA=6,080 SF.

PROPOSED TEMPORARY EASEMENT AREA #2; AREA=1,920 SF.

SCALE  
1" = 20'-0"

LEGEND:

- EXISTING BRIDGE FOOTPRINT (AREA=6,295 SF)
- EXISTING BRIDGE FOOTPRINT WITHIN UPRR ROW (AREA=1 SF)
- PROPOSED BRIDGE FOOTPRINT (AREA=11,311 SF)
- PROPOSED BRIDGE FOOTPRINT WITHIN UPRR ROW (AREA=60 SF)
- EXISTING EASEMENT AS SHOWN ON SPRR ROW MAP V-68/29 (AREA=4,000 SF)
- EXISTING ACCESS RIGHTS TO CONSTRUCT, MAINTAIN AND OPERATE GRANTED BY CITY ORDINANCE NO. 67 (AREA=1,360 SF)
- PROPOSED TEMPORARY EASEMENT AREA #1 (AREA=6,805 SF)
- PROPOSED TEMPORARY EASEMENT AREA #2 (AREA=1,920 SF)
- ROW LINE
- AREA OF ENCROACHMENT

PATH: K:\SAC\_BOW\097145008 - 24TH ST BRIDGE\08\_CADD\06-CHIL\21-EXHIBITS\UPRR RIGHT OF WAY\UPRR ROW.DWG  
 PLOT DATE: 9/15/2025 7:44 AM  
 BY: LEHACHARENKUL, NARUT



**24TH STREET BRIDGE OVER UNION PACIFIC RAILROAD**

**EXISTING AND PROPOSED EASEMENTS WITHIN UPRR ROW**

**CITY OF PASO ROBLES**
**Br. No. 49C-0357**
**CALIFORNIA**

**EXHIBIT A-1  
TO  
PUBLIC HIGHWAY OVERPASS AGREEMENT**

**Exhibit A-1** will be the type, size and location prints of the Structure (see Recitals).

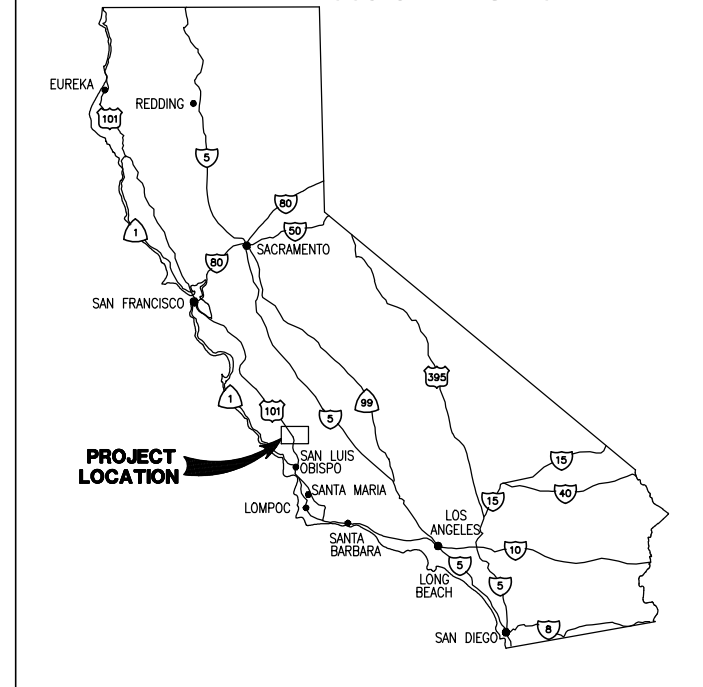

**LOCATION MAP**  
NO SCALE

**CITY OF PASO ROBLES, CALIFORNIA  
PUBLIC WORKS DEPARTMENT  
PROJECT PLANS FOR CONSTRUCTION OF THE  
24TH STREET BRIDGE  
(OVER UNION PACIFIC RAILROAD)  
OVERHEAD REPLACEMENT PROJECT**

**IN SAN LUIS OBISPO COUNTY  
IN THE CITY OF PASO ROBLES  
FROM PARK STREET TO RIVERSIDE AVENUE  
ON 24TH STREET**

**FEDERAL PROJECT NUMBER: BRLS 5084 (017)**

TO BE SUPPLEMENTED BY STATE OF CA DEPT OF TRANSPORTATION STANDARD PLANS 2022

INDEX OF PLANS

SHEET No.	DESCRIPTION
T-1	TITLE SHEET
X-1 TO X-3	TYPICAL SECTIONS
L-1 TO L-2	LAYOUTS
P-1	PROFILE AND SUPERELEVATION DIAGRAM
C-1 TO C-8	CONSTRUCTION DETAILS
G-1 TO G-2	GRADING PLANS
UD-1 TO UD-3	UTILITY & DRAINAGE PLANS
DP-1 TO DP-3	DRAINAGE PROFILES
DD-1	DRAINAGE DETAILS
EC-1 TO EC-2	EROSION CONTROL PLANS
SW-1 TO SW-3	STORMWATER QUALITY BASINS
CS-1	CONSTRUCTION AREA SIGNS
MI-1 TO MI-2	MOTORIST INFORMATION PLANS
SC-1 TO SC-11	STAGE CONSTRUCTION PLANS
PDS-1 TO PDS-2	PAVEMENT DELINEATION AND SIGN PLANS
TR-1	TREE REMOVAL
E-1 TO E-9	SIGNAL AND LIGHTING PLANS
B-1 TO B-32	STRUCTURE PLANS
RW1-1 TO RW3-15	RETAINING WALL PLANS

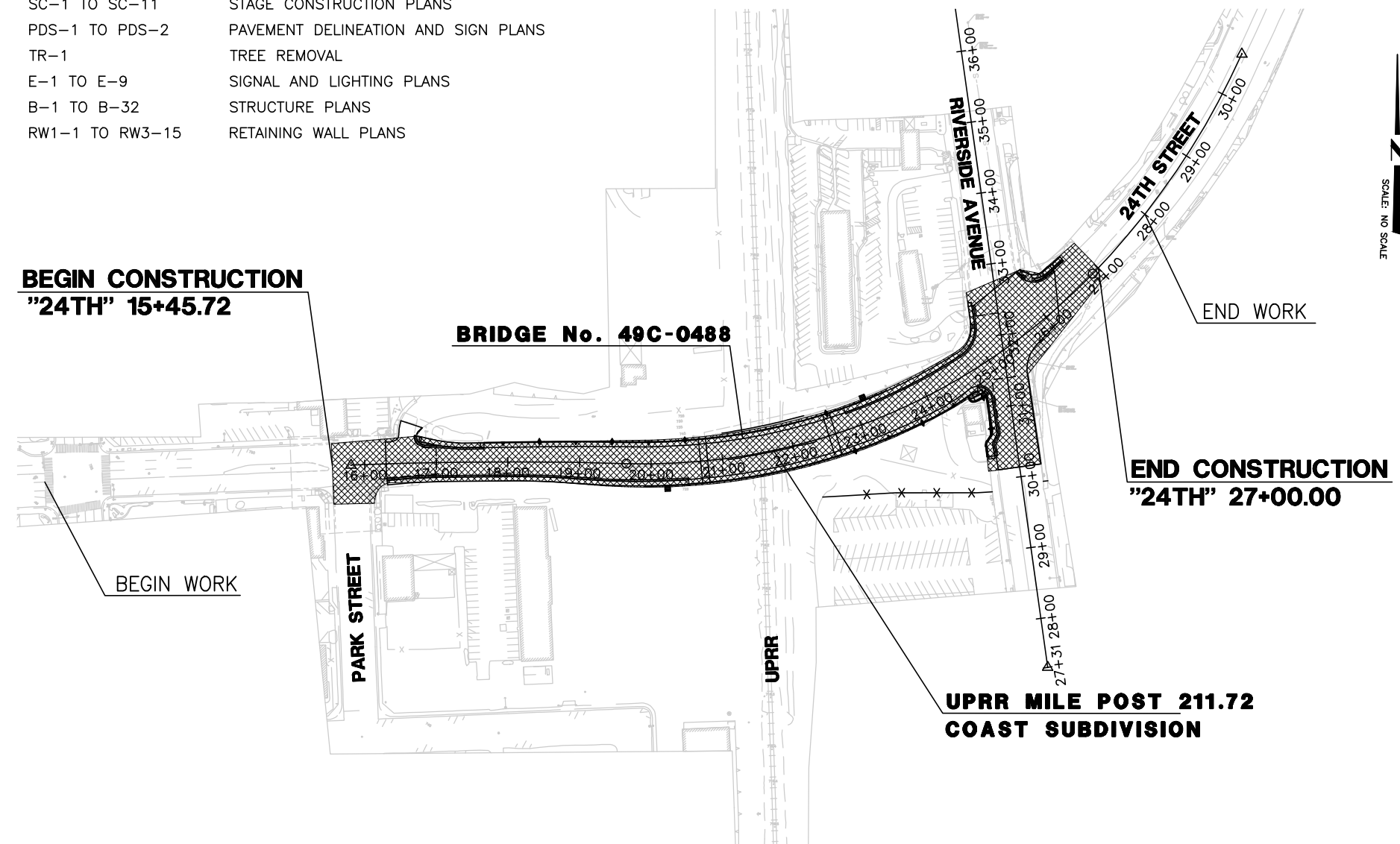

SCALE: NO SCALE

T-1

100% SUBMITTAL  
NOT FOR CONSTRUCTION  
JUNE 2025

**CITY OF EL PASO DE ROBLES**  
DEPARTMENT OF PUBLIC WORKS  
CAPITAL PROJECTS ENGINEERING  
1000 SPRING STREET  
PASO ROBLES, CA 93446

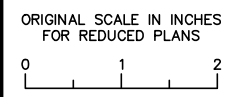

**Kimley-Horn**  
555 CAPITOL MALL, SUITE 300  
SACRAMENTO, CA 95814  
(916) 658-5800

*[Signature]*  
REGISTERED ENGINEER  
06/27/2025  
DATE

REGISTERED PROFESSIONAL ENGINEER  
SHERINA LAM  
No. 70994  
06/30/2027  
CIVIL  
STATE OF CALIFORNIA

No.	BY	DATE	REVISIONS DESCRIPTION	APPROVED	DATE

ACCEPTED BY THE CITY CAPITAL PROJECTS ENGINEER

MERCEDITAS ESPERANZA DATE

<b>24TH STREET BRIDGE REPLACEMENT PROJECT</b>						
<b>PASO ROBLES OVERHEAD (REPLACE)</b>						
BRIDGE No. 49C0488						
<b>TITLE</b>						
DESIGNED BY	DRAWN BY	CHECKED BY	PROJECT No.	DATE	SHEET	OF
X	X	X	DPW 16-01	X		X

PATH: K:\SAC\_ROMY\097145008 - 24TH ST BRIDGE\08 CADD\006-CVIL\20-SHEETS\24TH\_T01.DWG  
PLOT DATE: 7/1/2025 3:09 PM BY: LEE NARUT

**NOTES:**

1. SUPERELEVATIONS ARE SHOWN ON THE SUPERELEVATION DIAGRAMS.
2. FOR LOCATIONS AND TYPES OF RETAINING WALLS SEE LAYOUTS AND STRUCTURE PLANS.
3. FOR LOCATIONS AND TYPES OF CURBS, SEE LAYOUTS AND CONSTRUCTION DETAILS.
4. FOR LOCATIONS, LIMITS AND TYPES OF CONCRETE BARRIERS AND GUARDRAILS, SEE LAYOUTS, CONSTRUCTION DETAILS AND STRUCTURE PLANS.
5. DIMENSIONS OF THE PAVEMENT STRUCTURES (STRUCTURAL SECTIONS) ARE SUBJECT TO TOLERANCES SPECIFIED IN THE STANDARD SPECIFICATIONS.

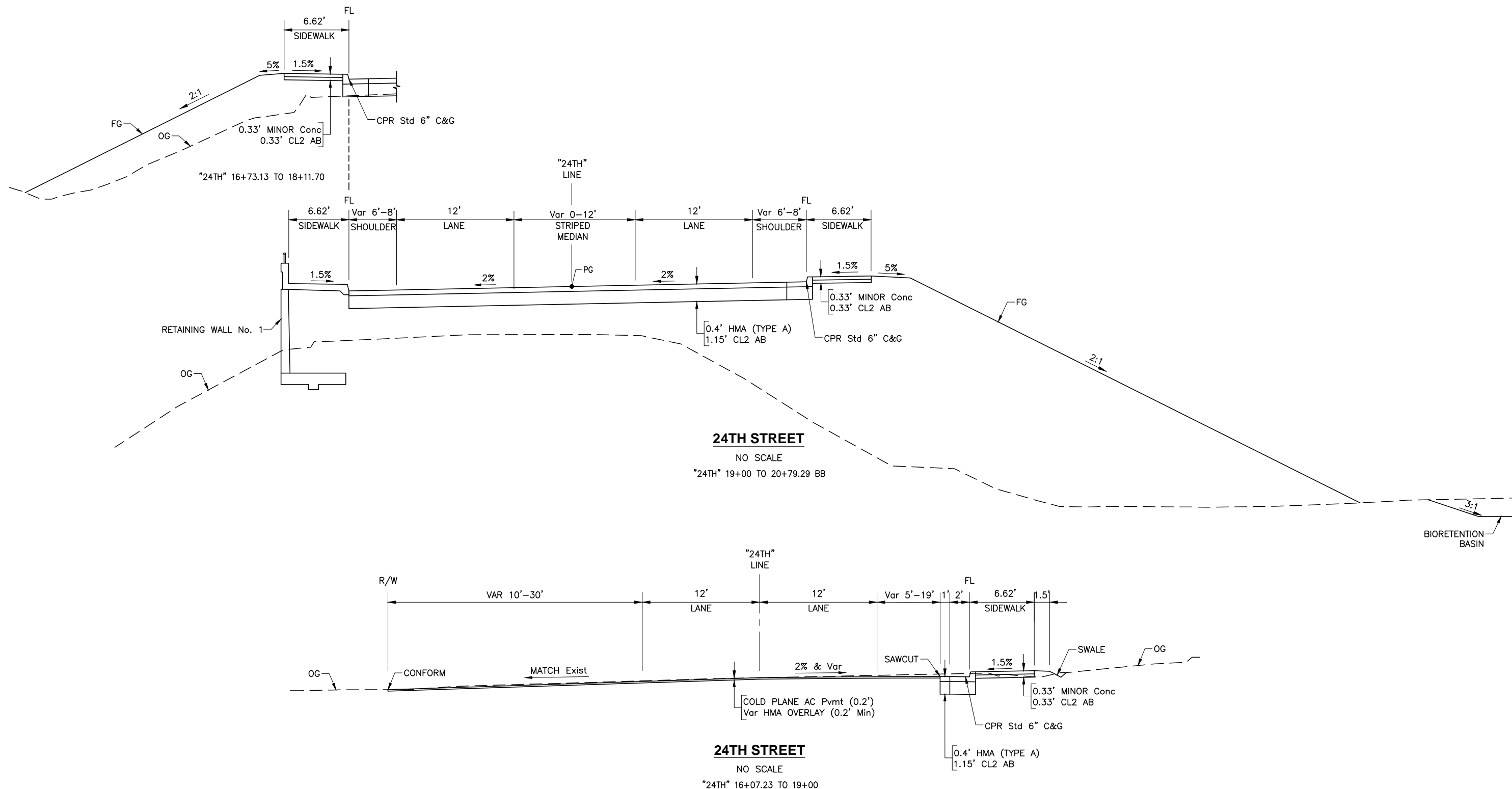

X-1

PATH: K:\SAC\_ROMY\097145008 - 24TH ST BRIDGE\08 CADD\006-CVIL\20-SHEETS\24TH\_X01.DWG  
 PLOT DATE: 7/1/2025 10:52 AM BY: LEE, NARUT



**CITY OF EL PASO DE ROBLES**  
 DEPARTMENT OF PUBLIC WORKS  
 CAPITAL PROJECTS ENGINEERING  
 1000 SPRING STREET  
 PASO ROBLES, CA 93446

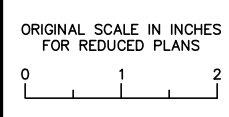

**Kimley»Horn**  
 555 CAPITOL MALL, SUITE 300  
 SACRAMENTO, CA 95814  
 (916) 658-5800

*[Signature]*  
 REGISTERED ENGINEER  
 06/27/2025  
 DATE



REVISIONS					
No.	BY	DATE	DESCRIPTION	APPROVED	DATE

ACCEPTED BY THE CITY CAPITAL PROJECTS ENGINEER

MERCEDITAS ESPERANZA DATE

**24TH STREET BRIDGE REPLACEMENT PROJECT**  
**PASO ROBLES OVERHEAD (REPLACE)**  
 BRIDGE No. 49C0488

**TYPICAL SECTION**

DESIGNED BY	DRAWN BY	CHECKED BY	PROJECT No.	DATE	SHEET	OF
X	X	X	DPW 16-01	X		X

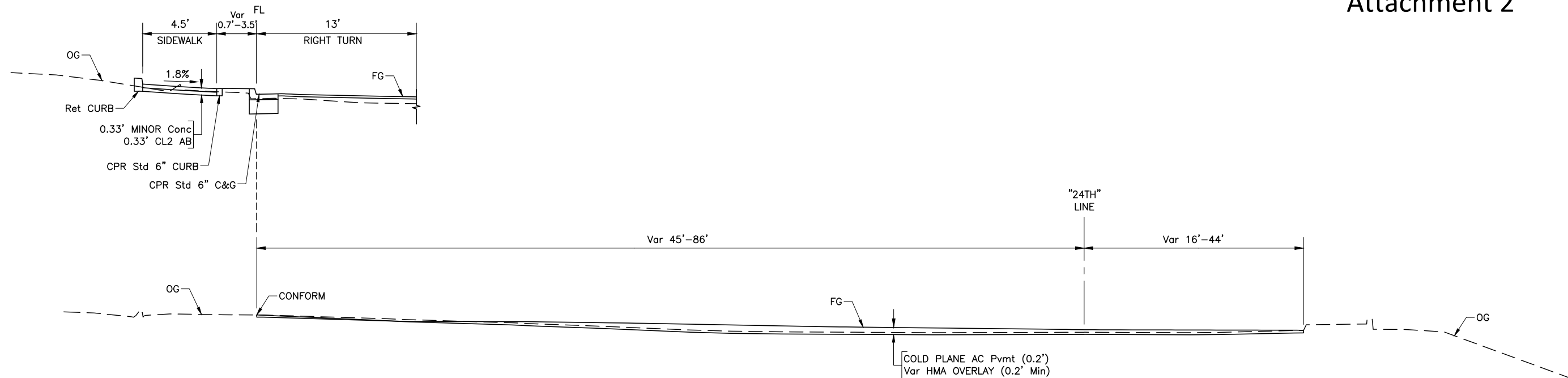

**24TH STREET**

NO SCALE  
"24TH" 25+36.75 TO 26+22.19

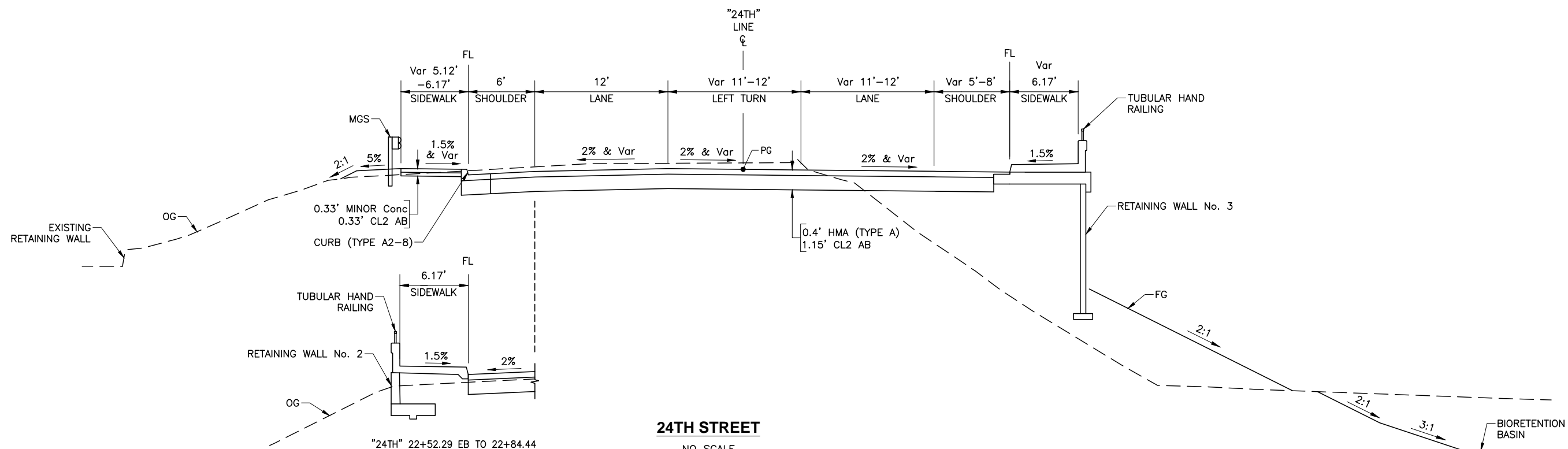

**24TH STREET**

NO SCALE  
"24TH" 22+52.29 EB TO 25+36.75

X-2

PATH: K:\SAC\_ROMY\097145008 - 24TH ST BRIDGE\08 CADD\06-CVIL\20-SHEETS\24TH\_X02.DWG  
PLOT DATE: 7/1/2025 10:32 AM BY: LEE, NARUT

**CITY OF EL PASO DE ROBLES**  
DEPARTMENT OF PUBLIC WORKS  
CAPITAL PROJECTS ENGINEERING  
1000 SPRING STREET  
PASO ROBLES, CA 93446

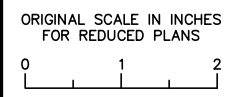

**Kimley Horn**  
555 CAPITOL MALL, SUITE 300  
SACRAMENTO, CA 95814  
(916) 858-5800

REGISTERED ENGINEER  
06/27/2025  
DATE



REVISIONS		APPROVED	DATE
No.	DESCRIPTION		

ACCEPTED BY THE CITY CAPITAL PROJECTS ENGINEER

MERCEDITAS ESPERANZA DATE

**24TH STREET BRIDGE REPLACEMENT PROJECT**  
**PASO ROBLES OVERHEAD (REPLACE)**  
BRIDGE No. 49C0488

**TYPICAL SECTION**

DESIGNED BY	DRAWN BY	CHECKED BY	PROJECT No.	DATE	SHEET	OF
X	X	X	DPW 16-01	X		X

**NOTE:**

1. CURB CALLOUTS ARE AT THE FLOWLINE. FOR DETAILS NOT SHOWN, SEE CONSTRUCTION DETAILS.

**LEGEND**

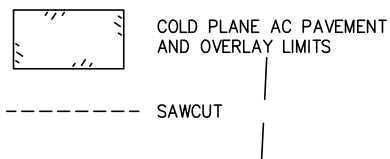

**ABBREVIATIONS**

CB CONCRETE BARRIER  
CPR CITY OF PASO ROBLES  
C&G CURB AND GUTTER

CURVE TABLE						
CURVE No.	R	T	L	N	E	
C1	5500.00	4.0109	192.588	385.02	2424195.3347	5762264.8309
C2	870.00	47.6475	384.147	723.50	2430562.6130	5762451.0233

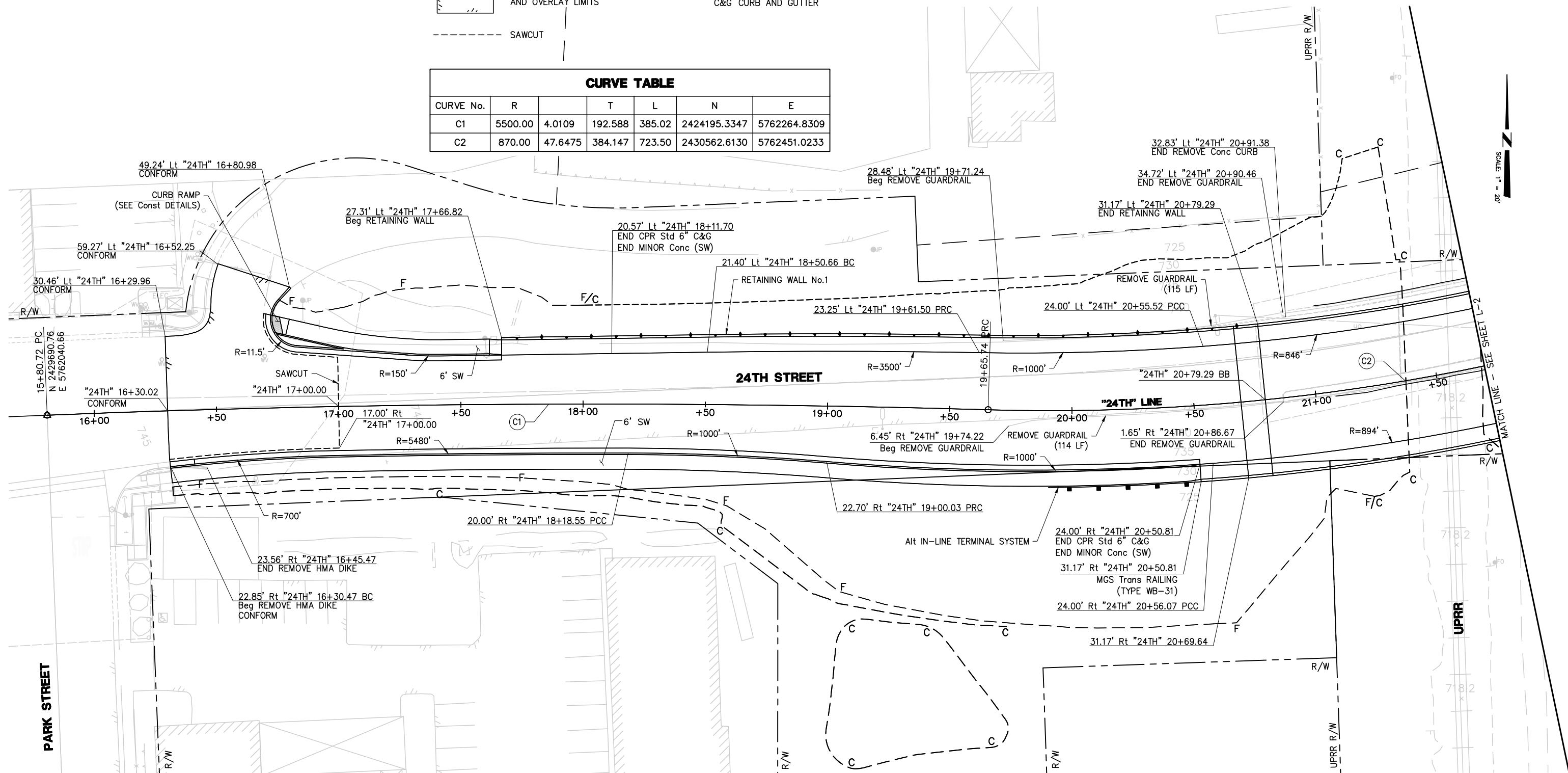

L-1

PATH: K:\SAC\_ROMY\097145008 - 24TH ST BRIDGE\08 CADD\006-CVIL\20-SHEETS\24TH\_LO1.DWG  
PLOT DATE: 7/1/2025 10:32 AM BY: LEE, NARUT

**CITY OF EL PASO DE ROBLES**  
DEPARTMENT OF PUBLIC WORKS  
CAPITAL PROJECTS ENGINEERING  
1000 SPRING STREET  
PASO ROBLES, CA 93446

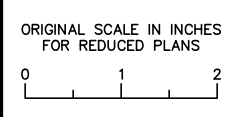

**Kimley-Horn**  
555 CAPITOL MALL, SUITE 300  
SACRAMENTO, CA 95814  
(916) 658-5800

*[Signature]*  
REGISTERED ENGINEER  
06/27/2025  
DATE

REVISIONS					
No.	BY	DATE	DESCRIPTION	APPROVED	DATE

ACCEPTED BY THE CITY CAPITAL PROJECTS ENGINEER

MERCEDITAS ESPERANZA DATE

**24TH STREET BRIDGE REPLACEMENT PROJECT**  
**PASO ROBLES OVERHEAD (REPLACE)**  
BRIDGE No. 49C0488

**LAYOUT**

DESIGNED BY	DRAWN BY	CHECKED BY	PROJECT No.	DATE	SHEET	OF
X	X	X	DPW 16-01	X		X

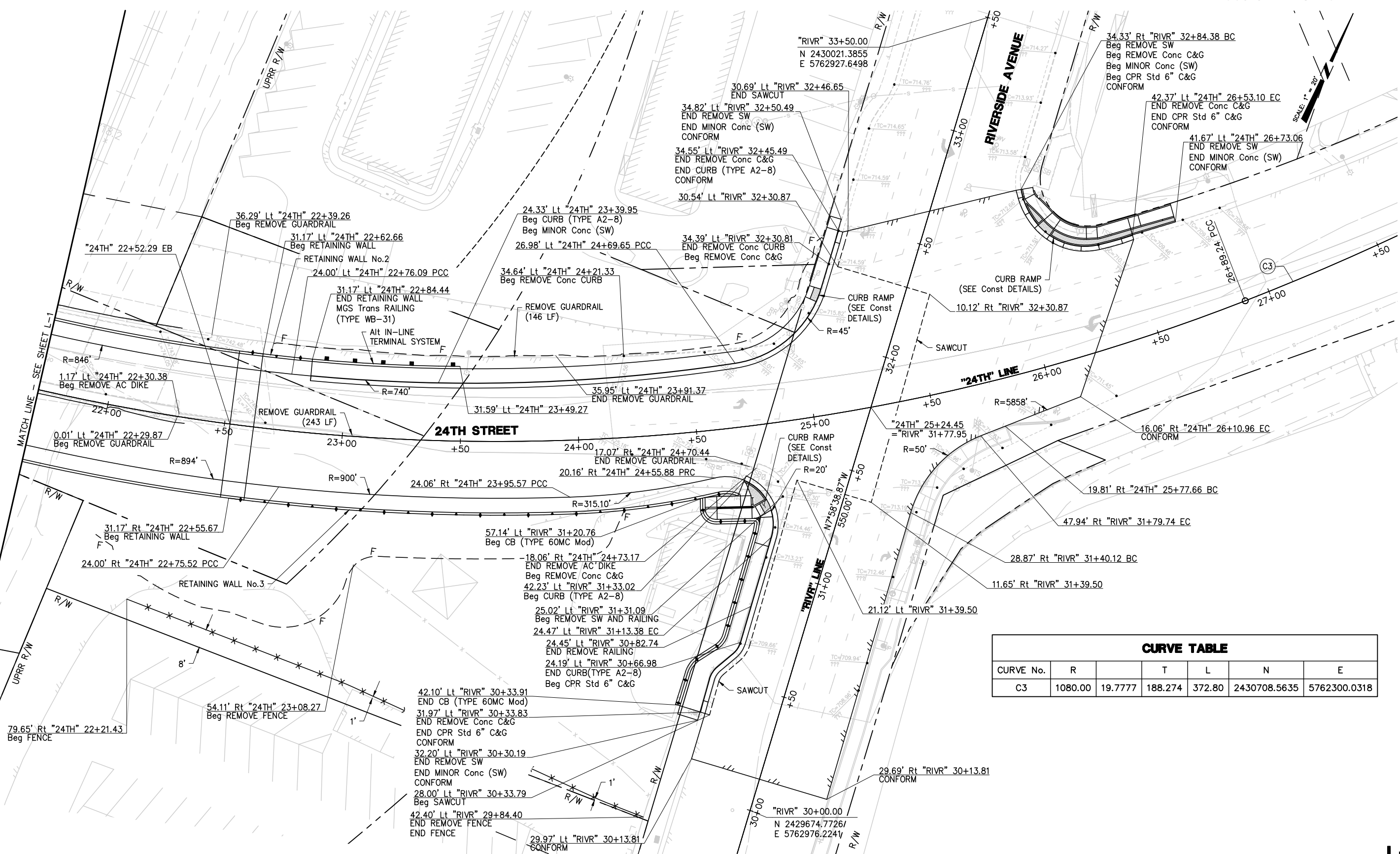
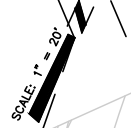

CURVE TABLE						
CURVE No.	R	T	L	N	E	
C3	1080.00	19.7777	188.274	372.80	2430708.5635	5762300.0318

L-2

PATH: K:\SAC\_ROMY\097145008 - 24TH ST BRIDGE\08 CADD\06-CIVIL\20-SHEETS\24TH\_LAYOUT.DWG  
 PLOT DATE: 7/1/2025 10:52 AM BY: LEE, NARUT



**CITY OF EL PASO DE ROBLES**  
 DEPARTMENT OF PUBLIC WORKS  
 CAPITAL PROJECTS ENGINEERING  
 1000 SPRING STREET  
 PASO ROBLES, CA 93446

ORIGINAL SCALE IN INCHES  
 FOR REDUCED PLANS

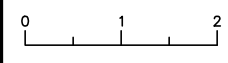

555 CAPITOL MALL, SUITE 300  
 SACRAMENTO, CA 95814  
 (916) 658-5800

*[Signature]*  
 REGISTERED ENGINEER  
 06/27/2025  
 DATE



REVISIONS					
No.	BY	DATE	DESCRIPTION	APPROVED	DATE

ACCEPTED BY THE CITY CAPITAL PROJECTS ENGINEER

MERCEDITAS ESPERANZA DATE

**24TH STREET BRIDGE REPLACEMENT PROJECT**  
**PASO ROBLES OVERHEAD (REPLACE)**  
 BRIDGE No. 49C0488

**LAYOUT**

DESIGNED BY	DRAWN BY	CHECKED BY	PROJECT No.	DATE	SHEET	OF
X	X	X	DPW 16-01	X		X

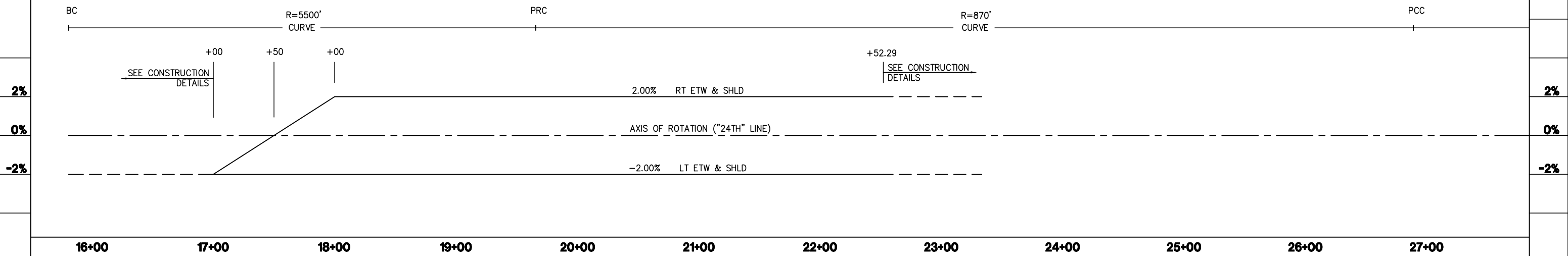

**SUPERELEVATION DIAGRAM**

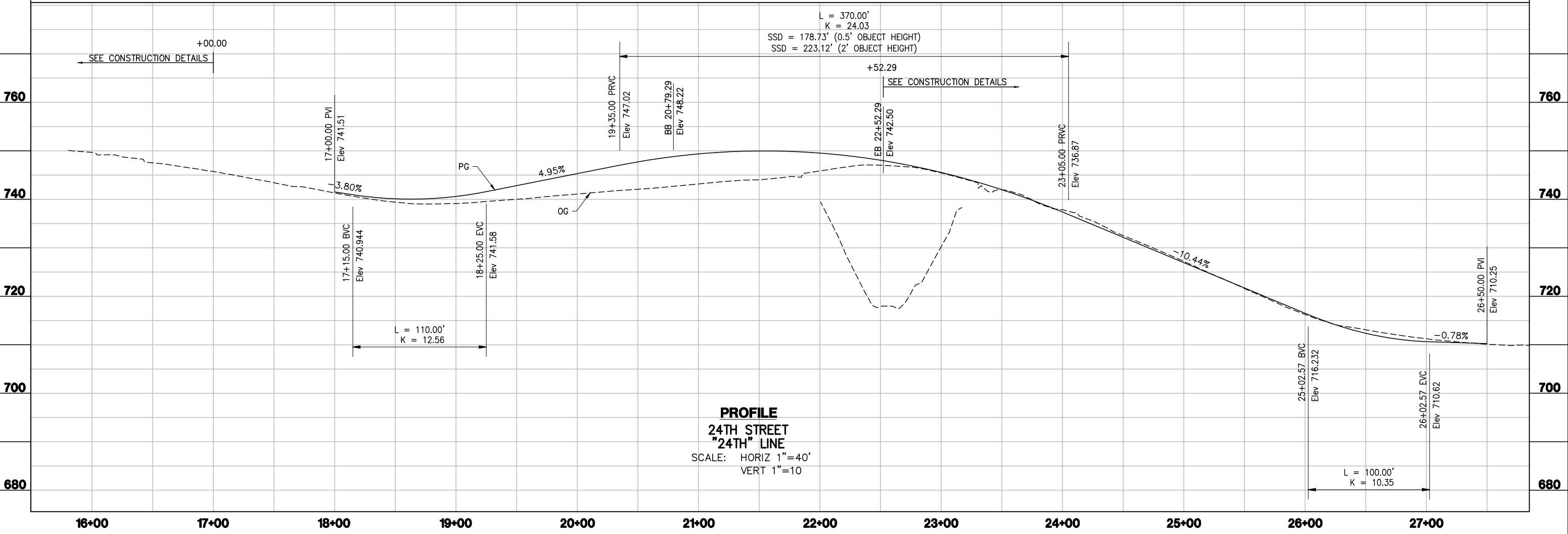

**PROFILE**  
**24TH STREET**  
**"24TH" LINE**  
 SCALE: HORIZ 1"=40'  
 VERT 1"=10'

P-1

PATH: K:\SAC\_ROMY\097145008 - 24TH ST BRIDGE\08 CADD\06-CIVIL\20-SHEETS\24TH\_LP01.DWG  
 PLOT DATE: 7/1/2025 10:33 AM BY: LEE, NARUT

**CITY OF EL PASO DE ROBLES**  
 DEPARTMENT OF PUBLIC WORKS  
 CAPITAL PROJECTS ENGINEERING  
 1000 SPRING STREET  
 PASO ROBLES, CA 93446

ORIGINAL SCALE IN INCHES  
 FOR REDUCED PLANS  
 0 1 2

**Kimley-Horn**  
 555 CAPITOL MALL, SUITE 300  
 SACRAMENTO, CA 95814  
 (916) 658-5800

*[Signature]*  
 REGISTERED ENGINEER  
 06/27/2025  
 DATE



No.	BY	DATE	REVISIONS DESCRIPTION	APPROVED	DATE

ACCEPTED BY THE CITY CAPITAL PROJECTS ENGINEER

MERCEDITAS ESPERANZA DATE

**24TH STREET BRIDGE REPLACEMENT PROJECT**  
**PASO ROBLES OVERHEAD (REPLACE)**  
 BRIDGE No. 49C0488

**PROFILE AND SUPERELEVATION DIAGRAM**

DESIGNED BY	DRAWN BY	CHECKED BY	PROJECT No.	DATE	SHEET	OF
X	X	X	DPW 16-01	X		X

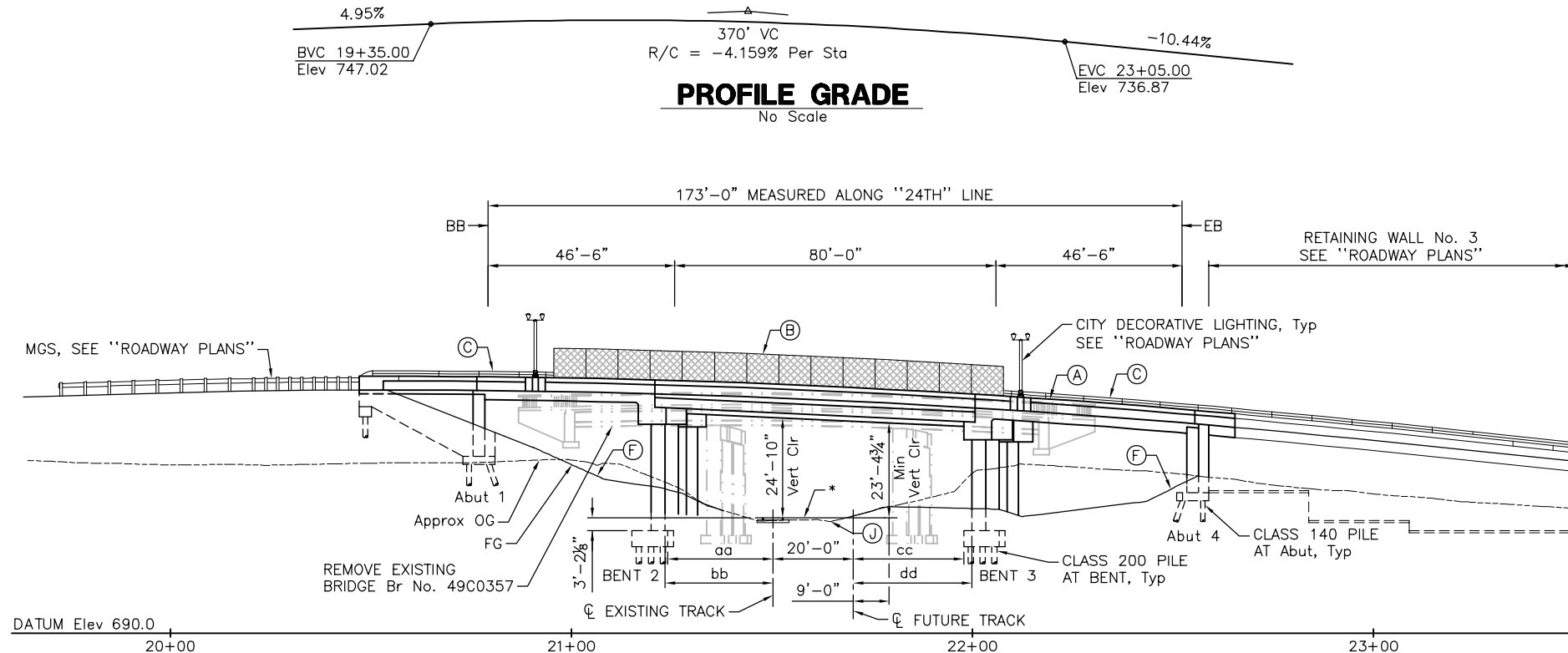

**ELEVATION**  
1" = 20'-0"

\* - TOP OF RAIL Elev 718.68 AT Min Vert Clr  
aa AND cc - 25'-0" Min Clr  
bb AND dd - 27'-5" Min Clr

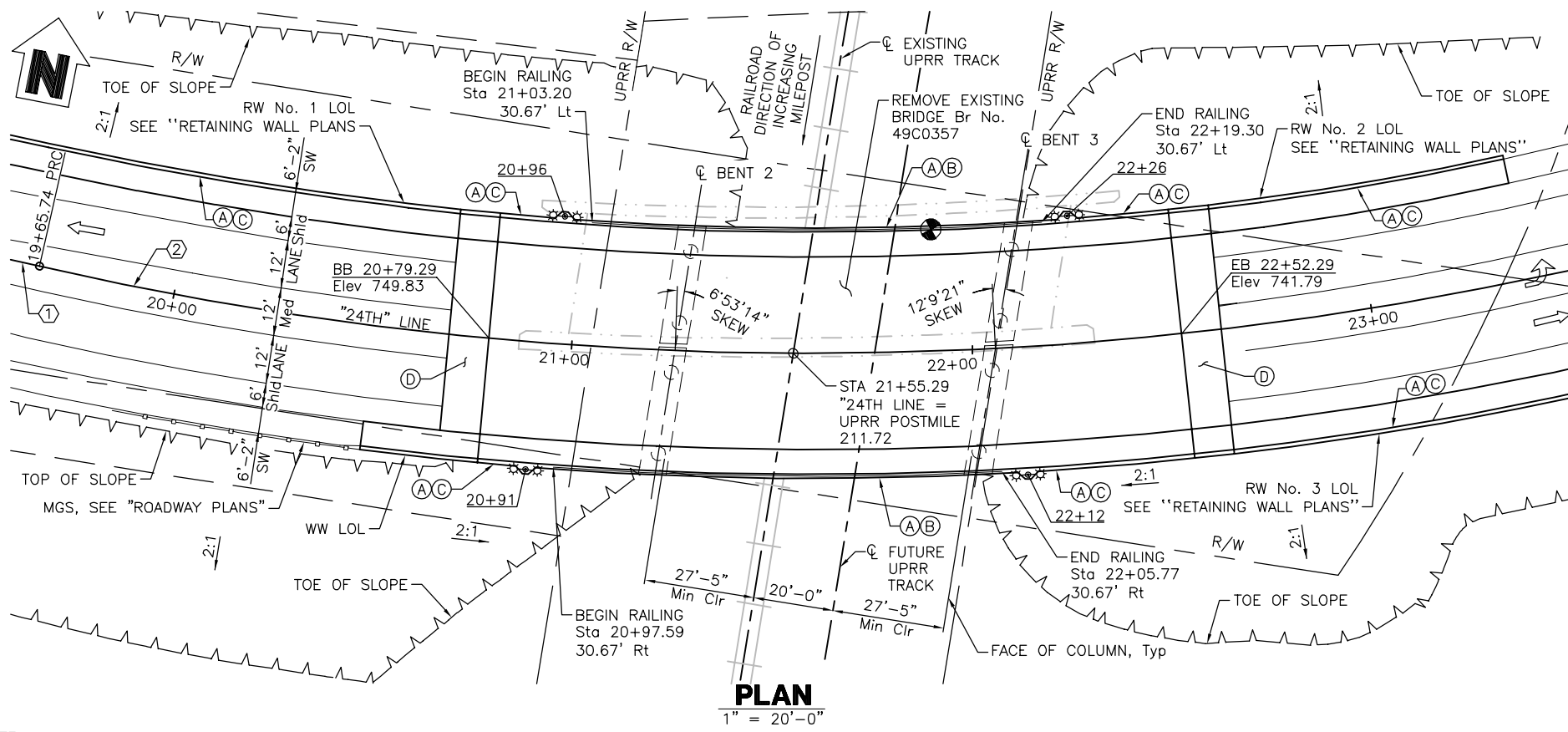

**PLAN**  
1" = 20'-0"

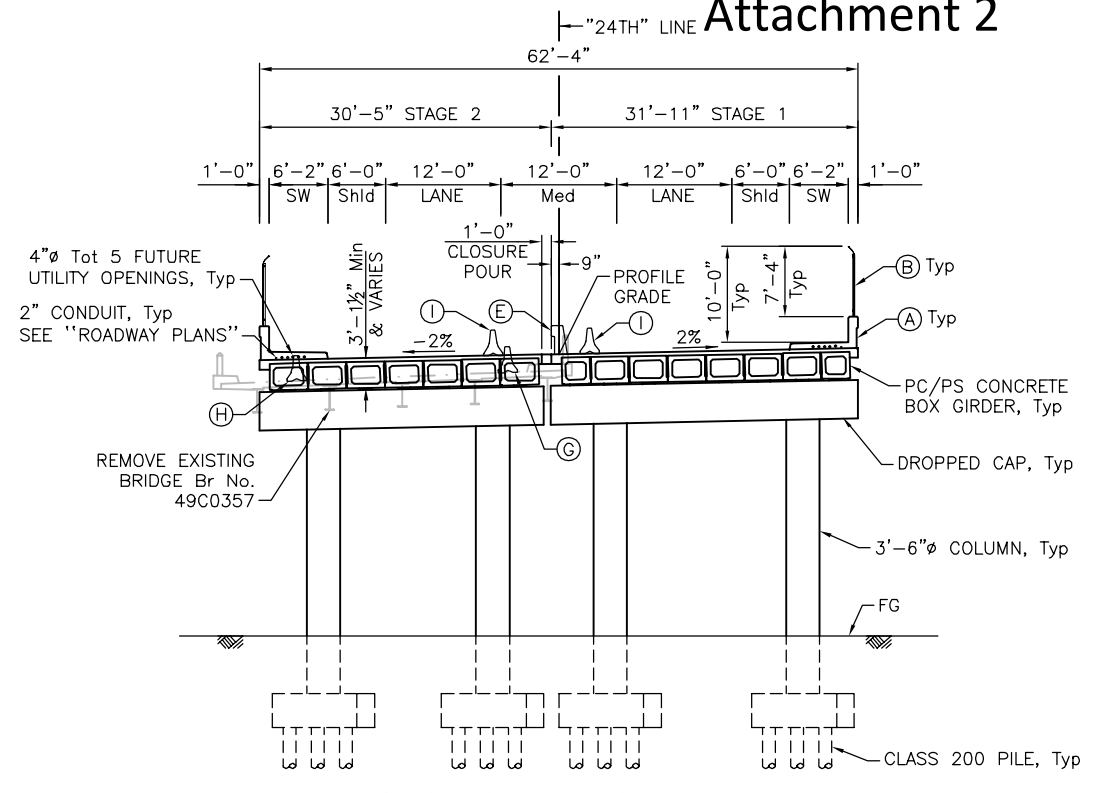

**SECTION AT SPAN 2**  
1" = 10'-0"

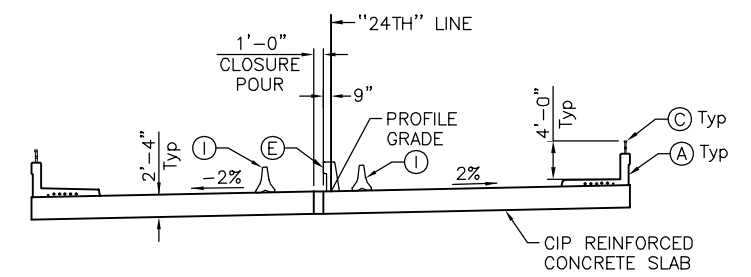

**SECTION AT SPAN 1 AND 3**  
1" = 10'-0"

NOTE: FOR DETAILS NOT SHOWN, SEE "SECTION AT SPAN 2".

- NOTES:
- (A) CONCRETE BARRIER TYPE 732SW (Mod)
  - (B) CHAIN LINK RAILING TYPE 7 (Mod)
  - (C) TUBULAR HANDRAILING
  - (D) STRUCTURE APPROACH TYPE EQ (10)
  - (E) CONCRETE BARRIER TYPE 836
  - (F) SLOPE PAVING
  - (G) STAGE 1 TEMPORARY BARRIER SYSTEM  
2 ANCHOR BOLTS PER SEGMENT TRAFFIC SIDE,  
SEE "ROADWAY PLANS"
  - (H) STAGE 1 TEMPORARY BARRIER SYSTEM  
4 ANCHOR BOLTS PER SEGMENT,  
SEE "ROADWAY PLANS"
  - (I) STAGE 2 TEMPORARY BARRIER SYSTEM,  
FREESTANDING, SEE "ROADWAY PLANS"
  - (J) THE PROPOSED BRIDGE STRUCTURE WILL NOT CHANGE  
THE QUANTITY AND CHARACTERISTICS OF THE FLOW  
IN RAILROAD DITCHES AND DRAINAGE STRUCTURES
- LEGEND:
- ← INDICATES DIRECTION OF TRAFFIC
  - POINT OF MINIMUM VERTICAL CLEARANCE
  - INDICATES EXISTING STRUCTURE
  - ✱✱ INDICATES CITY DECORATIVE LIGHTING, Typ,  
SEE "ROADWAY PLANS", FOR PEDESTAL DETAILS,  
SEE "PEDESTAL DETAILS" SHEET
- | CURVE DATA |          |           |         |         |
|------------|----------|-----------|---------|---------|
| No.        | R        | Δ         | T       | L       |
| ①          | 5500.00' | 4°00'39"  | 192.59' | 385.02' |
| ②          | 870.00'  | 47°38'51" | 384.15' | 723.50' |

1. UPRR ACCESS ROAD SHALL BE CONSTRUCTED AND MAINTAINED BY UPRR, NOT INCLUDED IN THIS CONTRACT.

**NOT FOR CONSTRUCTION**  
**B-1**

NOTE:  
THE CONTRACTOR SHALL VERIFY ALL CONTROLLING FIELD DIMENSIONS BEFORE ORDERING OR FABRICATING ANY MATERIAL.

MP: 211.72  
Subdivision: COAST SUB  
Lat/Long: 35.639378/-120.689267

**CITY OF EL PASO DE ROBLES**  
DEPARTMENT OF PUBLIC WORKS  
CAPITAL PROJECTS ENGINEERING  
1000 SPRING STREET  
PASO ROBLES, CA 93446

ORIGINAL SCALE IN INCHES FOR REDUCED PLANS  
0 1 2

**AECOM**  
2020 L STREET, SUITE 400  
SACRAMENTO, CA 95811  
(916) 414-5800

KEITH LEE  
REGISTERED ENGINEER  
06-27-2025  
DATE



REVISIONS		APPROVED	
No.	DATE	DESCRIPTION	DATE

ACCEPTED BY THE CITY CAPITAL PROJECTS ENGINEER  
MERCEDITAS ESPERANZA DATE

**24TH STREET BRIDGE REPLACEMENT PROJECT**  
**PASO ROBLES OVERHEAD (REPLACE)**  
BRIDGE No. 49C0488

**GENERAL PLAN**

DESIGNED BY	DRAWN BY	CHECKED BY	PROJECT No.	DATE	SHEET	OF
K. LEE	C. TU	R. KARGARMOAKHAR	BHLS-5084(017)	06-20-2025	1	35

PATH: \\NA-AECOM\NET\COM\FILES\AMER\SACRAMENTO\ISSUES\PROJECTS\TRANS\60521176 - 24TH STREET BRIDGE\900 CAD\GIS\910\_CAD\008-STRUCTURAL\20-SHEETS\PASO ROBLES OH\39CXXX-A-0P.DWG  
 PLOT DATE: 6/16/2025 9:09 AM  
 BR: TU, CHEN

**INDEX TO PLANS**

SHEET NO.	TITLE
B-1	GENERAL PLAN
B-2	INDEX TO PLANS
B-3	BRIDGE REMOVAL
B-4	DECK CONTOURS
B-5	FOUNDATION PLAN
B-6	ABUTMENT 1 LAYOUT
B-7	ABUTMENT 4 LAYOUT
B-8	ABUTMENT FOOTING LAYOUT
B-9	ABUTMENT DETAILS No. 1
B-10	ABUTMENT DETAILS No. 2
B-11	ABUTMENT DETAILS No. 3
B-12	BENT LAYOUT
B-13	BENT DETAILS No. 1
B-14	BENT DETAILS No. 2
B-15	TYPICAL SECTION No. 1
B-16	TYPICAL SECTION No. 2
B-17	GIRDER LAYOUT
B-18	GIRDER DETAILS No. 1
B-19	GIRDER DETAILS No. 2
B-20	GIRDER DETAILS No. 3
B-21	GIRDER DETAILS No. 4
B-22	DECK REINFORCEMENT No. 1
B-23	DECK REINFORCEMENT No. 2
B-24	DECK REINFORCEMENT No. 3
B-25	DECK REINFORCEMENT No. 4
B-26	DECK REINFORCEMENT No. 5
B-27	JOINT ARMOR FOR PEDESTRIAN WALKWAYS
B-28	SLOPE PAVING
B-29	CHAIN LINK RAILING DETAILS
B-30	PEDESTAL DETAILS
B-31	ARCHITECTURAL TREATMENT DETAILS
B-32	MINIMUM RAILROAD REQUIREMENTS FOR OVERHEAD STRUCTURES
B-33	LOG OF TEST BORINGS 1 OF 3
B-34	LOG OF TEST BORINGS 2 OF 3
B-35	LOG OF TEST BORINGS 3 OF 3

**CALTRANS STANDARD PLANS 2024**

A3A	ABBREVIATIONS (SHEET 1 OF 3)
A3B	ABBREVIATIONS (SHEET 2 OF 3)
A3C	ABBREVIATIONS (SHEET 3 OF 3)
A10A	LEGEND LINES AND SYMBOLS (SHEET 1 OF 5)
A10B	LEGEND LINES AND SYMBOLS (SHEET 2 OF 5)
A10C	LEGEND LINES AND SYMBOLS (SHEET 3 OF 5)
A10D	LEGEND LINES AND SYMBOLS (SHEET 4 OF 5)
A10E	LEGEND LINES AND SYMBOLS (SHEET 5 OF 5)
A10F	LEGEND - SOIL (SHEET 1 OF 2)
A10G	LEGEND - SOIL (SHEET 2 OF 2)
A62C	LIMITS OF PAYMENT FOR EXCAVATION AND BACKFILL BRIDGE
T3A	TEMPORARY RAILING (TYPE K)
T3B	TEMPORARY RAILING (TYPE K)
B0-1	BRIDGE DETAILS
B0-3	BRIDGE DETAILS
B0-5	BRIDGE DETAILS
B0-13	BRIDGE DETAILS
B2-5	PILE DETAILS CLASS 90 AND CLASS 140
B2-8	PILE DETAILS CLASS 200
B6-21	JOINT SEALS (MAXIMUM MOVEMENT RATING = 2")
B9-4	STRUCTURE APPROACH TYPE EQ (10)
B9-5	STRUCTURE APPROACH SLAB DETAILS
B9-6	STRUCTURE APPROACH DRAINAGE DETAILS
B11-51	TUBULAR HANDRAILING
B11-52	CHAIN LINK RAILING TYPE 7
B11-58	CONCRETE BARRIER TYPE 732SW DETAILS No. 1
B11-59	CONCRETE BARRIER TYPE 732SW DETAILS No. 2
B11-59A	CONCRETE BARRIER TYPE 732SW DETAILS No. 3
B11-79	CONCRETE BARRIER TYPE 836 DETAILS No. 1
B11-80	CONCRETE BARRIER TYPE 836 DETAILS No. 2
B11-80A	CONCRETE BARRIER TYPE 836 DETAILS No. 3
ES-6B	ELECTRICAL SYSTEMS (ELECTROLIER ANCHORAGE AND GROUTING FOR TYPE 15 AND TYPE 21 BARRIER RAIL MOUNTED)
ES-9E	ELECTRICAL SYSTEMS (FLUSH-MOUNTED SOFFIT, PENDANT SOFFIT AND WALL-MOUNTED LUMINAIRE STRUCTURE INSTALLATIONS)

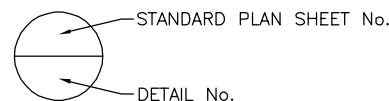

**GENERAL NOTES**

**LOAD AND RESISTANCE FACTOR DESIGN**

DESIGN: AASHTO LRFD Bridge Design Specifications, 2017 edition with California Amendments preface dated February 2025. Standard Plans and Specifications, 2024 edition with Revised Standard Plans, dated October 2024. Structural Technical Policies as of August 2020.

SEISMIC DESIGN: Caltrans Seismic Design Criteria (SDC), Version 2.1, January 2025

DEAD LOAD: Includes 35 psf for future wearing surface

LIVE LOADING: HL93 and Permit Design Load

SEISMIC LOADING: Soil Properties: Vs30 = 840 ft/sec  
Moment Magnitude: Mmax = 6.76  
Peak Ground Acceleration: 0.45g

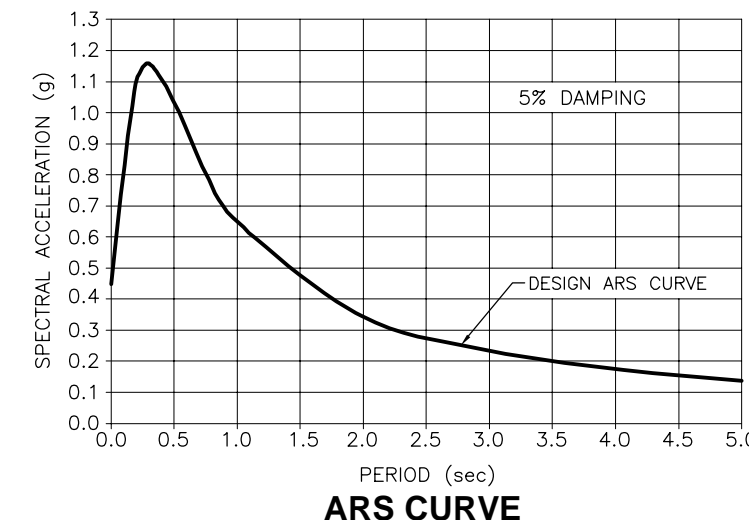

REINFORCED CONCRETE: fy = 60 ksi  
f'c = 4.0 ksi

PRESTRESSED CONCRETE: See "PRESTRESSING NOTES" on "GIRDER DETAILS No. 1" and "GIRDER DETAILS No. 2" sheets.

DRAINAGE: The proposed bridge structure will not change the quantity and characteristics of the flow in railroad ditches and drainage structures.

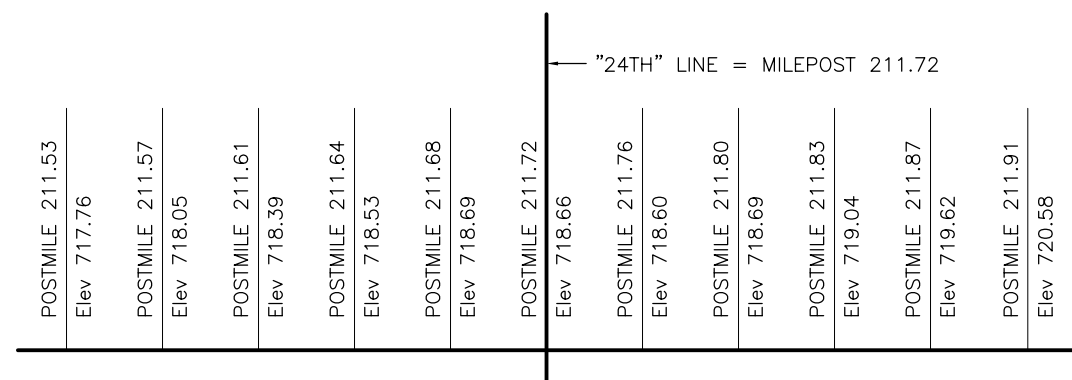

**EXISTING UPRR MAIN LINE PROFILE GRADE**

NO SCALE

NOTE: THE ELEVATION OF THE EXISTING TOP-OF-RAIL PROFILE SHALL BE VERIFIED BEFORE BEGINNING CONSTRUCTION

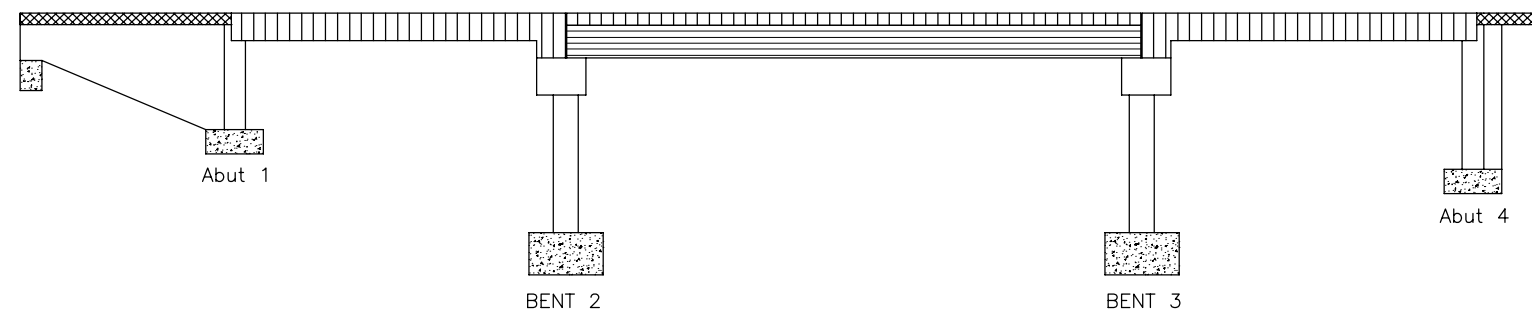

**CONCRETE STRENGTH AND TYPE LIMITS**

NO SCALE

LEGEND:

[Pattern]	STRUCTURAL CONCRETE, BRIDGE
[Pattern]	STRUCTURAL CONCRETE, BRIDGE (POLYMER FIBER)
[Pattern]	STRUCTURAL CONCRETE, BRIDGE FOOTING
[Pattern]	PRECAST PRESTRESSED GIRDER, SEE "GIRDER DETAIL No. 1" AND "GIRDER DETAIL No. 2"
[Pattern]	STRUCTURAL CONCRETE, APPROACH SLAB (TYPE EQ)

**NOT FOR CONSTRUCTION**  
**B-2**

NOTE: THE CONTRACTOR SHALL VERIFY ALL CONTROLLING FIELD DIMENSIONS BEFORE ORDERING OR FABRICATING ANY MATERIAL.

MP: 211.72  
Subdivision: COAST SUB  
Lat/Long: 35.639378/-120.689267

**CITY OF EL PASO DE ROBLES**  
DEPARTMENT OF PUBLIC WORKS  
CAPITAL PROJECTS ENGINEERING  
1000 SPRING STREET  
PASO ROBLES, CA 93446

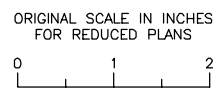

**AECOM**  
2020 L STREET, SUITE 400  
SACRAMENTO, CA 95811  
(916) 414-5800

KEITH LEE  
REGISTERED ENGINEER  
06-27-2025  
DATE



REVISIONS		APPROVED		DATE	
No.	BY	DATE	DESCRIPTION	APPROVED	DATE

ACCEPTED BY THE CITY CAPITAL PROJECTS ENGINEER

MERCEDITAS ESPERANZA DATE

**24TH STREET BRIDGE REPLACEMENT PROJECT**  
**PASO ROBLES OVERHEAD (REPLACE)**  
BRIDGE No. 49C0488

**INDEX TO PLANS**

DESIGNED BY	DRAWN BY	CHECKED BY	PROJECT No.	DATE	SHEET	OF
K. LEE	C. TU	R. KARGARMOAKHAR	BHLS-5084(017)	06-20-2025	2	35

PATH: \\NA-AECOM\NET\COM\FILES\AMER\SACRAMENTO-SSS\CR2\DCS\PROJECTS\TRANS\60521176 - 24TH STREET BRIDGE\900 CAD\_GIS\910\_CAD\008-STRUCTURAL\20-SHEETS\PASO ROBLES OH\_39C0488-A-1P.DWG  
PLOT DATE: 6/16/2025 9:46 AM  
BY: LUI, CHEN

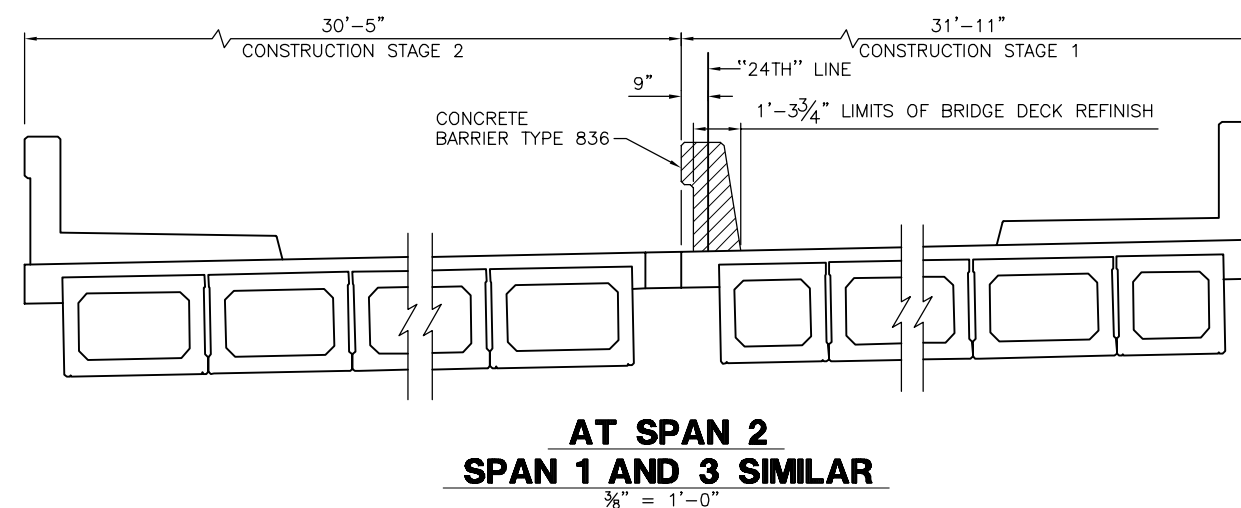
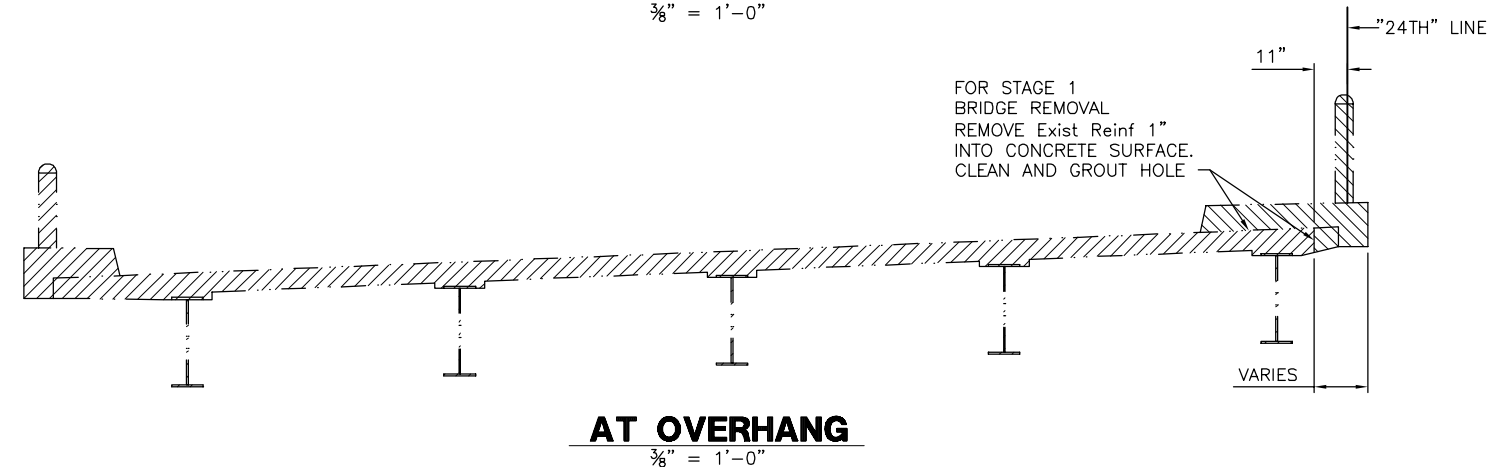
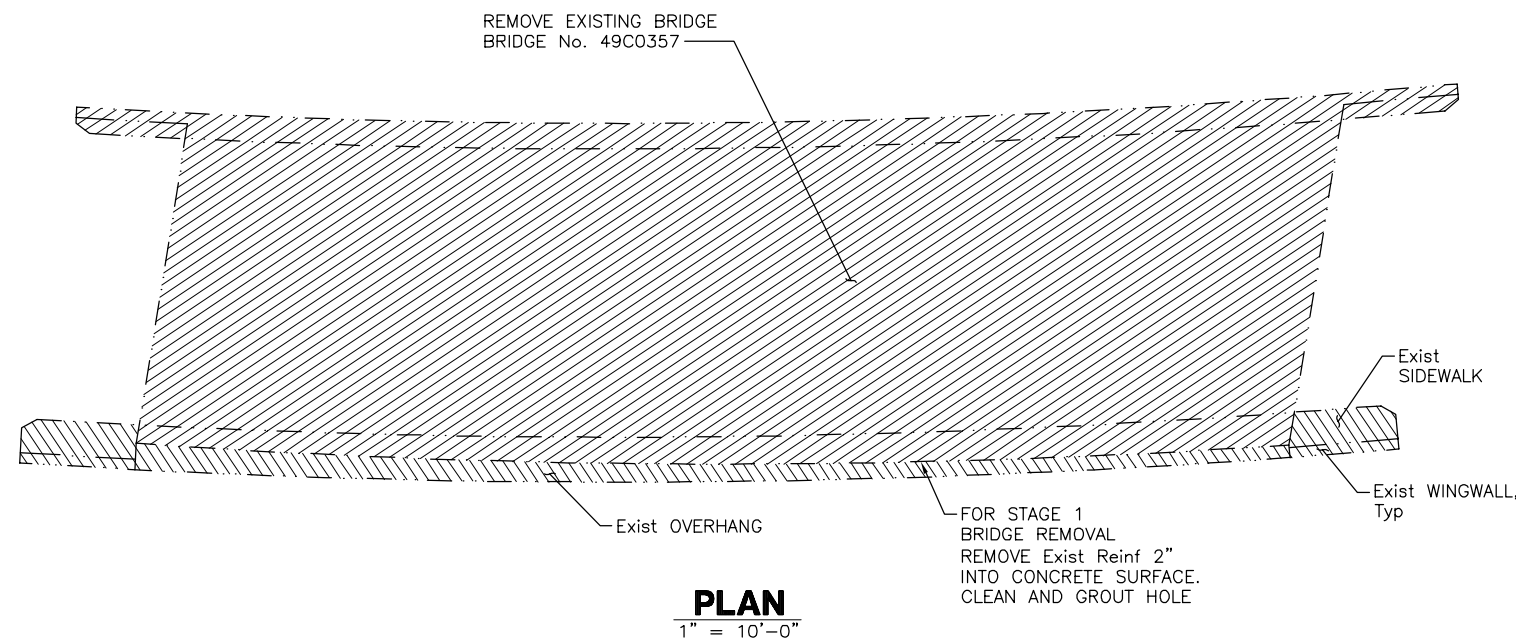
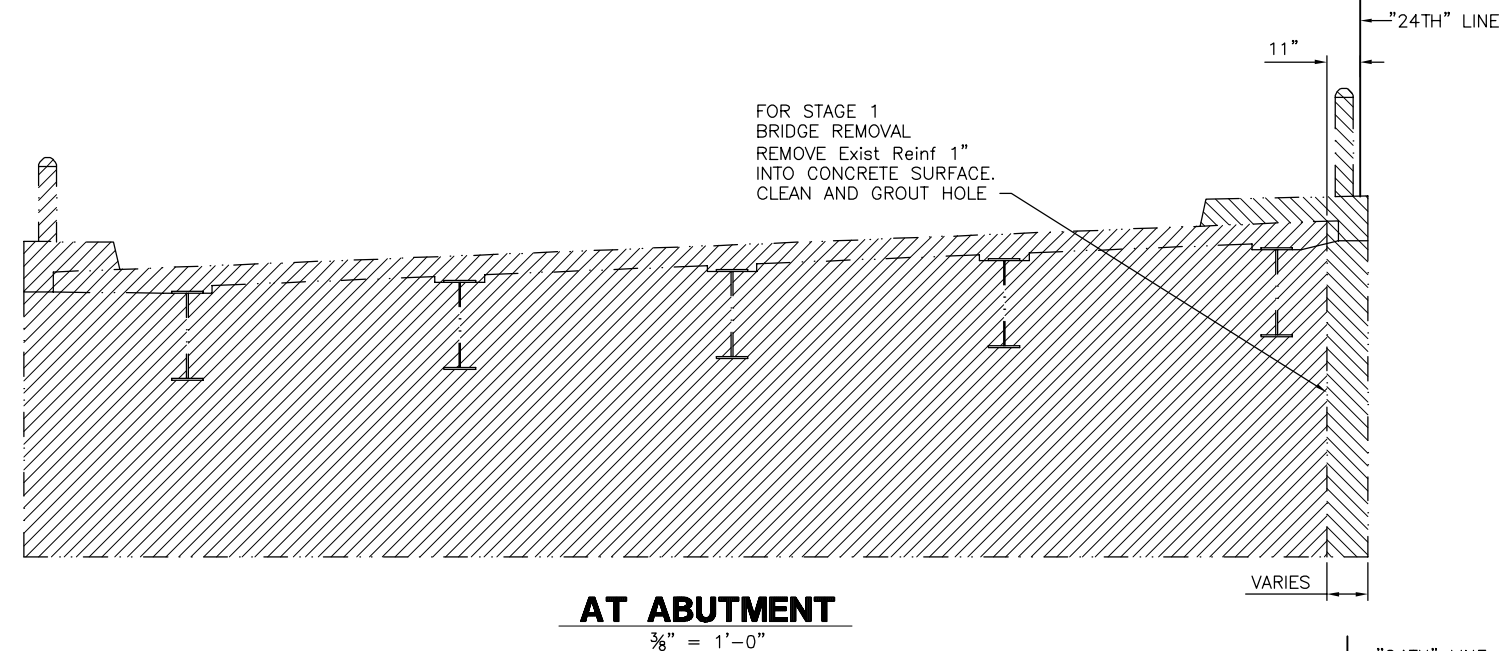
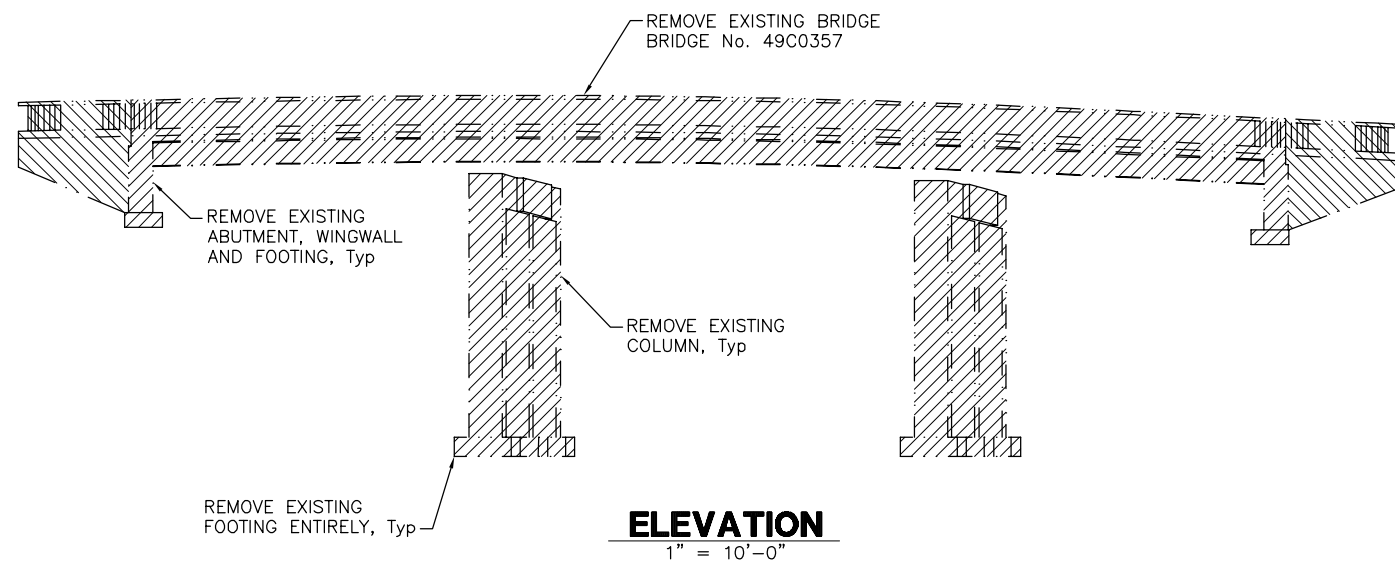

**BRIDGE REMOVAL DETAILS**

**NOT FOR CONSTRUCTION**  
**B-3**

NOTE:  
CONTRACTOR MUST FIELD VERIFY EXISTING CONDITIONS AND NOTIFY ENGINEER IF ACTUAL SITE CONDITIONS DIFFER FROM AS SHOWN, OR IF THE PROPOSED WORK CONFLICTS WITH ANY OTHER SITE FEATURES.

LEGEND:  
 STAGE 1 BRIDGE REMOVAL  
 STAGE 2 BRIDGE REMOVAL  
 - - - - - INDICATES EXISTING STRUCTURE

PATH: \\NA-AECOM\NET\COM\LES\AMER\SACRAMENTO-SSCR2\DCS\PROJECTS\TRANS\60521176 - 24TH STREET BRIDGE\900 CAD\_GIS\910\_CAD\008-STRUCTURAL\20-SHEETS\PASO ROBLES OH\_39CXXX-A-RD01.DWG  
 PLOT DATE: 6/16/2025 9:48 AM  
 BR: TU, CHEN

NOTE:  
THE CONTRACTOR SHALL VERIFY ALL CONTROLLING FIELD DIMENSIONS BEFORE ORDERING OR FABRICATING ANY MATERIAL.

**CITY OF EL PASO DE ROBLES**  
 DEPARTMENT OF PUBLIC WORKS  
 CAPITAL PROJECTS ENGINEERING  
 1000 SPRING STREET  
 PASO ROBLES, CA 93446

MP: 211.72  
 Subdivision: COAST SUB  
 Lat/Long: 35.639378/-120.689267

**AECOM**  
 2020 L STREET, SUITE 400  
 SACRAMENTO, CA 95811  
 (916) 414-5800

ORIGINAL SCALE IN INCHES FOR REDUCED PLANS  
 0 1 2

KEITH LEE  
 REGISTERED ENGINEER

06-27-2025  
 DATE

REVISIONS					
No.	BY	DATE	DESCRIPTION	APPROVED	DATE

ACCEPTED BY THE CITY CAPITAL PROJECTS ENGINEER

MERCEDITAS ESPERANZA DATE

**24TH STREET BRIDGE REPLACEMENT PROJECT**  
**PASO ROBLES OVERHEAD (REPLACE)**  
 BRIDGE No. 49C0488

**BRIDGE REMOVAL**

DESIGNED BY	DRAWN BY	CHECKED BY	PROJECT No.	DATE	SHEET	OF
K. LEE	C. TU	R. KARGARMOAKHAR	BHLS-5084(017)	06-20-2025	3	35

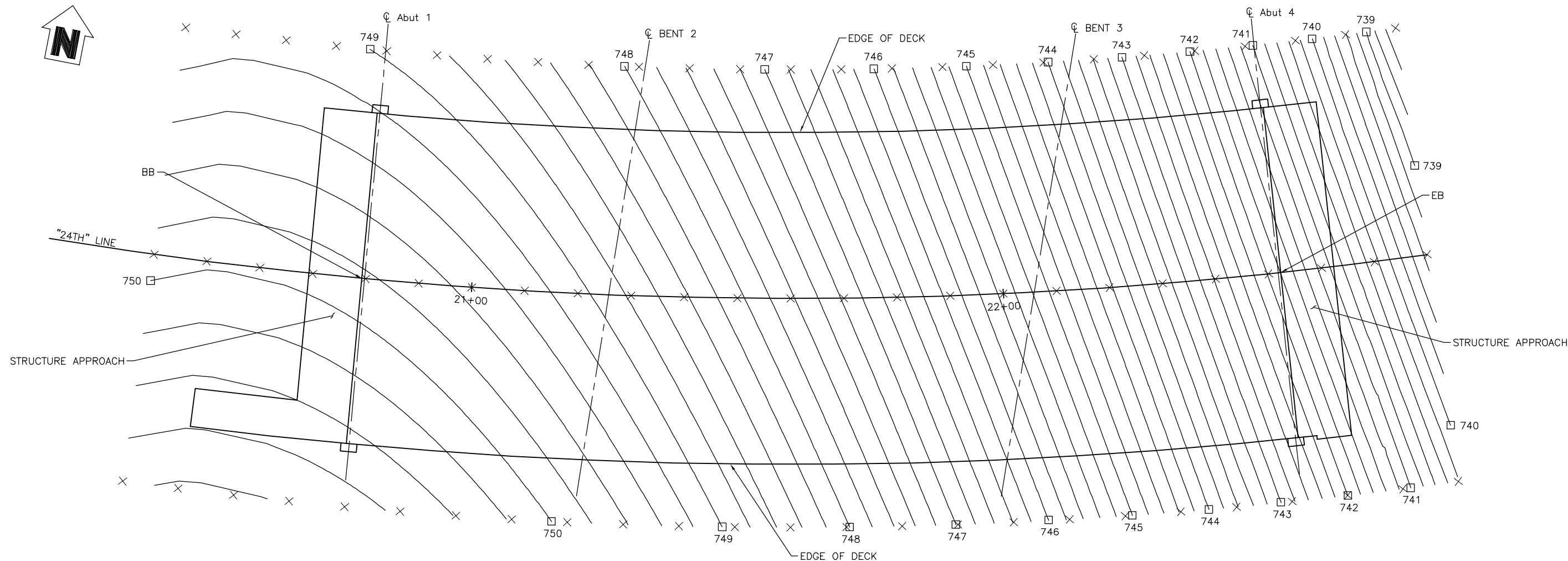

**PLAN**  
1" = 10'-0"

NOTES:

1. CONTOURS DO NOT INCLUDE CAMBER.
2. CONTOUR INTERVAL = 0.20'.

LEGEND:

- INDICATES EVEN FOOT CONTOURS.
- × INDICATES 10' INTERVAL MEASURED ALONG "24TH" LINE.

**NOT FOR CONSTRUCTION**  
**B-4**

NOTE:  
THE CONTRACTOR SHALL VERIFY ALL  
CONTROLLING FIELD DIMENSIONS BEFORE  
ORDERING OR FABRICATING ANY MATERIAL.

MP: 211.72  
Subdivision: COAST SUB  
Lat/Long: 35.639378/-120.689267

**CITY OF EL PASO DE ROBLES**  
DEPARTMENT OF PUBLIC WORKS  
CAPITAL PROJECTS ENGINEERING  
1000 SPRING STREET  
PASO ROBLES, CA 93446

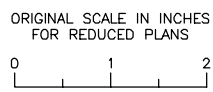

**AECOM**  
2020 L STREET, SUITE 400  
SACRAMENTO, CA 95811  
(916) 414-5800

KEITH LEE  
REGISTERED ENGINEER  
06-27-2025  
DATE



REVISIONS					
No.	BY	DATE	DESCRIPTION	APPROVED	DATE
ACCEPTED BY THE CITY CAPITAL PROJECTS ENGINEER					
MERCEDITAS ESPERANZA			DATE		

<b>24TH STREET BRIDGE REPLACEMENT PROJECT</b>						
<b>PASO ROBLES OVERHEAD (REPLACE)</b>						
BRIDGE No. 49C0488						
<b>DECK CONTOURS</b>						
DESIGNED BY	DRAWN BY	CHECKED BY	PROJECT No.	DATE	SHEET	OF
K. LEE	C. TU	R. KARGARMOAKHAR	BHLS-5084(017)	06-20-2025	4	35

PATH: \\NA-AECOM\NET\COM\LES\AMER\SACRAMENTO\ISSCR2\DCS\PROJECTS\TRANS\60521176 - 24TH STREET BRIDGE\900 CAD\_GIS\910\_CAD\008-STRUCTURAL\20-SHEETS\PASO ROBLES OH\_39C0488-D-DC.DWG  
PLOT DATE: 6/16/2025 9:59 AM  
BR: TU, CHEN

**PILE DATA TABLE**

LOCATION	PILE TYPE	NOMINAL RESISTANCE (kips)		CUT-OFF ELEVATION (ft)	DESIGN TIP ELEVATION (ft)	SPECIFIED TIP ELEVATION (ft)	REQUIRED NOMINAL DRIVING RESISTANCE (kips)
		COMPRESSION	TENSION				
Abut 1	CLASS 140 Alt "W"	230	70	732.42	672(a-I), 693(a-II), 696(b-I), 715(b-II), 693(d)	672	230
Abut 1 WINGWALL	CLASS 140 Alt "W"	60	0	742.42	727(a-I), 703(a-II), 727(b-I), 727(b-II), 703(d)	703	60
BENT 2	CLASS 200 Alt "W"	430	200	711.92	653(a-I), 652(a-II), 679(b-I), 649(b-II), 652(d)	649	430
BENT 3	CLASS 200 Alt "W"	410	180	711.92	630(a-I), 673(a-II), 695(b-I), 666(b-II), 673(d)	630	410
Abut 4	CLASS 140 Alt "W"	270	100	723.42	638(a-I), 693(a-II), 680(b-I), 685(b-II), 693(d)	638	270

- NOTES:
- DESIGN TIP ELEVATION ARE CONTROLLED BY: (a-I) COMPRESSION (STRENGTH LIMIT), (b-I) TENSION (STRENGTH LIMIT), (a-II) COMPRESSION (EXTREME EVENT), (b-II) TENSION (EXTREME EVENT), (c) SETTLEMENT, (d) LATERAL LOAD.
  - FOR NON-CIDH PILES, THE SPECIFIED TIP ELEVATION SHALL NOT BE RAISED ABOVE THE DESIGN TIP ELEVATIONS FOR TENSION, LATERAL, AND TOLERABLE SETTLEMENT.
  - UNSUITABLE SOIL LAYERS (LIQUEFIABLE) THAT DO NOT CONTRIBUTE TO THE NOMINAL RESISTANCE EXIST AT ABUTMENT 1 AND THE WINGWALL EXTENDING TO ELEVATIONS 742 FEET AND 678 FEET, RESPECTIVELY. ABUTMENT 1 AND THE ABUTMENT 1 WINGWALL SPECIFIED TIP ELEVATION SHALL NOT BE RAISED.
  - PREDRILLING REQUIRED TO ELEVATION 710 AT ABUTMENT 1, AND ELEVATION 690 AT BENT 3.

**BENCHMARK**

BENCHMARK	NORTH	EAST	ELEVATION	DESCRIPTION
34	2429644.70	5762586.20	723.59	SET 5RBR WG
38	2429642.96	5762650.74	721.43	SET 5RBR CAP
40	2429807.31	5762646.43	720.16	SET 5RBR CAP
45	2429776.48	5762579.45	721.94	SET 5RBR CAP

SURVEY CONTROL:  
HORIZONTAL CONTROL FOR THIS SURVEY IS BASED ON THE CALIFORNIA COORDINATE SYSTEM, ZONE 3, US SURVEY FEET, NORTH AMERICAN DATUM OF 1983 (NAD83 2007), VERTICAL CONTROL IS THE NORTH AMERICAN VERTICAL DATUM (NAVD88 RCFCDD).

CURVE DATA

No.	R	Δ	T	L
①	5500.00'	4'00'39"	192.59'	385.02'
②	870.00'	47'38'51"	384.15'	723.50'

NOTES:

- THE CONTRACTOR SHALL VERIFY ALL EXISTING UTILITIES AND NOTIFY UTILITY AGENCIES PRIOR TO ANY EXCAVATION.
- FOR LOCATION OF EXISTING UTILITIES, SEE "ROADWAY PLANS".
- FOR SURVEY CONTROL DATA, SEE "ROADWAY PLANS".

LEGEND:

- - - - - INDICATES EXISTING STRUCTURE
- XXX.X INDICATES BOTTOM OF FOOTING ELEVATION
- XXX.X± INDICATES BOTTOM OF EXISTING FOOTING ELEVATION
- INDICATES VERTICAL PILE
- ◊ INDICATES BATTERED PILE (3:1)

UTILITIES:

- e EXISTING ELECTRICAL OVERHEAD LINE (REMOVE BY OTHERS)
- t EXISTING TELEPHONE LINE (AT&T) (PROTECT IN PLACE)

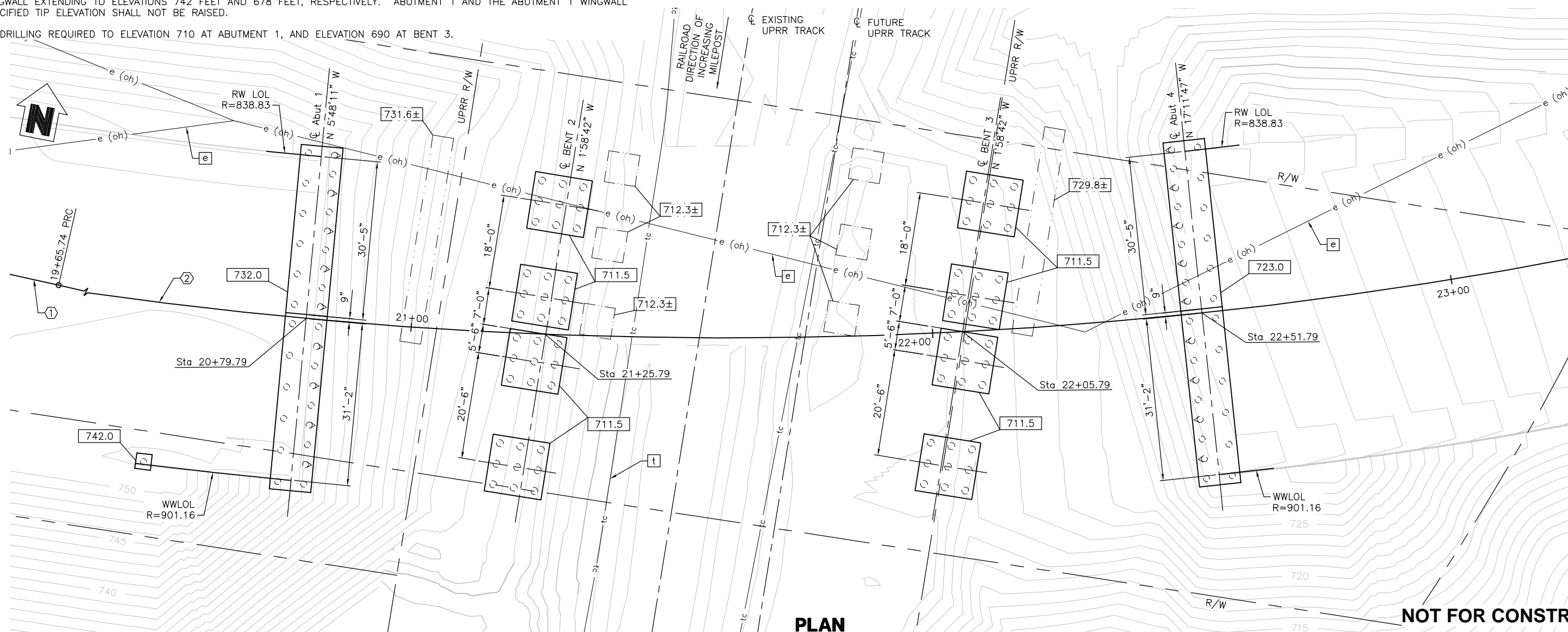

NOTE:  
THE CONTRACTOR SHALL VERIFY ALL CONTROLLING FIELD DIMENSIONS BEFORE ORDERING OR FABRICATING ANY MATERIAL.

MP: 211.72  
Subdivision: COAST SUB  
Lat/Long: 35.639378/-120.689267

**CITY OF EL PASO DE ROBLES**  
DEPARTMENT OF PUBLIC WORKS  
CAPITAL PROJECTS ENGINEERING  
1000 SPRING STREET  
PASO ROBLES, CA 93446

ORIGINAL SCALE IN INCHES FOR REDUCED PLANS

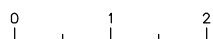

**AECOM**  
2020 L STREET, SUITE 400  
SACRAMENTO, CA 95811  
(916) 414-5800

KEITH LEE  
REGISTERED ENGINEER

06-27-2025  
DATE

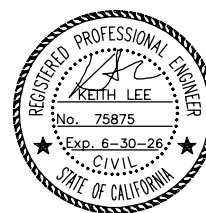

No.	BY	DATE	DESCRIPTION	APPROVED	DATE

ACCEPTED BY THE CITY CAPITAL PROJECTS ENGINEER

MERCEDITAS ESPERANZA DATE

**24TH STREET BRIDGE REPLACEMENT PROJECT**  
**PASO ROBLES OVERHEAD (REPLACE)**  
BRIDGE No. 49C0488

**FOUNDATION PLAN**

DESIGNED BY	DRAWN BY	CHECKED BY	PROJECT No.	DATE	SHEET	OF
K. LEE	C. TU	R. KARGARMOAKHAR	BHLS-5084(017)	06-20-2025	5	35

PATH: \\NA.AECOM\NET\COM\LS\AMER\SACRAMENTO-ISS\CR2\DCS\PROJECTS\TRANS\60521176 - 24TH STREET BRIDGE\900 CAD\_GIS\910\_CAD\008-STRUCTURAL\20-SHEETS\PASO ROBLES OH\_39C0488-E-FDPL.DWG  
 PLOT DATE: 6/16/2025 9:54 AM  
 BR: TU, CHEN

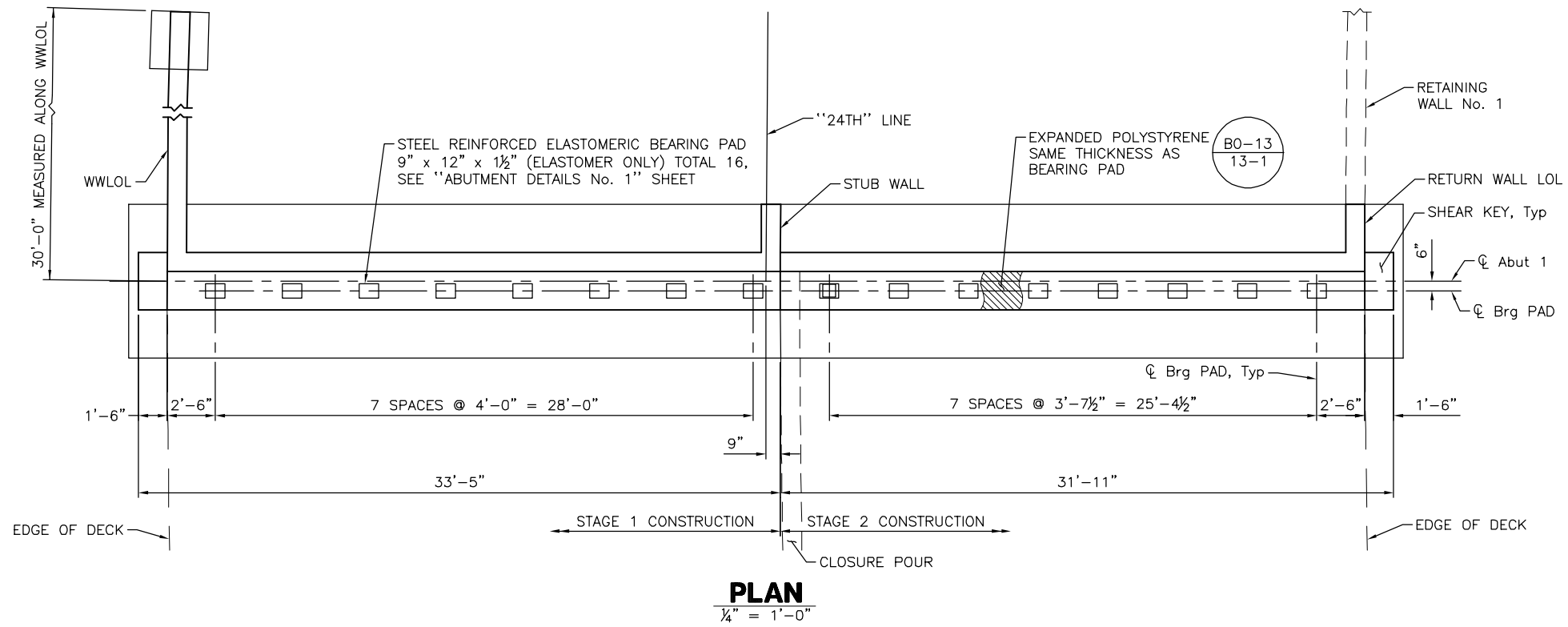

NOTES:

1. FOR "PILE LAYOUT", SEE "ABUTMENT FOOTING LAYOUT" SHEET.
2. FOR "SECTION A-A", SEE "ABUTMENT DETAILS No. 1" SHEET.
3. FOR "SHEAR KEY DETAIL", SEE "ABUTMENT DETAILS No. 1" SHEET.
4. FOR "RETURN WALL DETAIL", SEE "ABUTMENT DETAILS No. 2" SHEET.
5. FOR "STUB WALL DETAIL", SEE "ABUTMENT DETAILS No. 2" SHEET.
6. FOR WINGWALL DETAILS, SEE "ABUTMENT DETAILS No. 3" SHEET.
7. FOR WALL-MOUNTED LUMINAIRE DETAILS NOT SHOWN, SEE "ROADWAY PLANS".

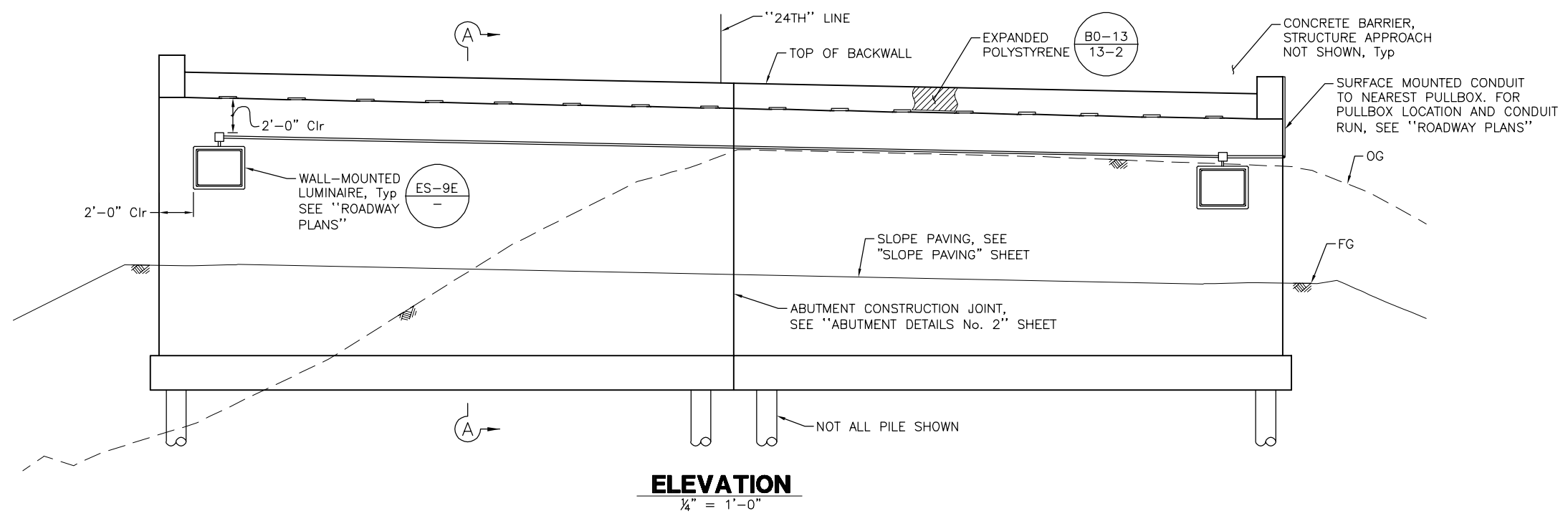

NOT FOR CONSTRUCTION  
**B-6**

NOTE:  
THE CONTRACTOR SHALL VERIFY ALL CONTROLLING FIELD DIMENSIONS BEFORE ORDERING OR FABRICATING ANY MATERIAL.

MP: 211.72  
Subdivision: COAST SUB  
Lat/Long: 35.639378/-120.689267

**CITY OF EL PASO DE ROBLES**  
DEPARTMENT OF PUBLIC WORKS  
CAPITAL PROJECTS ENGINEERING  
1000 SPRING STREET  
PASO ROBLES, CA 93446

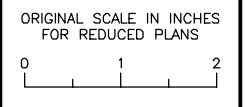

**AECOM**  
2020 L STREET, SUITE 400  
SACRAMENTO, CA 95811  
(916) 414-5800

KEITH LEE  
REGISTERED ENGINEER  
06-27-2025  
DATE

REVISIONS					
No.	BY	DATE	DESCRIPTION	APPROVED	DATE

ACCEPTED BY THE CITY CAPITAL PROJECTS ENGINEER

MERCEDITAS ESPERANZA DATE

<b>24TH STREET BRIDGE REPLACEMENT PROJECT</b>						
<b>PASO ROBLES OVERHEAD (REPLACE)</b>						
BRIDGE No. 49C0488						
<b>ABUTMENT 1 LAYOUT</b>						
DESIGNED BY	DRAWN BY	CHECKED BY	PROJECT No.	DATE	SHEET	OF
K. LEE	C. TU	R. KARGARMOAKHAR	BHLS-5084(017)	06-20-2025	6	35

PATH: \\NA.AECOM\NET\COM\LES\AMER\SACRAMENTO\ISS\SC2\DCS\PROJECTS\TRANS\60521176 - 24TH STREET BRIDGE\900 CAD\_GIS\910\_CAD\008-STRUCTURAL\20-SHEETS\PASO ROBLES OH\39CXXX-F-A01-LO01.DWG  
 PLOT DATE: 6/16/2025 9:55 AM  
 BR: TU, CHEN

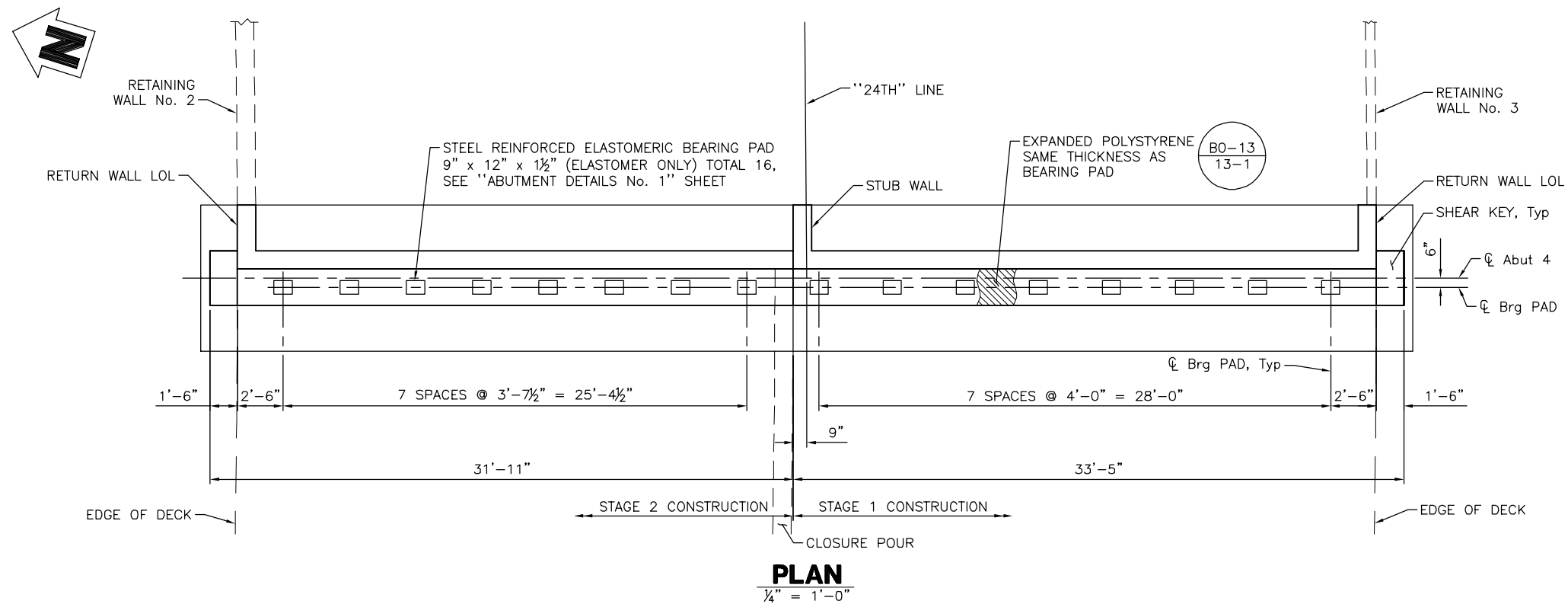

NOTES:

1. FOR "PILE LAYOUT", SEE "ABUTMENT FOOTING LAYOUT" SHEET.
2. FOR "SECTION A-A", SEE "ABUTMENT DETAILS No. 1" SHEET.
3. FOR "SHEAR KEY DETAIL", SEE "ABUTMENT DETAILS No. 1" SHEET.
4. FOR "RETURN WALL DETAIL", SEE "ABUTMENT DETAILS No. 2" SHEET.
5. FOR "STUB WALL DETAIL", SEE "ABUTMENT DETAILS No. 2" SHEET.
6. FOR "RETAINING WALL No. 2" AND "RETAINING WALL No. 3", SEE "RETAINING WALL PLANS".
7. FOR WALL-MOUNTED LUMINAIRE DETAILS NOT SHOWN, SEE "ROADWAY PLANS".

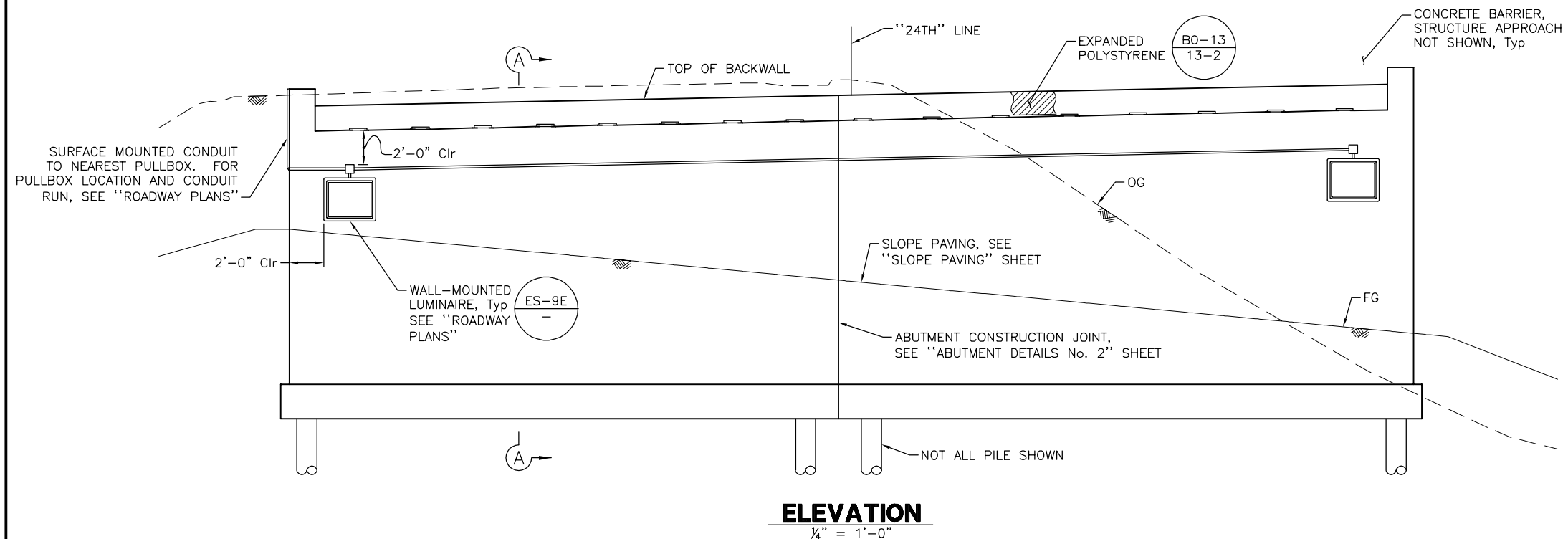

NOT FOR CONSTRUCTION  
**B-7**

NOTE:  
THE CONTRACTOR SHALL VERIFY ALL CONTROLLING FIELD DIMENSIONS BEFORE ORDERING OR FABRICATING ANY MATERIAL.

MP: 211.72  
Subdivision: COAST SUB  
Lat/Long: 35.639378/-120.689267

**CITY OF EL PASO DE ROBLES**  
DEPARTMENT OF PUBLIC WORKS  
CAPITAL PROJECTS ENGINEERING  
1000 SPRING STREET  
PASO ROBLES, CA 93446

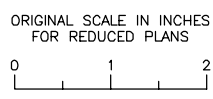

**AECOM**  
2020 L STREET, SUITE 400  
SACRAMENTO, CA 95811  
(916) 414-5800

KEITH LEE  
REGISTERED ENGINEER  
06-27-2025  
DATE

REVISIONS					
No.	BY	DATE	DESCRIPTION	APPROVED	DATE

ACCEPTED BY THE CITY CAPITAL PROJECTS ENGINEER

MERCEDITAS ESPERANZA DATE

<b>24TH STREET BRIDGE REPLACEMENT PROJECT</b>						
<b>PASO ROBLES OVERHEAD (REPLACE)</b>						
BRIDGE No. 49C0488						
<b>ABUTMENT 4 LAYOUT</b>						
DESIGNED BY	DRAWN BY	CHECKED BY	PROJECT No.	DATE	SHEET	OF
K. LEE	C. TU	R. KARGARMOAKHAR	BHLS-5084(017)	06-20-2025	7	35

PATH: \\NA.AECOM\NET\COM\LES\AMER\SACRAMENTO-SSCR2\DCS\PROJECTS\TRANS\60521176 - 24TH STREET BRIDGE\900 CAD\_GIS\910\_CAD\008-STRUCTURAL\20-SHEETS\PASO ROBLES OH\39CXXX-F-AD4\_001.DWG  
 PLOT DATE: 6/16/2025 9:58 AM  
 BR: TU, CHEN

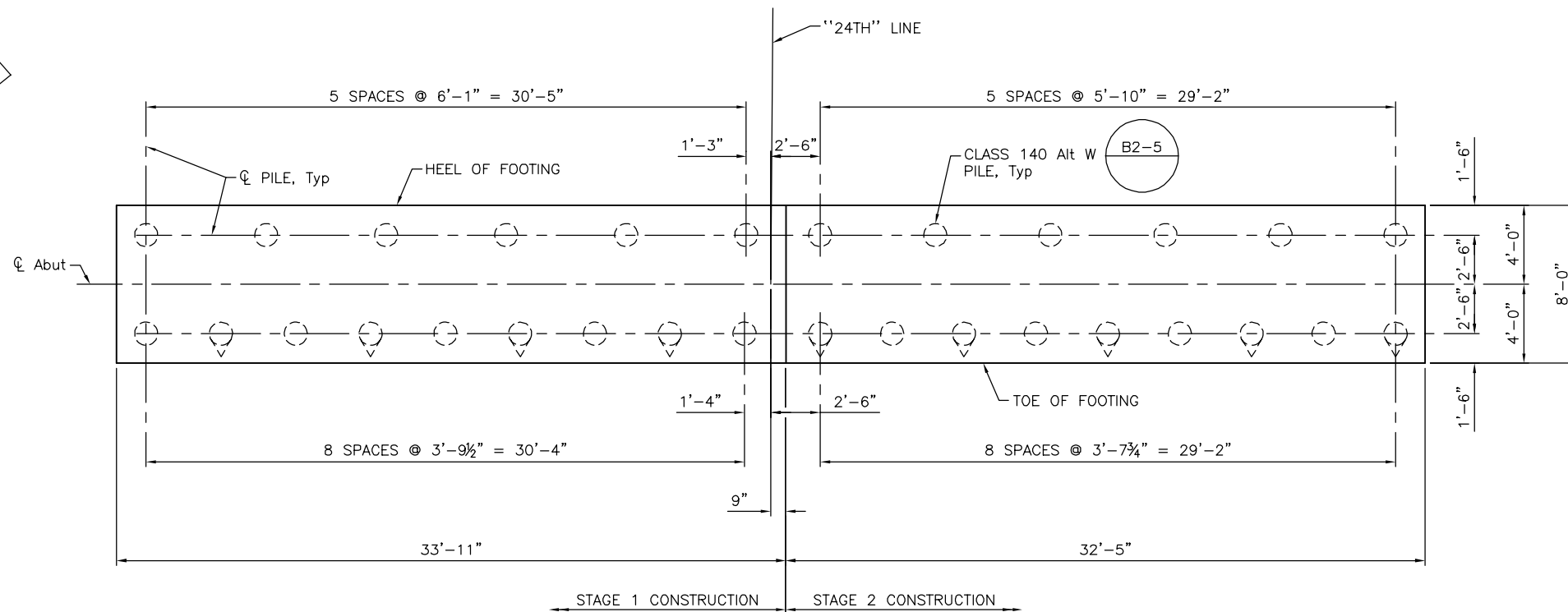

**ABUTMENT 1 FOOTING LAYOUT**  
 $\frac{1}{4}'' = 1'-0''$

LEGEND:  
 INDICATES VERTICAL PILE  
 INDICATES BATTER PILE (3:1)

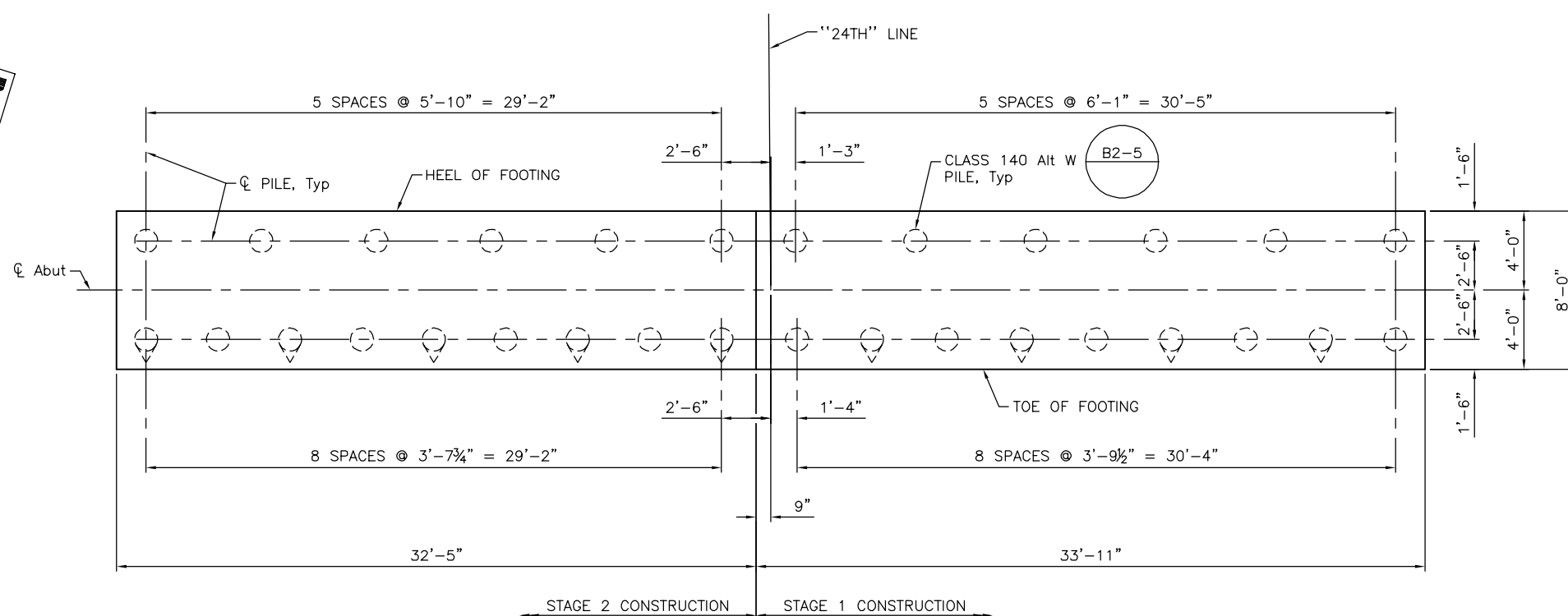

**ABUTMENT 4 FOOTING LAYOUT**  
 $\frac{1}{4}'' = 1'-0''$

NOT FOR CONSTRUCTION  
**B-8**

NOTE:  
 THE CONTRACTOR SHALL VERIFY ALL CONTROLLING FIELD DIMENSIONS BEFORE ORDERING OR FABRICATING ANY MATERIAL.

MP: 211.72  
 Subdivision: COAST SUB  
 Lat/Long: 35.639378/-120.689267

**CITY OF EL PASO DE ROBLES**  
 DEPARTMENT OF PUBLIC WORKS  
 CAPITAL PROJECTS ENGINEERING  
 1000 SPRING STREET  
 PASO ROBLES, CA 93446

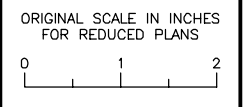

**AECOM**  
 2020 L STREET, SUITE 400  
 SACRAMENTO, CA 95811  
 (916) 414-5800

KEITH LEE  
 REGISTERED ENGINEER  
 06-27-2025  
 DATE

REVISIONS		APPROVED	DATE
No.	DESCRIPTION		

ACCEPTED BY THE CITY CAPITAL PROJECTS ENGINEER

MERCEDITAS ESPERANZA DATE

<b>24TH STREET BRIDGE REPLACEMENT PROJECT</b>						
<b>PASO ROBLES OVERHEAD (REPLACE)</b>						
BRIDGE No. 49C0488						
<b>ABUTMENT FOOTING LAYOUT</b>						
DESIGNED BY	DRAWN BY	CHECKED BY	PROJECT No.	DATE	SHEET	OF
K. LEE	C. TU	R. KARGARMOAKHAR	BHLS-5084(017)	06-20-2025	8	35

PATH: \\NA-AECOM\NET\COM\LES\AMER\SACRAMENTO-LS\SC2\DCS\PROJECTS\TRANS\60521176 - 24TH STREET BRIDGE\900 CAD\_GIS\910\_CAD\008-STRUCTURAL\20-SHEETS\PASO ROBLES OH\39C0488-F-ADT-F-10.DWG  
 PLOT DATE: 6/16/2025 9:59 AM  
 BR: TU, CHEN

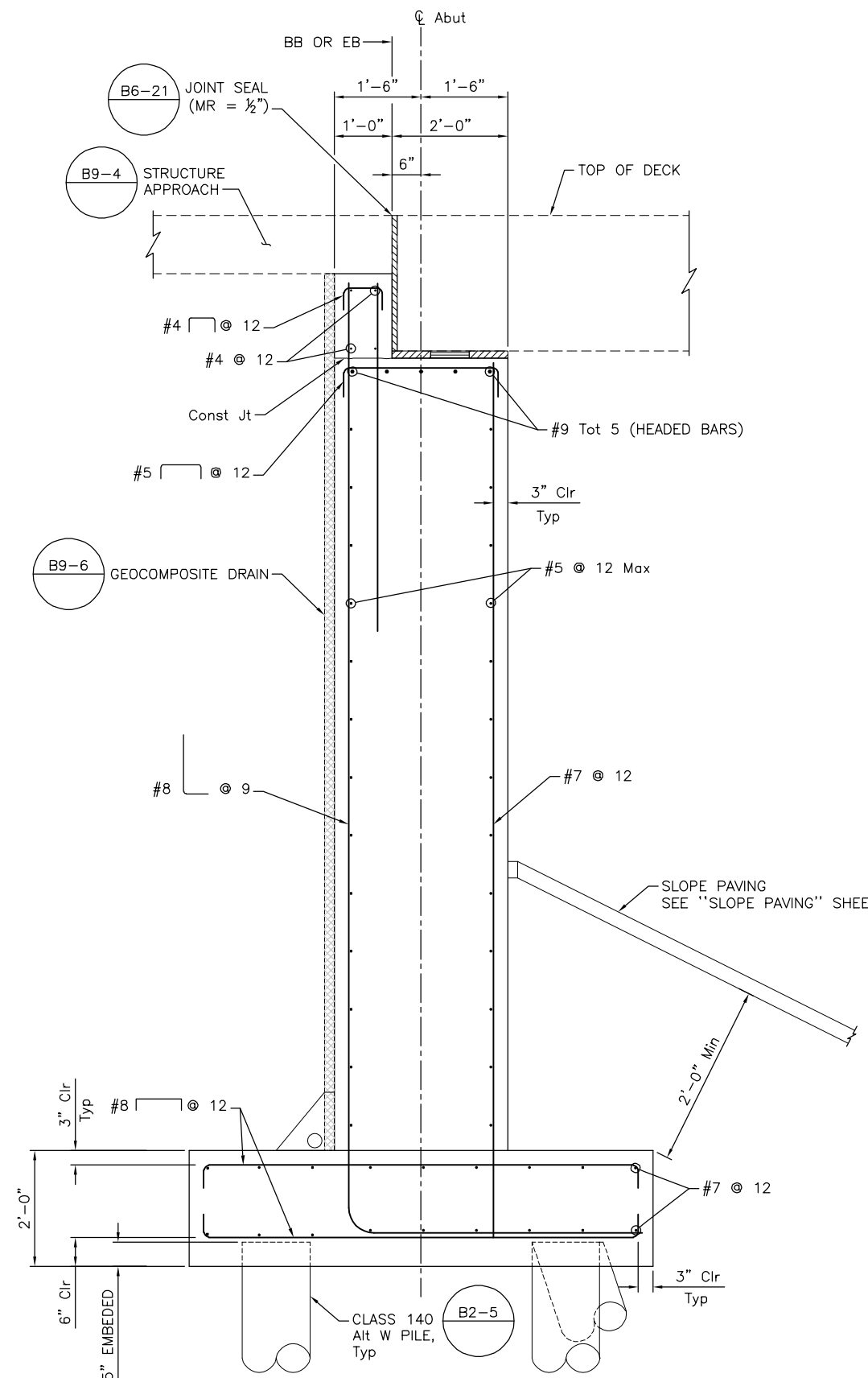

**SECTION A-A**  
 $\frac{3}{4}'' = 1'-0''$

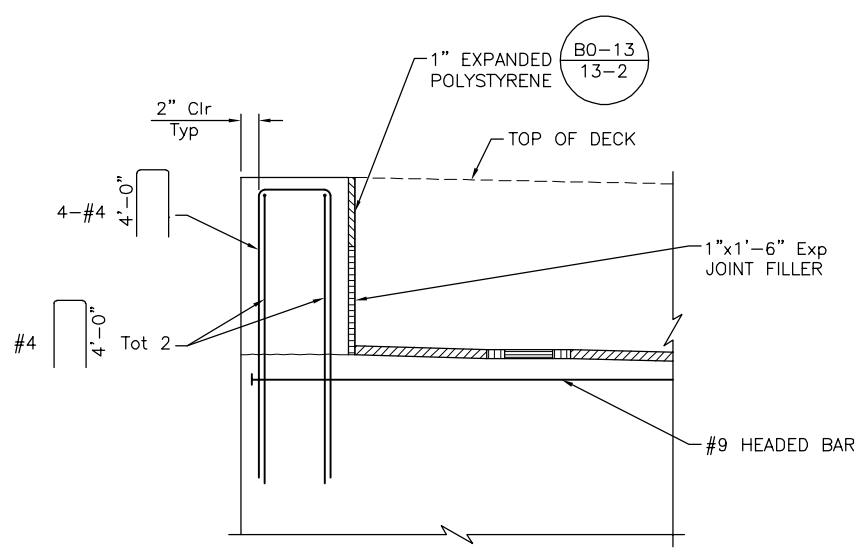

**SHEAR KEY DETAIL**  
 $\frac{3}{4}'' = 1'-0''$

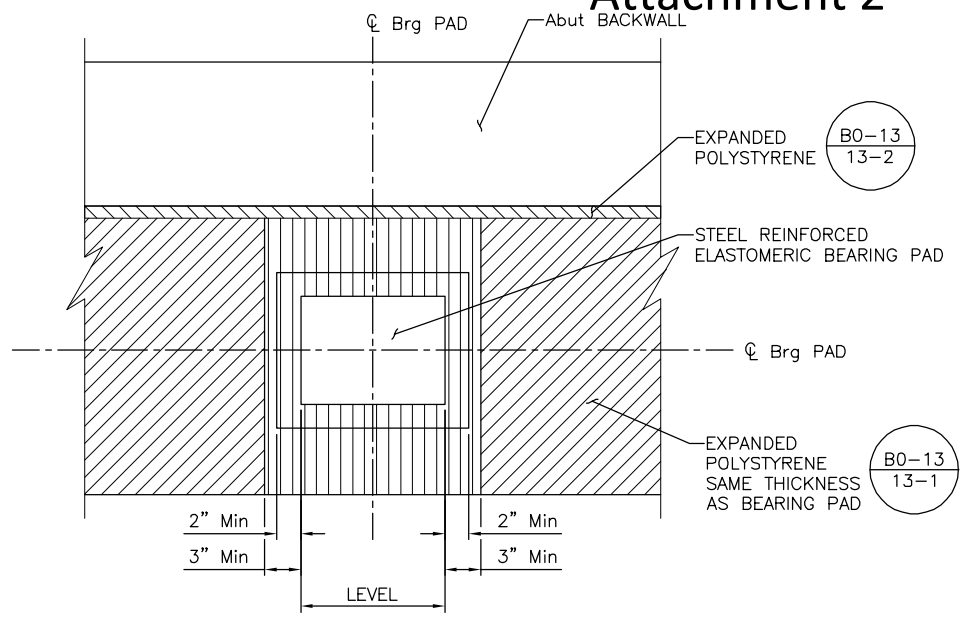

**PLAN**

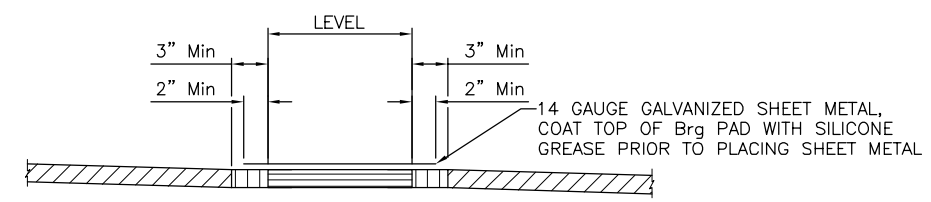

**ELEVATION**

**BEARING PAD DETAIL**  
 $1\frac{1}{2}'' = 1'-0''$

PATH: \\NA-AECOM\NET\COMMON\PROJECTS\SACRAMENTO\ISSUES\PROJECTS\TRANS\60521176 - 24TH STREET BRIDGE\900 CAD\_GIS\910\_CAD\008-STRUCTURAL\20-SHEETS\PASO ROBLES OH\_39CXXX-F-ADT01.DWG  
 PLOT DATE: 6/16/2025 10:30 AM  
 BR: TU, CHEN

NOTE:  
 THE CONTRACTOR SHALL VERIFY ALL CONTROLLING FIELD DIMENSIONS BEFORE ORDERING OR FABRICATING ANY MATERIAL.

MP: 211.72  
 Subdivision: COAST SUB  
 Lat/Long: 35.639378/-120.689267

**CITY OF EL PASO DE ROBLES**  
 DEPARTMENT OF PUBLIC WORKS  
 CAPITAL PROJECTS ENGINEERING  
 1000 SPRING STREET  
 PASO ROBLES, CA 93446

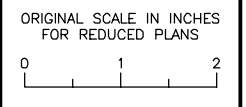

**AECOM**  
 2020 L STREET, SUITE 400  
 SACRAMENTO, CA 95811  
 (916) 414-5800

KEITH LEE  
 REGISTERED ENGINEER

06-27-2025  
 DATE

REVISIONS					
No.	BY	DATE	DESCRIPTION	APPROVED	DATE

ACCEPTED BY THE CITY CAPITAL PROJECTS ENGINEER

MERCEDITAS ESPERANZA DATE

**24TH STREET BRIDGE REPLACEMENT PROJECT**  
**PASO ROBLES OVERHEAD (REPLACE)**  
 BRIDGE No. 49C0488

**ABUTMENT DETAILS No. 1**

DESIGNED BY	DRAWN BY	CHECKED BY	PROJECT No.	DATE	SHEET	OF
K. LEE	C. TU	R. KARGARMOAKHAR	BHLS-5084(017)	06-20-2025	9	35

NOT FOR CONSTRUCTION  
**B-9**

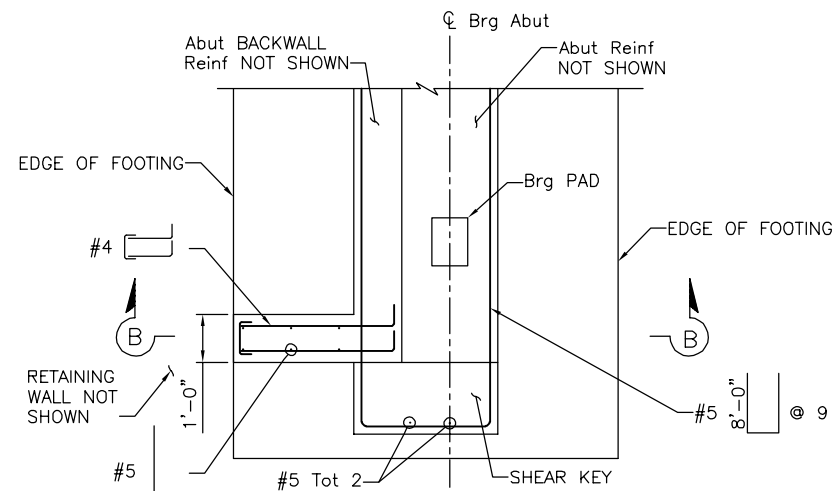

**RETURN WALL DETAIL**

1/2" = 1'-0"

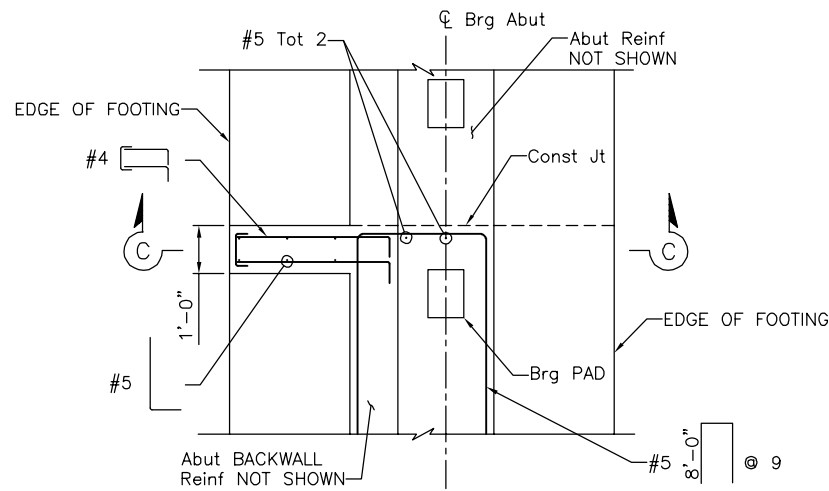

**STUB WALL DETAIL**

1/2" = 1'-0"

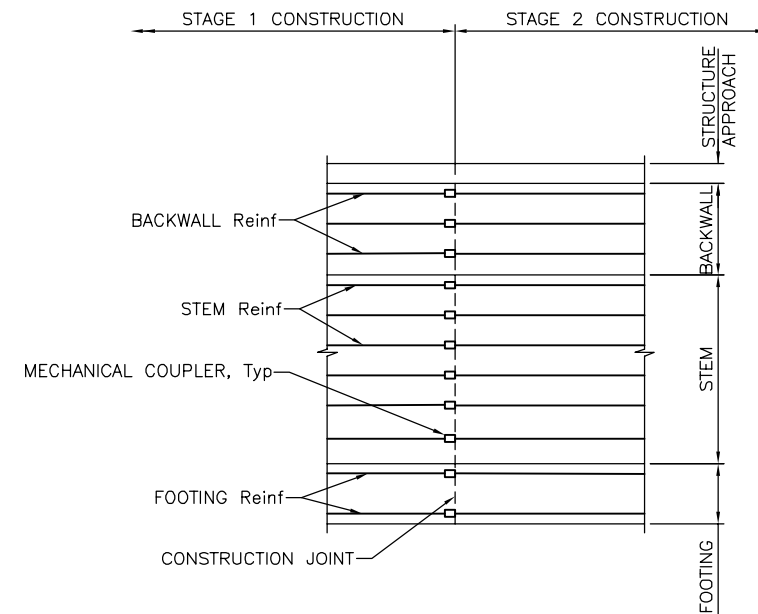

**ABUTMENT CONSTRUCTION JOINT DETAIL**

NO SCALE

LEGEND:

INDICATES EXPANDED POLYSTYRENE, REMOVE AFTER CONCRETE IS PLACED.

NOTES:

- "CONSTRUCTION JOINT DETAIL" APPLIES TO ALL HORIZONTAL BARS.
- PROVIDE A MINIMUM 2" OF CONCRETE COVER BETWEEN THE COUPLER AND THE FACE OF CONCRETE.
- FOR STRUCTURE APPROACH AT RETURN WALL, SEE "DETAIL X-1 MODIFIED" THIS SHEET. FOR STRUCTURE APPROACH AT RW No. 3, SEE "RETAINING WALL No. 3 PLANS"

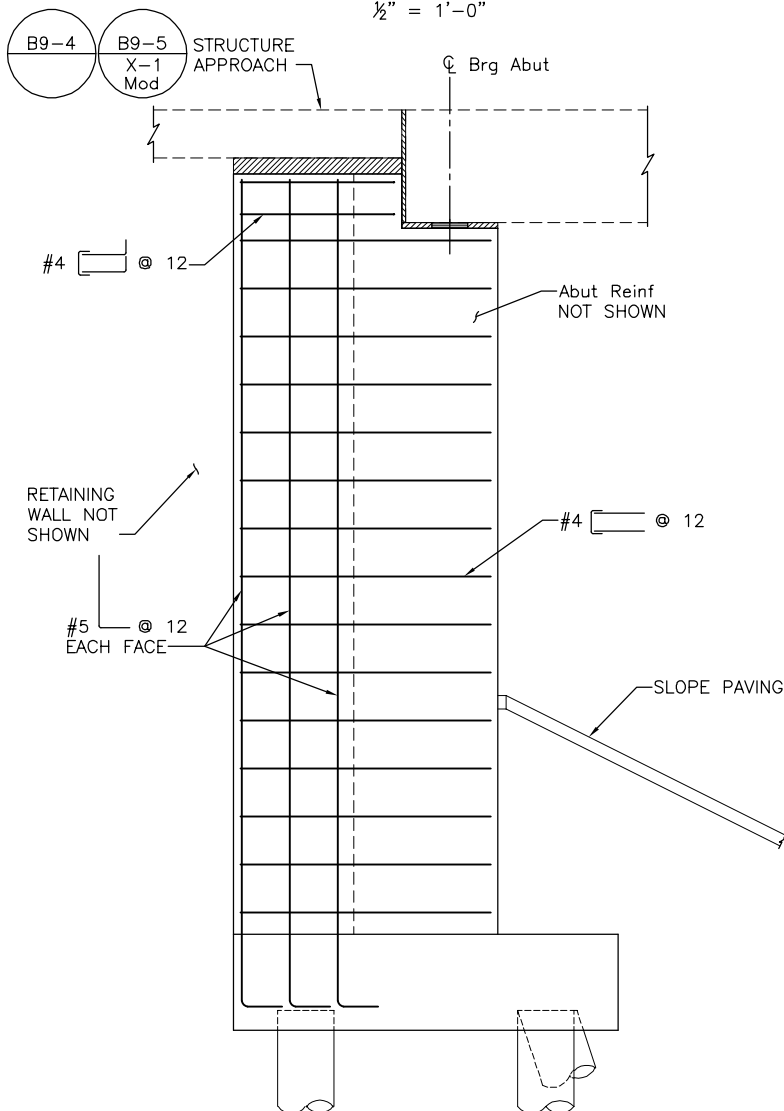

**SECTION B-B**

1/2" = 1'-0"

(RETURN WALL AT RW No. 1 AND RW No. 2 SHOWN, RETURN WALL AT RW No. 3 SIMILAR, SEE NOTE 3)

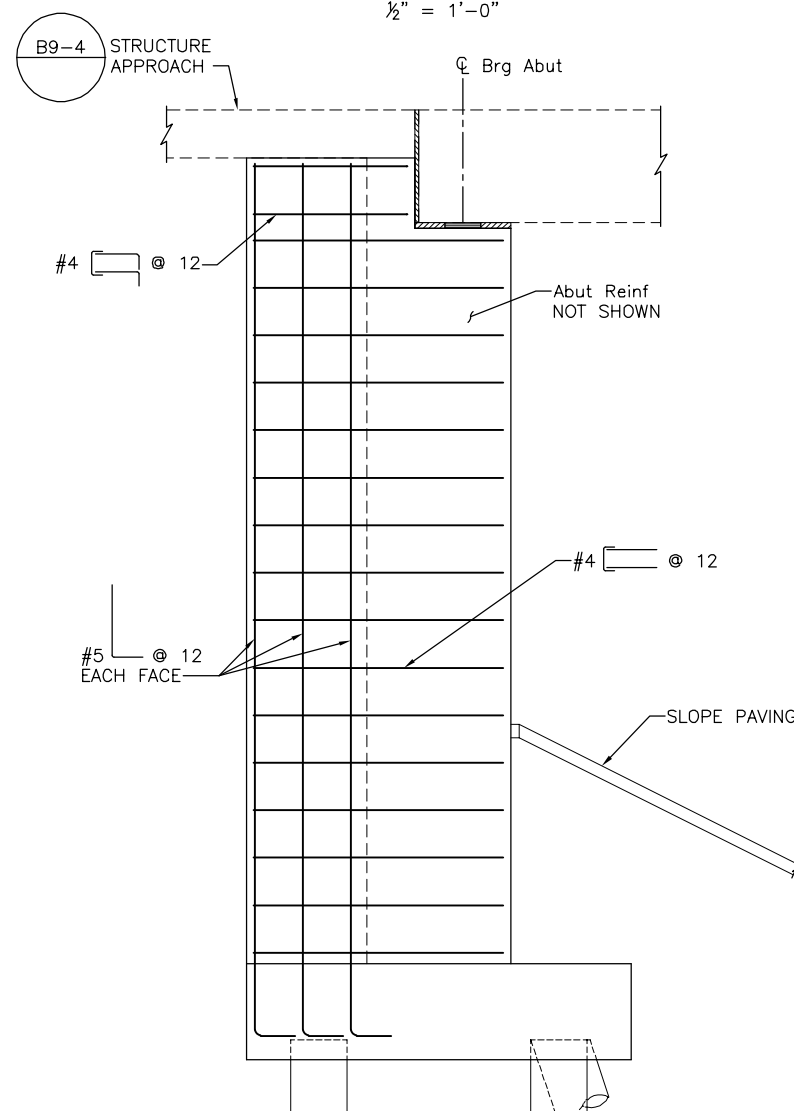

**SECTION C-C**

1/2" = 1'-0"

(STUB WALL AT Abut 1 SHOWN, STUB WALL AT Abut 4 SIMILAR)

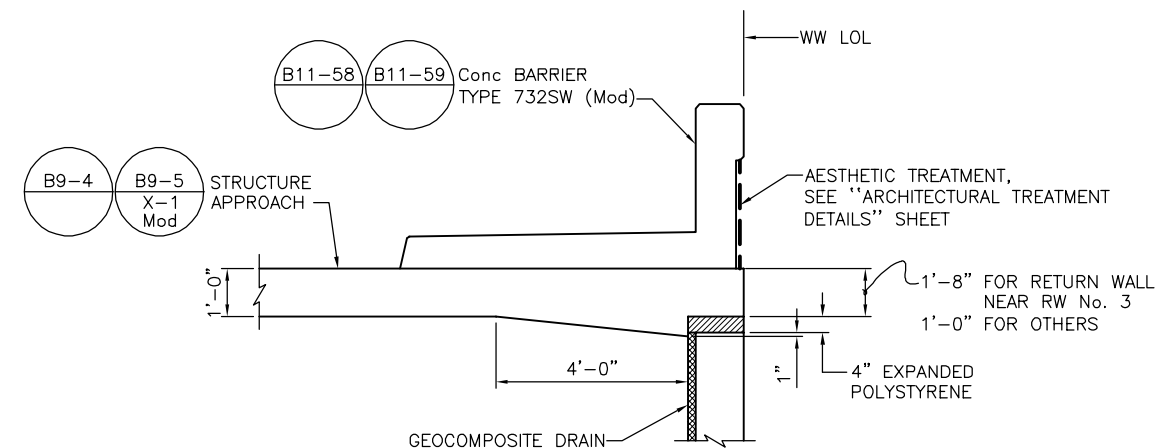

**DETAIL X-1 MODIFIED**

1/2" = 1'-0"

NOT FOR CONSTRUCTION

(FOR DETAILS NOT SHOWN, SEE CALTRANS Std PLANS B9-5 DETAIL X-1)

**B-10**

NOTE:  
THE CONTRACTOR SHALL VERIFY ALL CONTROLLING FIELD DIMENSIONS BEFORE ORDERING OR FABRICATING ANY MATERIAL.

MP: 211.72  
Subdivision: COAST SUB  
Lat/Long: 35.639378/-120.689267

**CITY OF EL PASO DE ROBLES**  
DEPARTMENT OF PUBLIC WORKS  
CAPITAL PROJECTS ENGINEERING  
1000 SPRING STREET  
PASO ROBLES, CA 93446

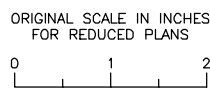

**AECOM**  
2020 L STREET, SUITE 400  
SACRAMENTO, CA 95811  
(916) 414-5800

KEITH LEE  
REGISTERED ENGINEER  
06-27-2025  
DATE



REVISIONS		APPROVED	DATE
No.	DESCRIPTION		

ACCEPTED BY THE CITY CAPITAL PROJECTS ENGINEER

MERCEDITAS ESPERANZA DATE

24TH STREET BRIDGE REPLACEMENT PROJECT						
PASO ROBLES OVERHEAD (REPLACE)						
BRIDGE No. 49C0488						
ABUTMENT DETAILS No. 2						
DESIGNED BY	DRAWN BY	CHECKED BY	PROJECT No.	DATE	SHEET	OF
K. LEE	C. TU	R. KARGARMOAKHAR	BHLS-5084(017)	06-20-2025	10	35

PATH: \\NA-AECOM\COM\LES\AMER\SACRAMENTO-SSCR2\DCS\PROJECTS\TRANS\60521176 - 24TH STREET BRIDGE\900 CAD\_GIS\910\_CAD\008-STRUCTURAL\20-SHEETS\PASO ROBLES OH\_39CXXX-F-ADT02.DWG  
 PLOT DATE: 6/19/2025 8:53 AM  
 PLOT BY: CHEN

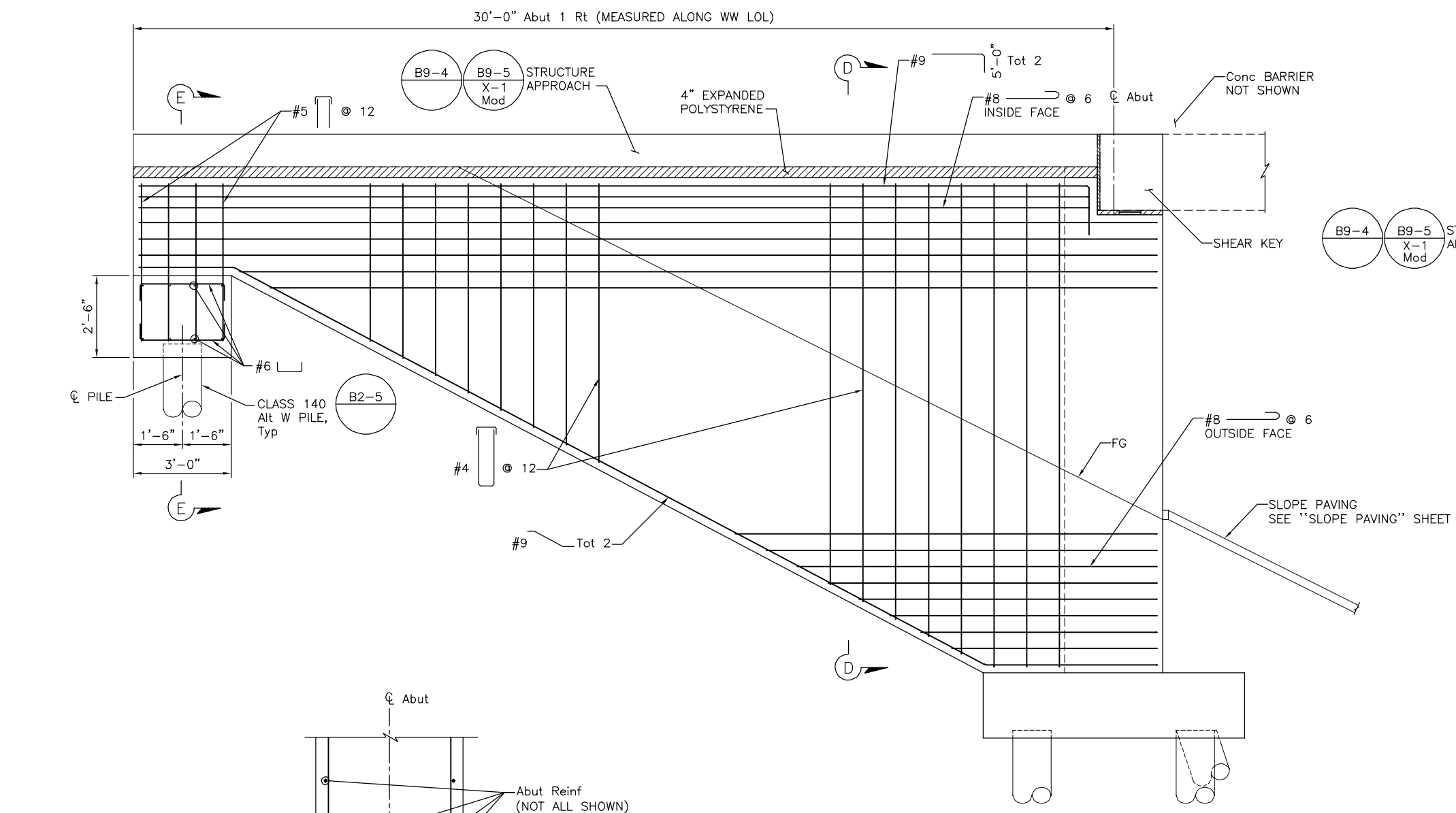

**WINGWALL ELEVATION**  
1/2" = 1'-0"

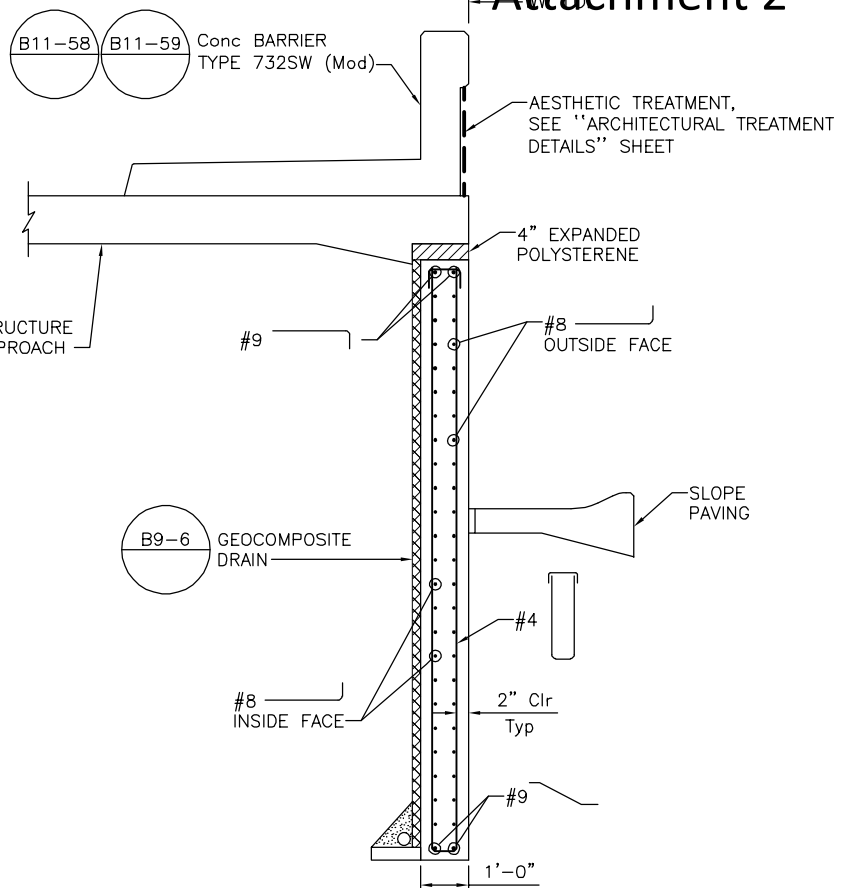

**SECTION D-D**  
1/2" = 1'-0"

**ABUTMENT CORNER DETAIL**  
3/4" = 1'-0"

(WINGWALL CORNER SHOWN, OTHER SIMILAR)

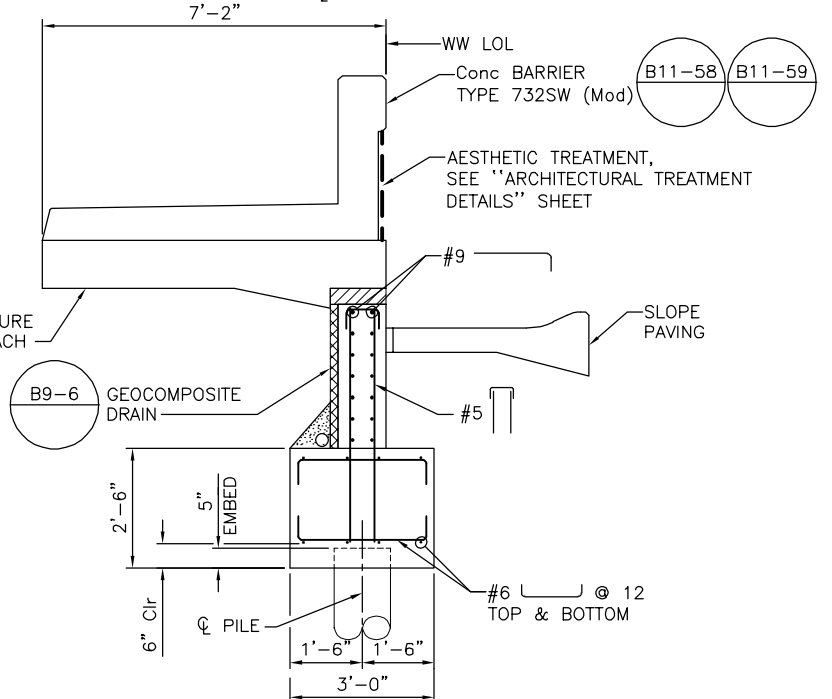

**SECTION 5-5 NOT FOR CONSTRUCTION**  
1/2" = 1'-0"

FOR DETAILS NOT SHOWN SEE "SECTION D-D"

NOTE:  
THE CONTRACTOR SHALL VERIFY ALL CONTROLLING FIELD DIMENSIONS BEFORE ORDERING OR FABRICATING ANY MATERIAL.

MP: 211.72  
Subdivision: COAST SUB  
Lat/Long: 35.639378/-120.689267

KEITH LEE  
REGISTERED ENGINEER

06-27-2025  
DATE

ACCEPTED BY THE CITY CAPITAL PROJECTS ENGINEER

MERCEDITAS ESPERANZA DATE



**CITY OF EL PASO DE ROBLES**  
DEPARTMENT OF PUBLIC WORKS  
CAPITAL PROJECTS ENGINEERING  
1000 SPRING STREET  
PASO ROBLES, CA 93446

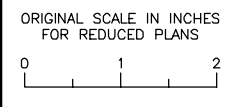

**AECOM**  
2020 L STREET, SUITE 400  
SACRAMENTO, CA 95811  
(916) 414-5800

REVISIONS					
No.	BY	DATE	DESCRIPTION	APPROVED	DATE

**24TH STREET BRIDGE REPLACEMENT PROJECT**  
**PASO ROBLES OVERHEAD (REPLACE)**  
BRIDGE No. 49C0488

**ABUTMENT DETAILS No. 3**

DESIGNED BY	DRAWN BY	CHECKED BY	PROJECT No.	DATE	SHEET	OF
K. LEE	C. TU	R. KARGARMOAKHAR	BHLS-5084(017)	06-20-2025	11	35

PATH: \\NA-AECOM\COM\LES\AMER\SACRAMENTO-LS\SCSR2\DCS\PROJECTS\TRANS\60521176 - 24TH STREET BRIDGE\900 CAD\_GIS\910\_CAD\008-STRUCTURAL\20-SHEETS\PASO ROBLES OH\_39C0488-F-ADT03.DWG  
 PLOT DATE: 6/19/2025 8:38 AM  
 BR: TU, CHEN

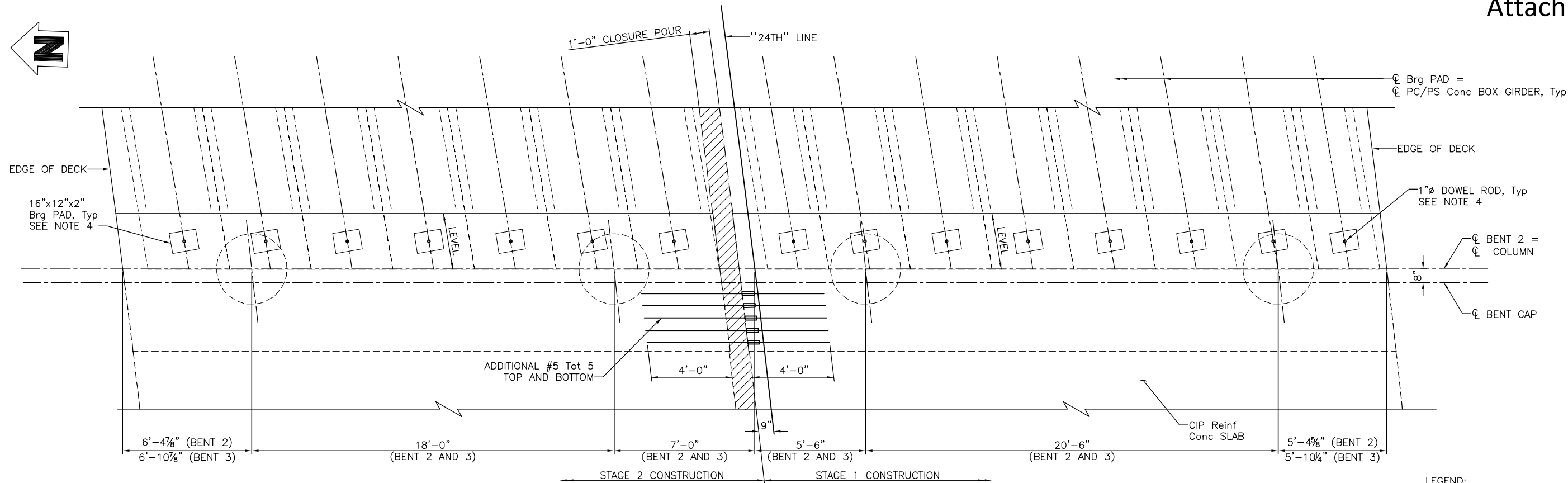

**PLAN**

3/8" = 1'-0"

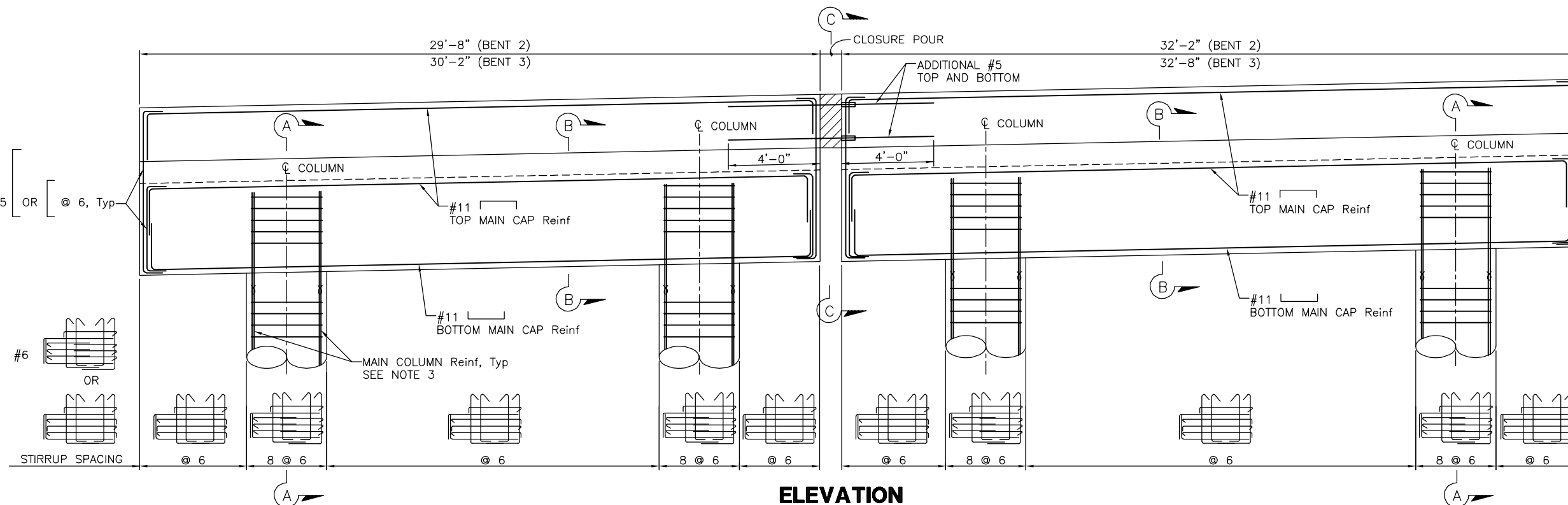

**ELEVATION**

3/8" = 1'-0"

**LEGEND:**

∞ INDICATES BUNDLED BARS

**NOTES:**

1. BENT 2 SHOWN, BENT 3 SIMILAR.
2. FOR "SECTION A-A", "SECTION B-B", AND "SECTION C-C", SEE "BENT DETAILS NO. 1" SHEET.
3. FOR BENT AND COLUMN REINFORCEMENT DETAILS NOT SHOWN, SEE "BENT DETAILS No. 1" AND "BENT DETAILS No. 2" SHEET.
4. FOR BEARING PADS AND DOWEL RODS PLACEMENT DETAILS, SEE "GIRDER DETAILS No. 4" SHEET.
5. NO SPLICES ALLOWED IN MAIN CAP REINFORCEMENT.
6. BENT CAP STIRRUPS SHALL BE PLACED PARALLEL TO GIRDERS.

**NOT FOR CONSTRUCTION**  
**B-12**

NOTE:  
THE CONTRACTOR SHALL VERIFY ALL CONTROLLING FIELD DIMENSIONS BEFORE ORDERING OR FABRICATING ANY MATERIAL.

MP: 211.72  
Subdivision: COAST SUB  
Lat/Long: 35.639378/-120.689267

**CITY OF EL PASO DE ROBLES**  
DEPARTMENT OF PUBLIC WORKS  
CAPITAL PROJECTS ENGINEERING  
1000 SPRING STREET  
PASO ROBLES, CA 93446

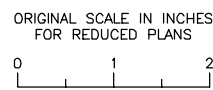

**AECOM**  
2020 L STREET, SUITE 400  
SACRAMENTO, CA 95811  
(916) 414-5800

KEITH LEE  
REGISTERED ENGINEER

06-27-2025  
DATE

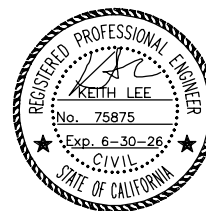

REVISIONS		APPROVED	DATE
No.	DESCRIPTION		

ACCEPTED BY THE CITY CAPITAL PROJECTS ENGINEER

MERCEDITAS ESPERANZA DATE

**24TH STREET BRIDGE REPLACEMENT PROJECT**  
**PASO ROBLES OVERHEAD (REPLACE)**  
BRIDGE No. 49C0488

**BENT LAYOUT**

DESIGNED BY	DRAWN BY	CHECKED BY	PROJECT No.	DATE	SHEET	OF
K. LEE	C. TU	R. KARGARMOAKHAR	BHLS-5084(017)	06-20-2025	12	35

PATH: \\NA-AECOM\COM\FILES\AMER\SACRAMENTO-SSCR2\DCS\PROJECTS\TRANS\60521176 - 24TH STREET BRIDGE\900 CAD\_GIS\910\_CAD\008-STRUCTURAL\20-SHEETS\PASO ROBLES OH\39CXXX-H-BL0.DWG  
 PLOT DATE: 6/16/2025 10:28 AM  
 BR: TU, CHEN

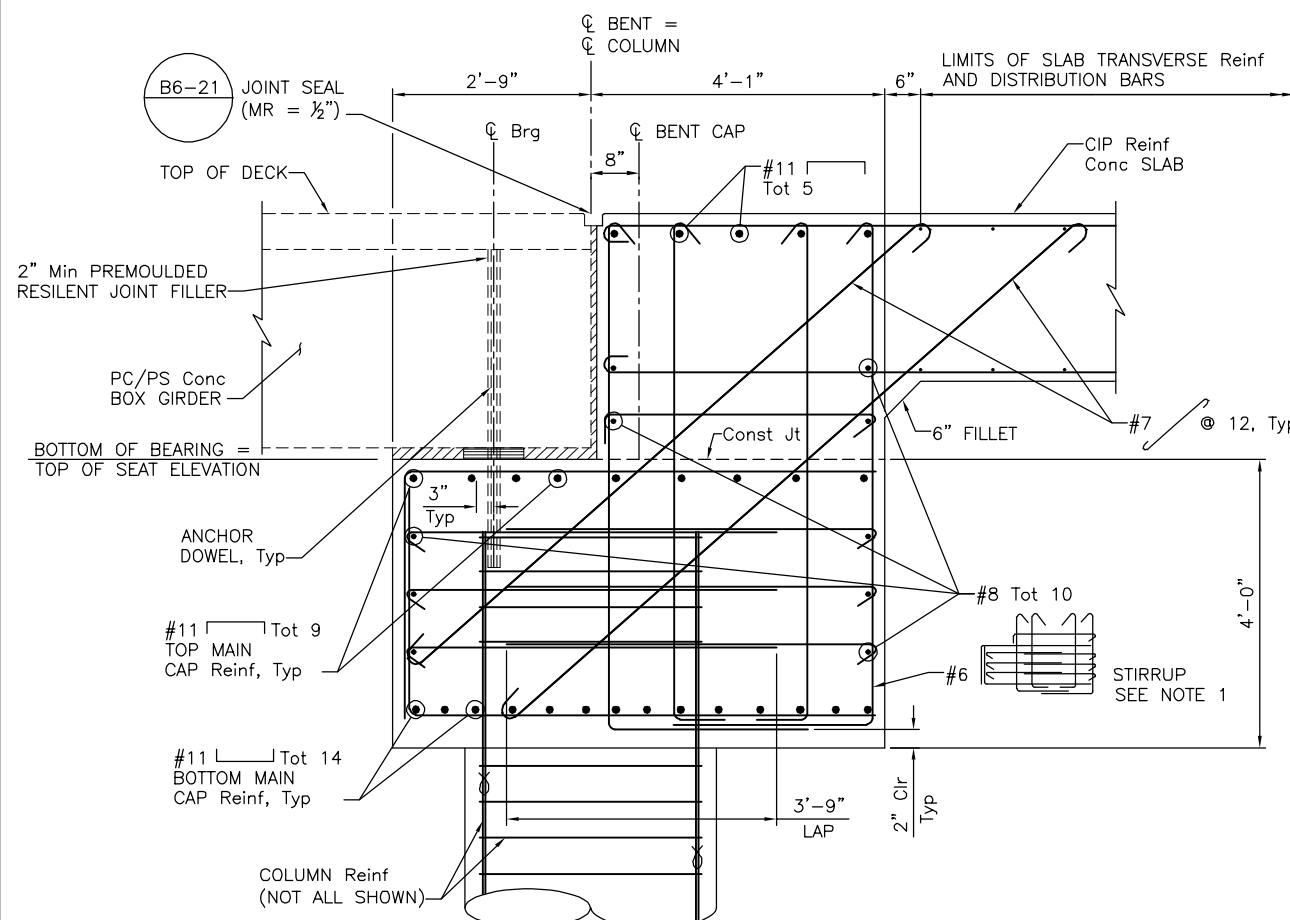

**SECTION A-A**  
3/4" = 1'-0"

FOR DETAILS NOT SHOWN, SEE "SECTION B-B"

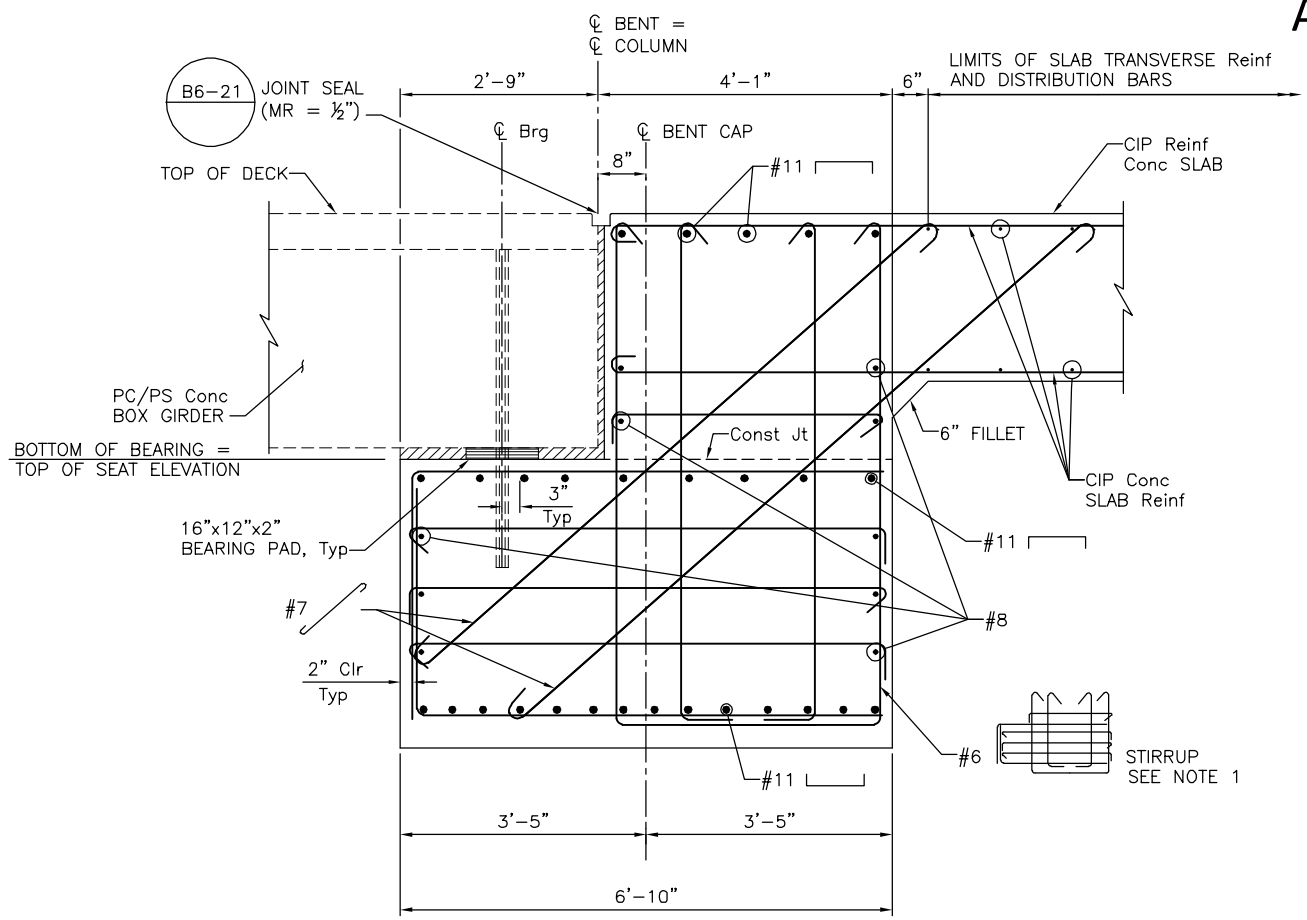

**SECTION B-B**  
3/4" = 1'-0"

FOR DETAILS NOT SHOWN, SEE "SECTION A-A"

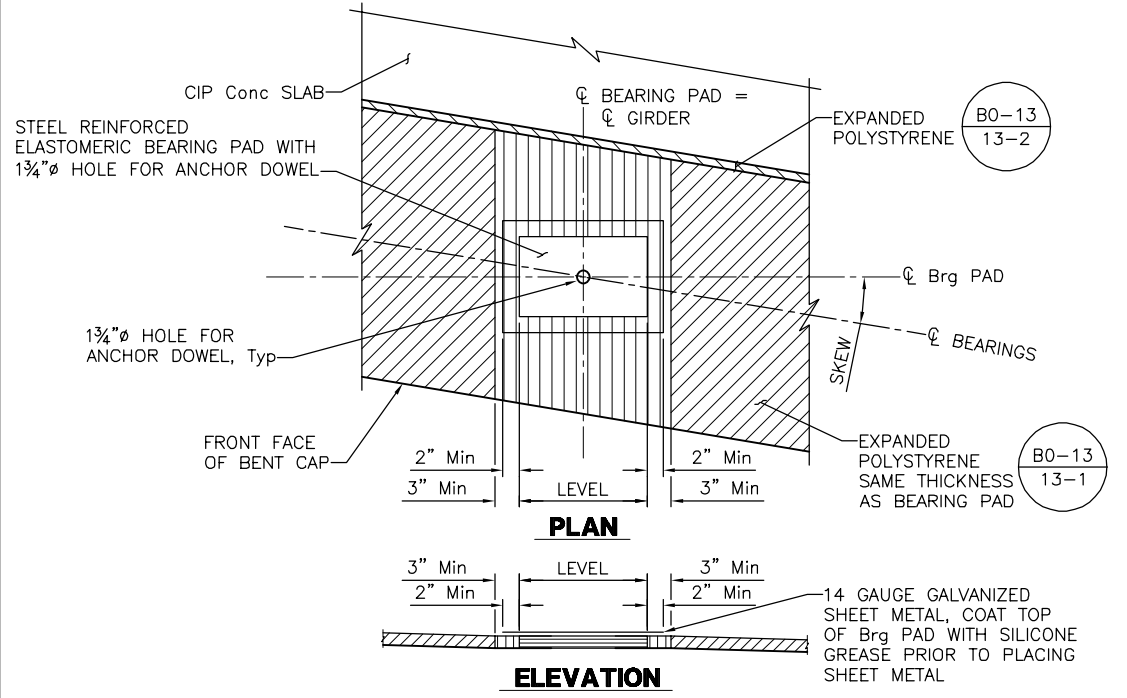

**BEARING PAD DETAIL**  
1" = 1'-0"

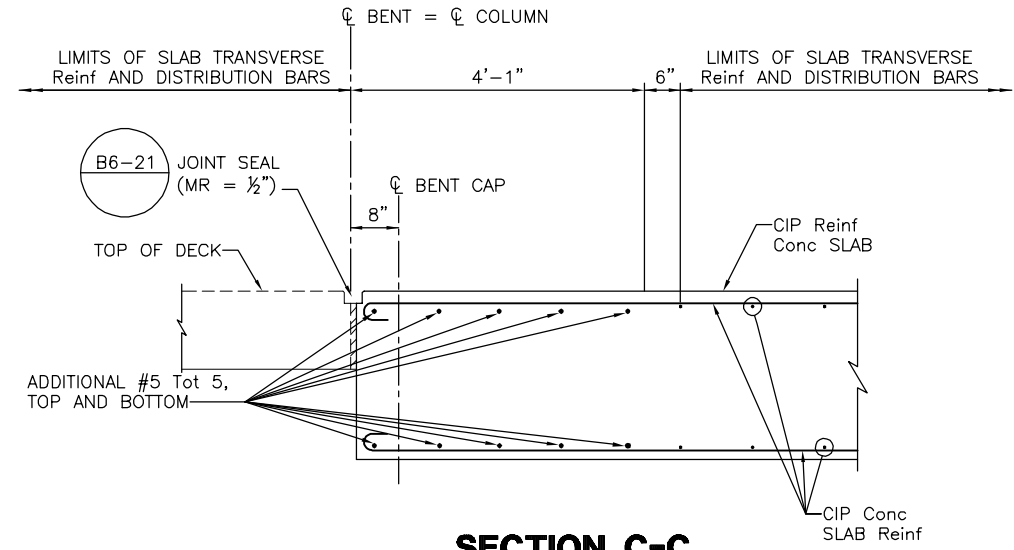

**SECTION C-C**  
3/4" = 1'-0"

FOR DETAILS NOT SHOWN, SEE "SECTION A-A"

LEGEND:

∞ INDICATES BUNDLED BARS

NOTES:

1. FOR STIRRUP PLACEMENT DETAILS NOT SHOWN, SEE "BENT LAYOUT" SHEET.
2. FOR BEARING PAD PLACEMENT AND ANCHOR DOWEL DETAILS NOT SHOWN, SEE "GIRDER DETAILS No. 4" SHEET.
3. NO SPLICES ALLOWED IN MAIN CAP REINFORCEMENT.
4. BENT CAP STIRRUPS SHALL BE PLACED PARALLEL TO  $\phi$  GIRDERS.

**NOT FOR CONSTRUCTION**  
**B-13**

NOTE:  
THE CONTRACTOR SHALL VERIFY ALL CONTROLLING FIELD DIMENSIONS BEFORE ORDERING OR FABRICATING ANY MATERIAL.

MP: 211.72  
Subdivision: COAST SUB  
Lat/Long: 35.639378/-120.689267

**CITY OF EL PASO DE ROBLES**  
DEPARTMENT OF PUBLIC WORKS  
CAPITAL PROJECTS ENGINEERING  
1000 SPRING STREET  
PASO ROBLES, CA 93446

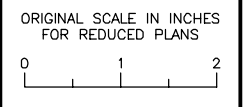

**AECOM**  
2020 L STREET, SUITE 400  
SACRAMENTO, CA 95811  
(916) 414-5800

KEITH LEE  
REGISTERED ENGINEER  
06-27-2025  
DATE

REVISIONS		APPROVED	DATE
No.	DESCRIPTION		

ACCEPTED BY THE CITY CAPITAL PROJECTS ENGINEER

MERCEDITAS ESPERANZA DATE

**24TH STREET BRIDGE REPLACEMENT PROJECT**  
**PASO ROBLES OVERHEAD (REPLACE)**  
BRIDGE No. 49C0488

**BENT DETAILS No. 1**

DESIGNED BY	DRAWN BY	CHECKED BY	PROJECT No.	DATE	SHEET	OF
K. LEE	C. TU	R. KARGARMOAKHAR	BHLS-5084(017)	06-20-2025	13	35

PATH: \\NA.AECOM\NET\COM\LES\WAMER\SACRAMENTO-LS\SSCR2\DCS\PROJECTS\TRANS\60521176 - 24TH STREET BRIDGE\900 CAD\GIS\910\_CAD\008-STRUCTURAL\20-SHEETS\PASO ROBLES OH\_39C0488-H-BD101.DWG  
 PLOT DATE: 6/16/2025 9:45 AM  
 BR: TU, CHEN

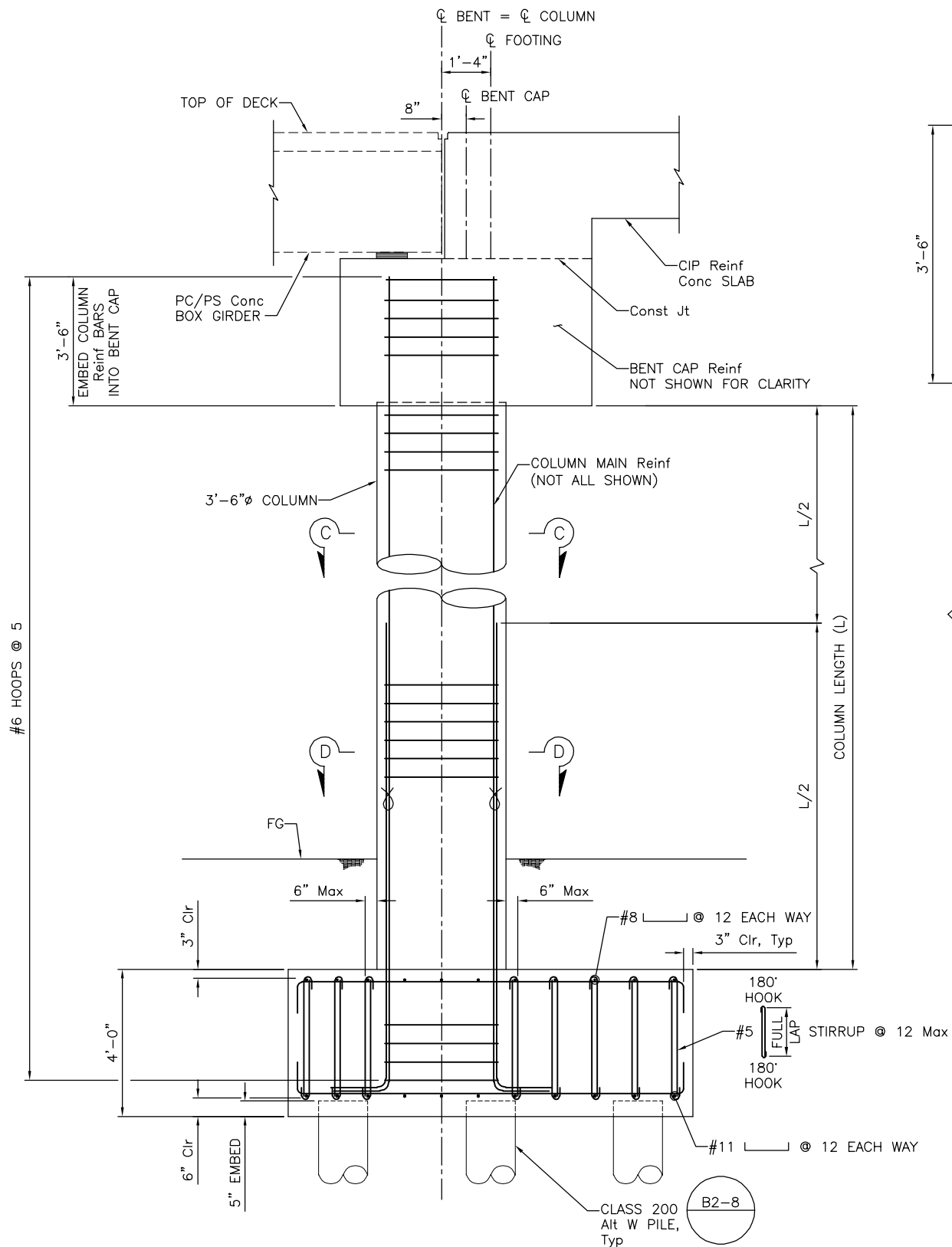

**COLUMN ELEVATION**  
 1/2" = 1'-0"  
 (BENT 3 SHOWN, BENT 2 MIRRORED)

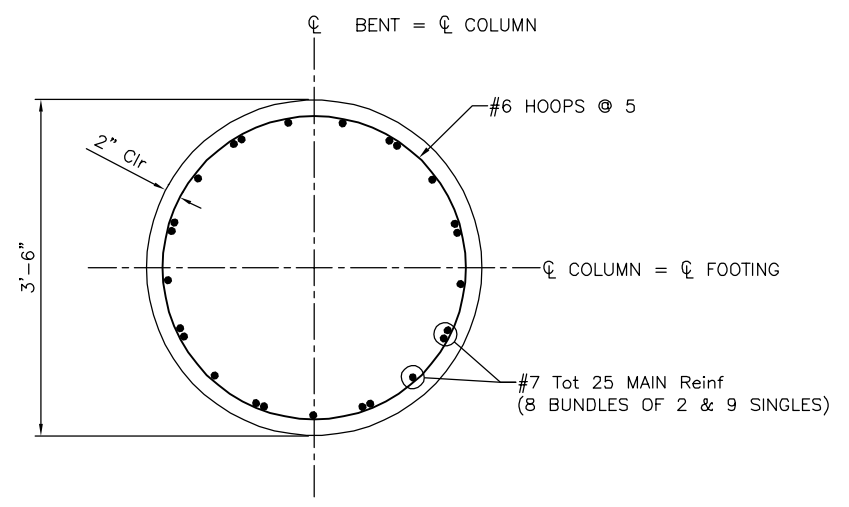

**SECTION C-C**  
 1" = 1'-0"

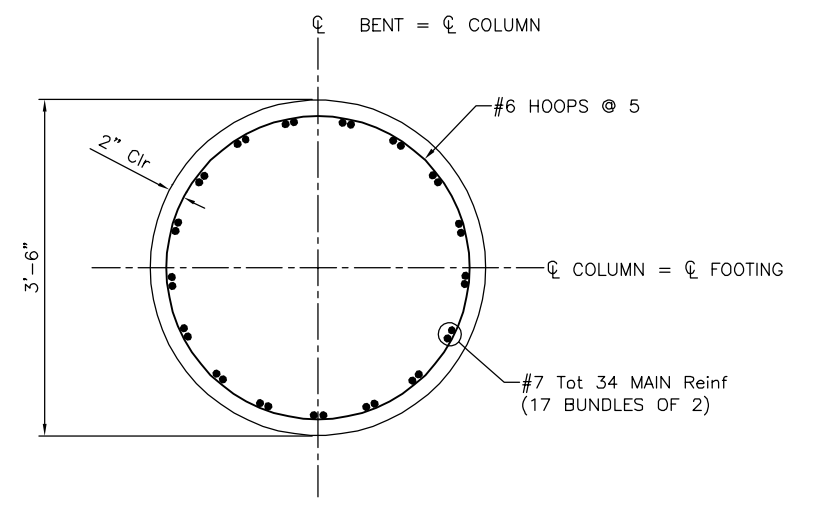

**SECTION D-D**  
 1" = 1'-0"

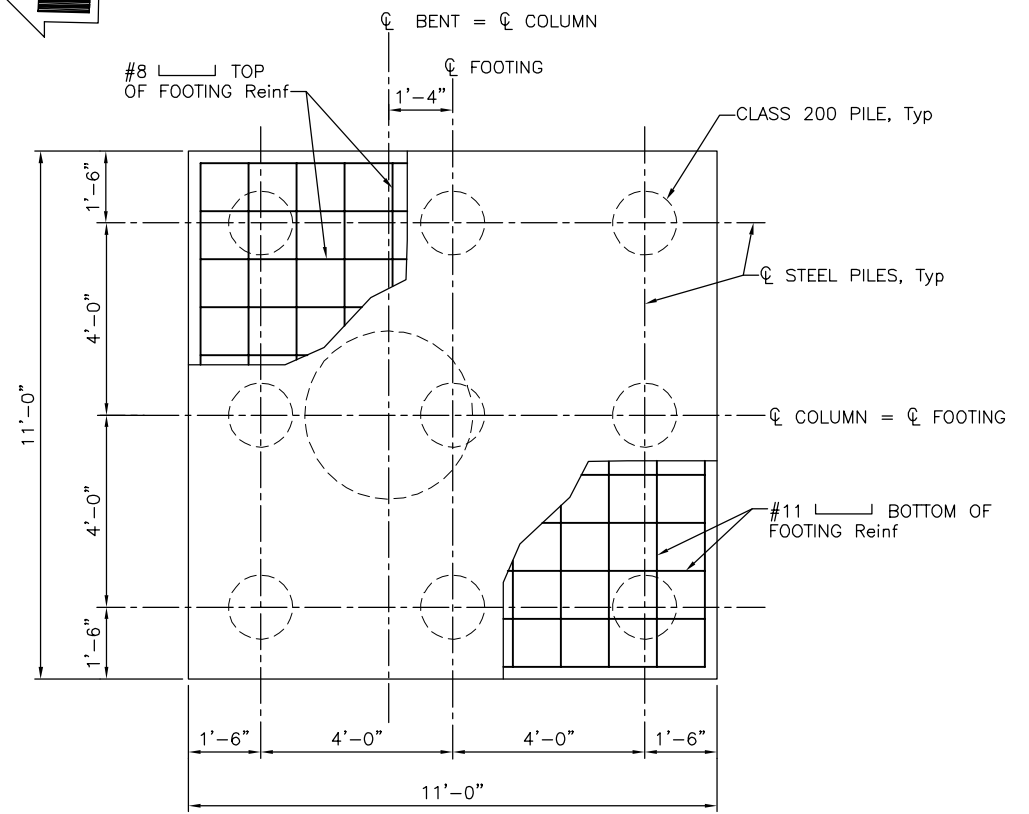

**PILE LAYOUT**  
 1/2" = 1'-0"  
 (BENT 3 SHOWN, BENT 2 MIRRORED)

- LEGEND:  
 ∞ INDICATES BUNDLED BARS
- NOTES:  
 1. FOR "ANCHOR DOWEL" DETAILS NOT SHOWN, SEE "GIRDER DETAILS No. 4" SHEET.  
 2. ONLY STAGGERED "ULTIMATE" BUTT SPLICES ARE ALLOWED.  
 3. ALL HOOPS ARE ULTIMATE BUTT SPLICED CONTINUOUS.  
 4. NO SPLICES ALLOWED IN COLUMN MAIN REINFORCEMENT.

PATH: \\NA.AECOM\NET\COM\FILES\AMER\SACRAMENTO-SSCR2\DCS\PROJECTS\TRANS\60521176 - 24TH STREET BRIDGE\900 CAD\_GIS\910\_CAD\008-STRUCTURAL\20-SHEETS\PASO ROBLES OH\_39CXXX-H-8D102.DWG  
 PLOT DATE: 6/16/2025 10:27 AM  
 BR: TU, CHEN

NOTE:  
 THE CONTRACTOR SHALL VERIFY ALL CONTROLLING FIELD DIMENSIONS BEFORE ORDERING OR FABRICATING ANY MATERIAL.

MP: 211.72  
 Subdivision: COAST SUB  
 Lat/Long: 35.639378/-120.689267

**CITY OF EL PASO DE ROBLES**  
 DEPARTMENT OF PUBLIC WORKS  
 CAPITAL PROJECTS ENGINEERING  
 1000 SPRING STREET  
 PASO ROBLES, CA 93446

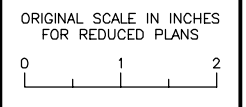

**AECOM**  
 2020 L STREET, SUITE 400  
 SACRAMENTO, CA 95811  
 (916) 414-5800

KEITH LEE  
 REGISTERED ENGINEER  
 06-27-2025  
 DATE

No.	BY	DATE	DESCRIPTION	APPROVED	DATE

ACCEPTED BY THE CITY CAPITAL PROJECTS ENGINEER  
 MERCEDITAS ESPERANZA DATE

**24TH STREET BRIDGE REPLACEMENT PROJECT**  
**PASO ROBLES OVERHEAD (REPLACE)**  
 BRIDGE No. 49C0488

**BENT DETAILS No. 2**

DESIGNED BY	DRAWN BY	CHECKED BY	PROJECT No.	DATE	SHEET	OF
K. LEE	C. TU	R. KARGARMOAKHAR	BHLS-5084(017)	06-20-2025	14	35

NOT FOR CONSTRUCTION  
**B-14**

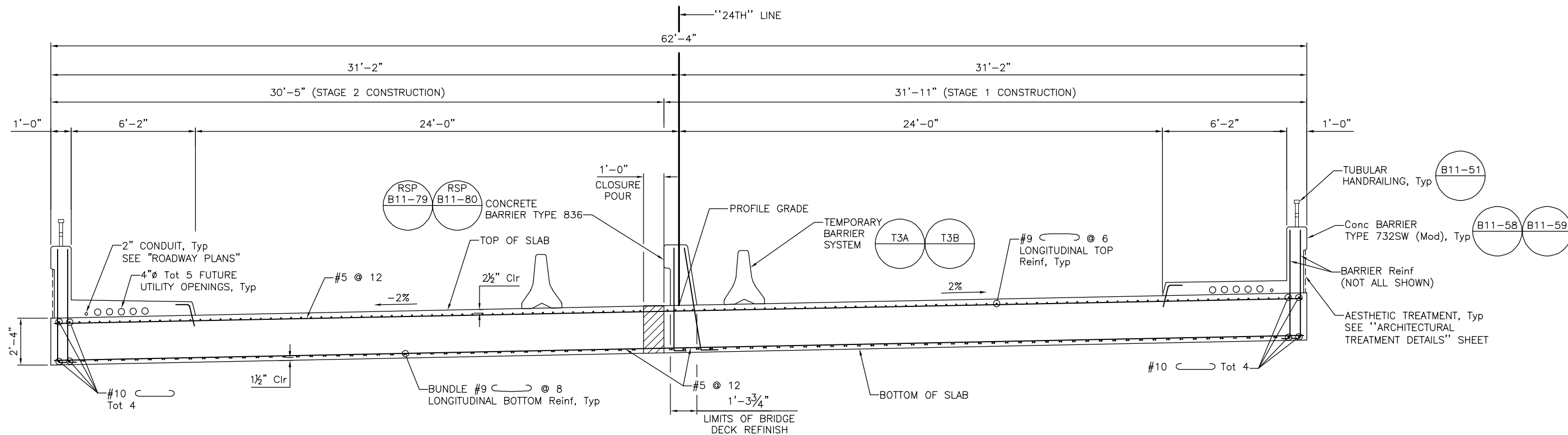

**TYPICAL SECTION - SPAN 1 & 3**

3/8" = 1'-0"

NOTE:

1. FOR BARRIER REINFORCEMENT AND DETAILS NOT SHOWN, SEE

STANDARD PLANS , , , AND

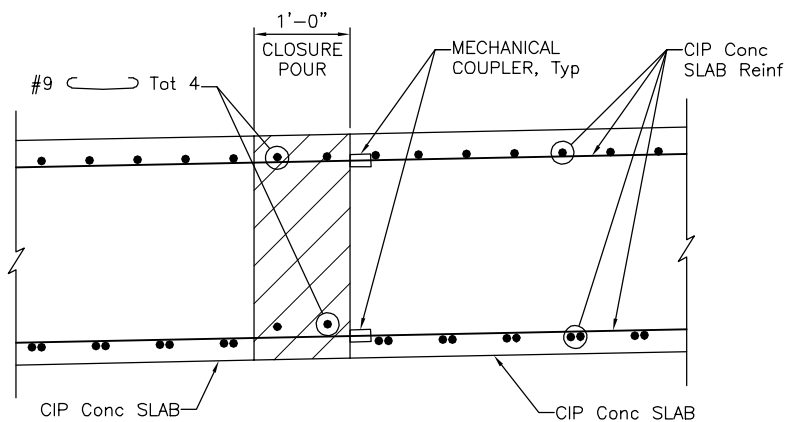

**CLOSURE POUR DETAIL**

1" = 1'-0"

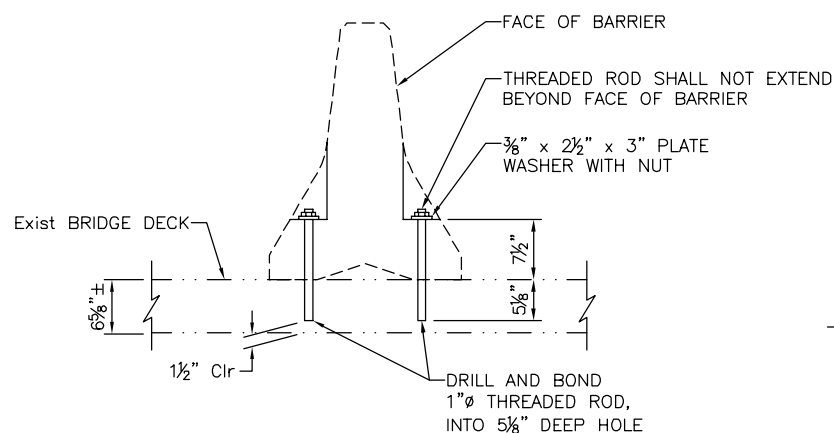

**TEMPORARY RAILING (TYPE K) ANCHORAGE DETAIL**

NO SCALE

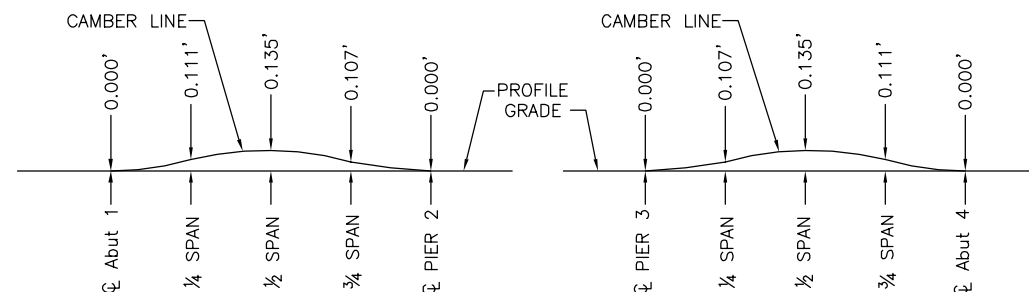

**CAMBER DIAGRAM**

NOTE: Does not include allowance for falsework settlement

**NOT FOR CONSTRUCTION**  
**B-15**

NOTE:  
THE CONTRACTOR SHALL VERIFY ALL CONTROLLING FIELD DIMENSIONS BEFORE ORDERING OR FABRICATING ANY MATERIAL.

MP: 211.72  
Subdivision: COAST SUB  
Lat/Long: 35.639378/-120.689267

**CITY OF EL PASO DE ROBLES**  
DEPARTMENT OF PUBLIC WORKS  
CAPITAL PROJECTS ENGINEERING  
1000 SPRING STREET  
PASO ROBLES, CA 93446

ORIGINAL SCALE IN INCHES FOR REDUCED PLANS  
0 1 2

**AECOM**  
2020 L STREET, SUITE 400  
SACRAMENTO, CA 95811  
(916) 414-5800

KEITH LEE  
REGISTERED ENGINEER  
06-27-2025  
DATE

No.	BY	DATE	REVISIONS DESCRIPTION	APPROVED	DATE

ACCEPTED BY THE CITY CAPITAL PROJECTS ENGINEER

MERCEDITAS ESPERANZA DATE

24TH STREET BRIDGE REPLACEMENT PROJECT						
PASO ROBLES OVERHEAD (REPLACE)						
BRIDGE No. 49C0488						
TYPICAL SECTION No. 1						
DESIGNED BY	DRAWN BY	CHECKED BY	PROJECT No.	DATE	SHEET	OF
K. LEE	C. TU	R. KARGARMOAKHAR	BHLS-5084(017)	06-20-2025	15	35

PATH: \\NA-AECOM\NET\COM\LES\AMER\SACRAMENTO-LSR\2025\PROJECTS\TRANS\60521176 - 24TH STREET BRIDGE\900 CAD\_GIS\910\_CAD\008-STRUCTURAL\20-SHEETS\PASO ROBLES OH\_39C0488-K-TS01.DWG  
 PLOT DATE: 6/19/2025 9:10 AM  
 BR: TU, CHEN

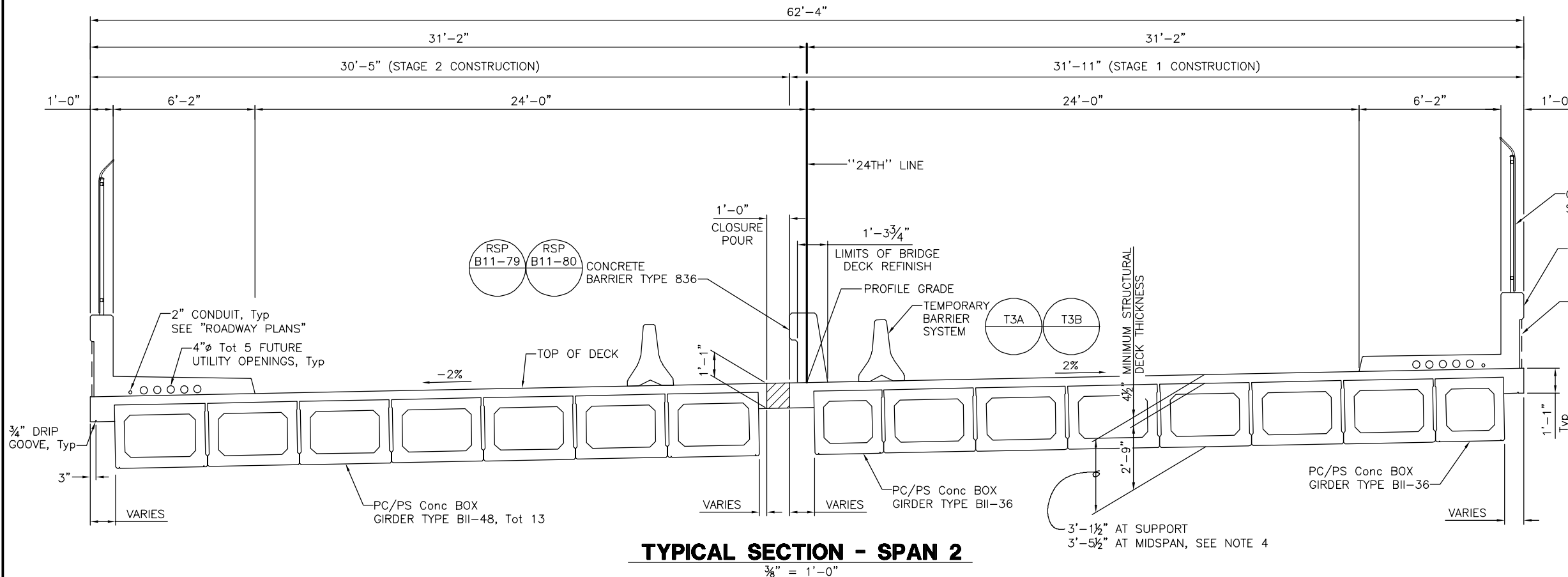

**TYPICAL SECTION - SPAN 2**  
3/8" = 1'-0"

- CHAIN LINK RAILING TYPE 7 (Mod), Typ  
SEE "CHAIN LINK RAILING DETAILS" SHEET
- Conc BARRIER  
TYPE 732SW (Mod), Typ B11-58 B11-59
- AESTHETIC TREATMENT, Typ  
SEE "ARCHITECTURAL TREATMENT DETAILS" SHEET
- NOTES:
- FOR GIRDER REINFORCEMENT DETAILS NOT SHOWN, SEE "GIRDER DETAILS No. 1" AND "GIRDER DETAILS No. 2" SHEETS.
  - FOR BARRIER REINFORCEMENT AND DETAILS NOT SHOWN, SEE STANDARD PLANS B11-58 B11-59 RSP B11-79 AND RSP B11-80.
  - AFTER REMOVING THE TEMPORARY RAILING SYSTEM, CUT DOWELS OFF 1 INCH BELOW THE FINISHED SURFACE. PATCH HOLES WITH RAPID SETTING CONCRETE.
  - STRUCTURE DEPTHS SHOWN INCORPORATE THE ESTIMATED DECK THICKNESS NEEDED FOR PROFILE GRADE, ADJUSTMENTS ARE REQUIRED TO BE MADE TO ACCOMMODATE GIRDER DEFLECTIONS.

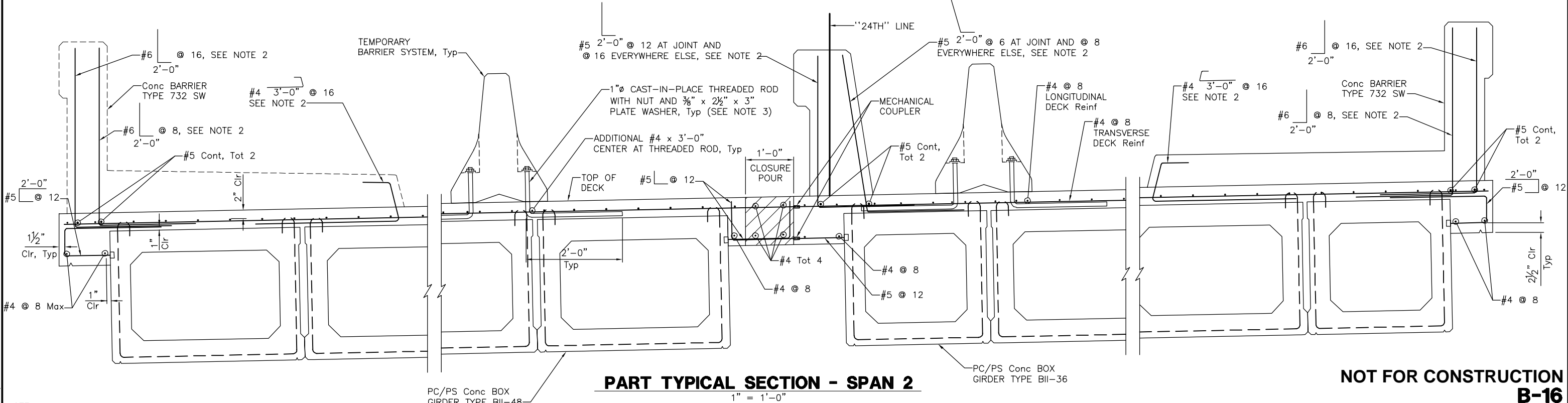

**PART TYPICAL SECTION - SPAN 2**  
1" = 1'-0"

**NOT FOR CONSTRUCTION**  
**B-16**

NOTE:  
THE CONTRACTOR SHALL VERIFY ALL CONTROLLING FIELD DIMENSIONS BEFORE ORDERING OR FABRICATING ANY MATERIAL.

**CITY OF EL PASO DE ROBLES**  
DEPARTMENT OF PUBLIC WORKS  
CAPITAL PROJECTS ENGINEERING  
1000 SPRING STREET  
PASO ROBLES, CA 93446

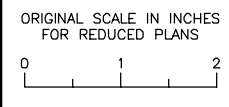

**AECOM**  
2020 L STREET, SUITE 400  
SACRAMENTO, CA 95811  
(916) 414-5800

KEITH LEE  
REGISTERED ENGINEER

06-27-2025  
DATE

REVISIONS		APPROVED	DATE
No.	DESCRIPTION		

ACCEPTED BY THE CITY CAPITAL PROJECTS ENGINEER

MERCEDITAS ESPERANZA DATE

**24TH STREET BRIDGE REPLACEMENT PROJECT**  
**PASO ROBLES OVERHEAD (REPLACE)**  
BRIDGE No. 49C0488

**TYPICAL SECTION No. 2**

DESIGNED BY	DRAWN BY	CHECKED BY	PROJECT No.	DATE	SHEET	OF
K. LEE	C. TU	R. KARGARMOAKHAR	BHLS-5084(017)	06-20-2025	16	35

PATH: \\NA-AECOM\COM\LS\AMER\SACRAMENTO\ISSCR2\DCS\PROJECTS\TRANS\60521176 - 24TH STREET BRIDGE\900 CAD\_GIS\910\_CAD\008-STRUCTURAL\20-SHEETS\PASO ROBLES OH\_130CXXX-K-TS02.DWG  
 PLOT DATE: 6/19/2025 9:51 AM  
 BR: TU, CHEN

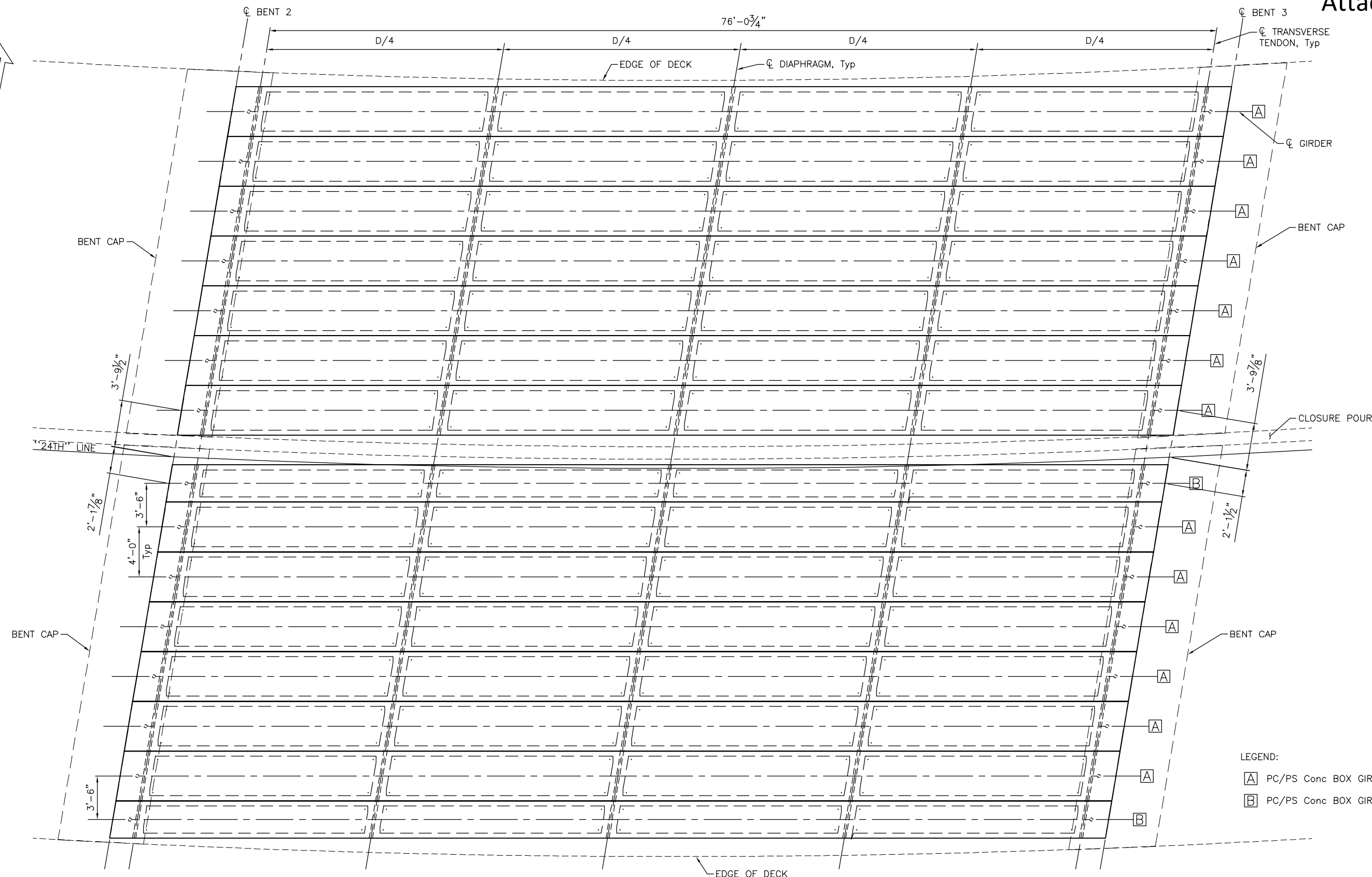

- LEGEND:
- A PC/PS Conc BOX GIRDER TYPE BII-48 (TOTAL 13)
  - B PC/PS Conc BOX GIRDER TYPE BII-36 (TOTAL 2)

**PLAN**  
1/4" = 1'-0"

**NOT FOR CONSTRUCTION**  
**B-17**

NOTE:  
THE CONTRACTOR SHALL VERIFY ALL CONTROLLING FIELD DIMENSIONS BEFORE ORDERING OR FABRICATING ANY MATERIAL.

MP: 211.72  
Subdivision: COAST SUB  
Lat/Long: 35.639378/-120.689267

**CITY OF EL PASO DE ROBLES**  
DEPARTMENT OF PUBLIC WORKS  
CAPITAL PROJECTS ENGINEERING  
1000 SPRING STREET  
PASO ROBLES, CA 93446

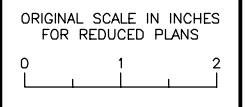

**AECOM**  
2020 L STREET, SUITE 400  
SACRAMENTO, CA 95811  
(916) 414-5800

KEITH LEE  
REGISTERED ENGINEER

06-27-2025  
DATE

No.	BY	DATE	REVISIONS DESCRIPTION	APPROVED	DATE

ACCEPTED BY THE CITY CAPITAL PROJECTS ENGINEER

MERCEDITAS ESPERANZA DATE

**24TH STREET BRIDGE REPLACEMENT PROJECT**  
**PASO ROBLES OVERHEAD (REPLACE)**  
BRIDGE No. 49C0488

**GIRDER LAYOUT**

DESIGNED BY	DRAWN BY	CHECKED BY	PROJECT No.	DATE	SHEET	OF
K. LEE	C. TU	R. KARGARMOAKHAR	BHLS-5084(017)	06-20-2025	17	35

PATH: \\NA-AECOM\NET\COM\FILES\AMER\SACRAMENTO-SSS\CR2\DCS\PROJECTS\TRANS\60521176 - 24TH STREET BRIDGE\900 CAD\_GIS\910\_CAD\008-STRUCTURAL\20-SHEETS\PASO ROBLES OH\_39C0488-L-C\_10.DWG  
 PLOT DATE: 6/16/2025 10:48 AM  
 BR: TU, CHEN

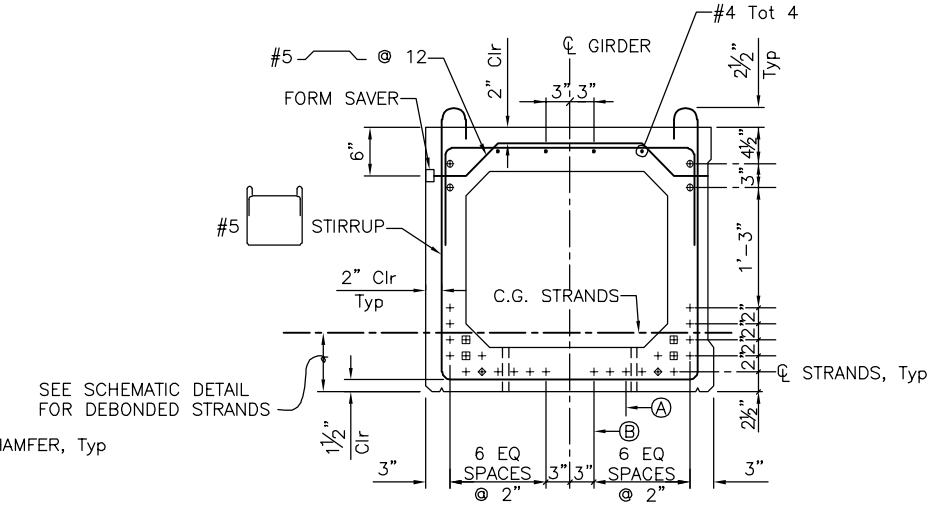
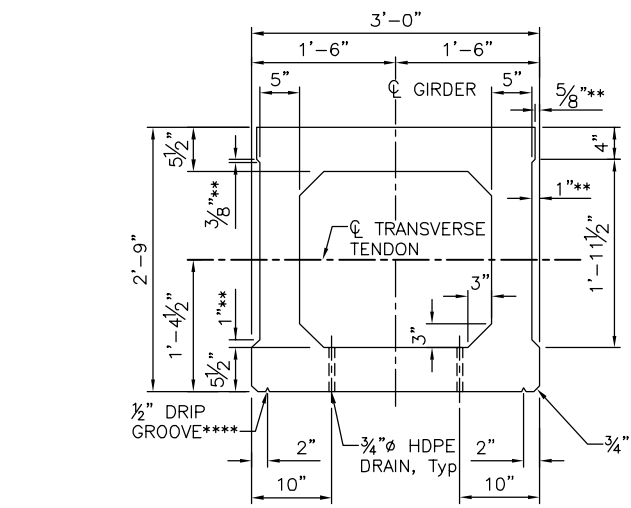
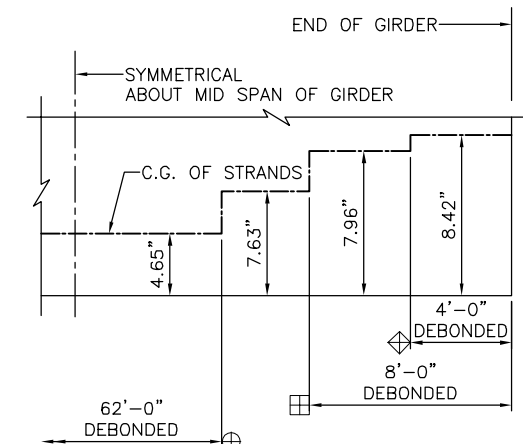
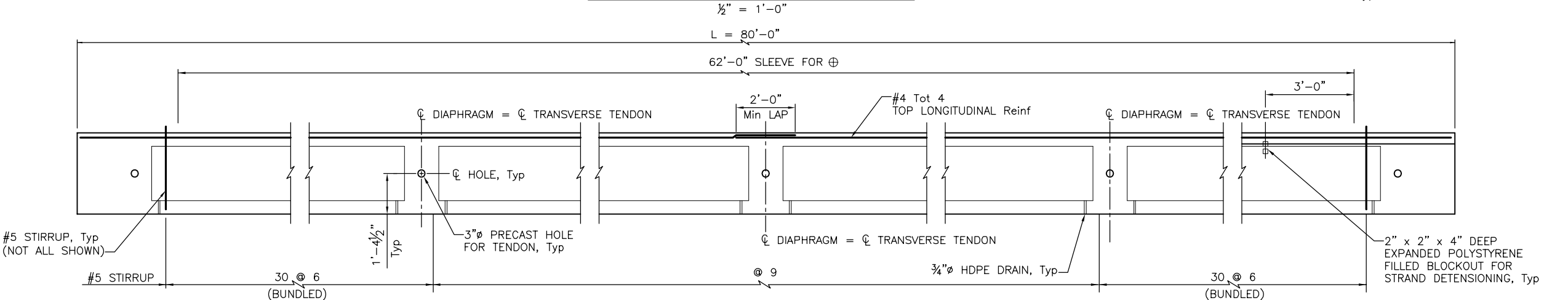
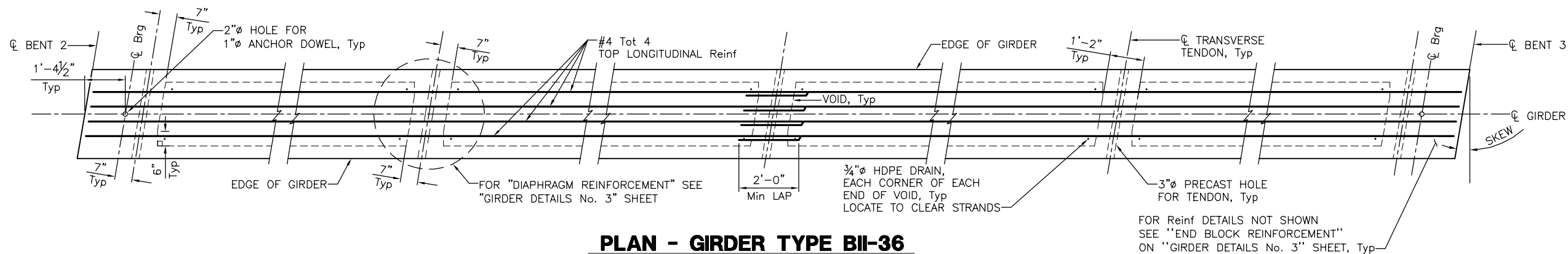

**LEGEND:**  
 + DENOTES STRAIGHT BONDED STRANDS, Tot 20  
 ⊕ DENOTES STRAIGHT MIDSPAN DEBONDED STRANDS (62'-0" DEBONDED), Tot 4  
 ⊞ DENOTES STRAIGHT END DEBONDED STRANDS (8'-0" DEBONDED), Tot 4  
 ⊕ DENOTES STRAIGHT END DEBONDED STRANDS (4'-0" DEBONDED), Tot 2

**PRESTRESSING NOTES:**  
 THE PRESTRESSING STRANDS SHALL BE 0.6"Ø LOW RELAXATION STEEL STRAND WITH A GUARANTEED ULTIMATE STRENGTH OF 270 ksi.  
 JACKING FORCE = 43.9kips PER STRAND. THE JACKING FORCE IS THE FORCE REQUIRED AT THE CENTER OF THE SPAN BEFORE ALL DESIGN LOSSES. THE JACKING FORCE DOES NOT INCLUDE ANY FABRICATION SPECIFIC LOSSES.  
 REQUIRED MINIMUM CONCRETE STRENGTH:  
 AT TIME OF INITIAL STRESSING = 6.4 ksi  
 AT 28 DAYS = 8.0 ksi  
 THE ALLOWABLE TENSION IN THE PRESTRESSED CONCRETE UNITS:  
 IMMEDIATELY PRIOR TO TRANSFER = 0.61 ksi  
 AT SERVICE LIMIT STATE AFTER ALL LOSSES = 0.54 ksi  
 ALL EXPOSED CORNERS, EXCEPT THE TOP, SHALL BE CHAMFERED  $\frac{3}{4}''$ .

PATH: \\NA.AECOM\NET\COMMON\PROJECTS\SACRAMENTO-SSS\PROJECTS\TRANS\60521176 - 24TH STREET BRIDGE\900 CAD\_GIS\910\_CAD\008-STRUCTURAL\20-SHEETS\PASO ROBLES OH\_39CXXX-L-0010.DWG  
 PLOT DATE: 6/16/2025 10:58 AM BR:TLU, CHEN

NOTE:  
 THE CONTRACTOR SHALL VERIFY ALL CONTROLLING FIELD DIMENSIONS BEFORE ORDERING OR FABRICATING ANY MATERIAL.

**CITY OF EL PASO DE ROBLES**  
 DEPARTMENT OF PUBLIC WORKS  
 CAPITAL PROJECTS ENGINEERING  
 1000 SPRING STREET  
 PASO ROBLES, CA 93446

MP: 211.72  
 Subdivision: COAST SUB  
 Lat/Long: 35.639378/-120.689267

**AECOM**  
 2020 L STREET, SUITE 400  
 SACRAMENTO, CA 95811  
 (916) 414-5800

KEITH LEE  
 REGISTERED ENGINEER

06-27-2025  
 DATE

REVISIONS		APPROVED	DATE
No.	DESCRIPTION		

ACCEPTED BY THE CITY CAPITAL PROJECTS ENGINEER

MERCEDITAS ESPERANZA DATE

**24TH STREET BRIDGE REPLACEMENT PROJECT**  
**PASO ROBLES OVERHEAD (REPLACE)**  
 BRIDGE No. 49C0488

**GIRDER DETAILS No. 1**

DESIGNED BY	DRAWN BY	CHECKED BY	PROJECT No.	DATE	SHEET	OF
K. LEE	C. TU	R. KARGARMOAKHAR	BHLS-5084(017)	06-20-2025	18	35

**NOT FOR CONSTRUCTION**  
**B-18**

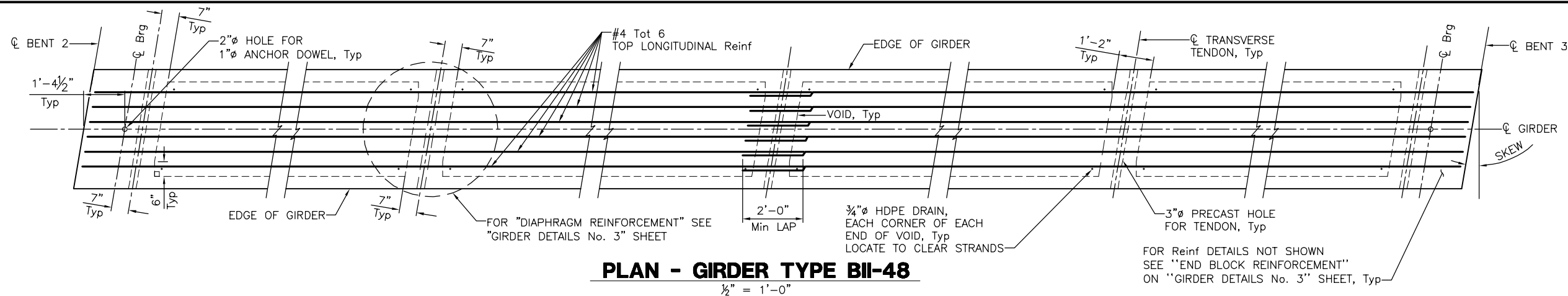

**PLAN - GIRDER TYPE BII-48**  
1/2" = 1'-0"

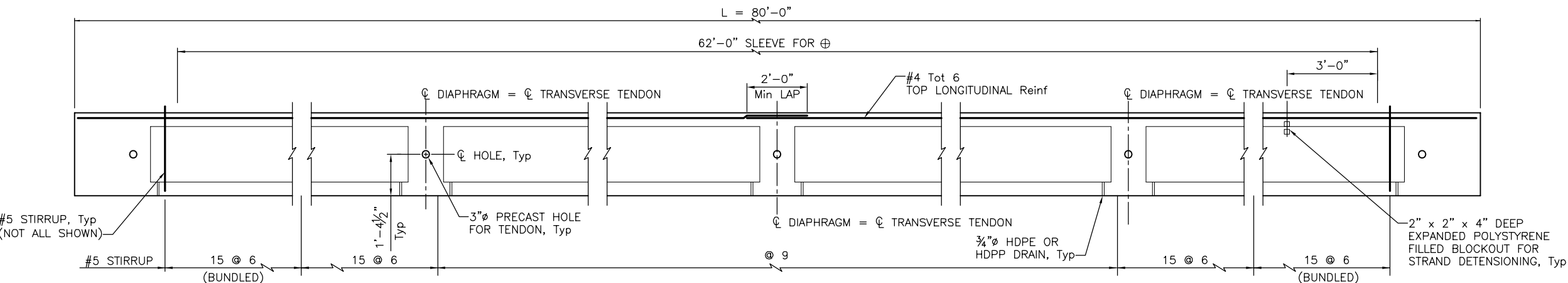

**ELEVATION - GIRDER TYPE BII-48**  
1/2" = 1'-0"

NOTE: GIRDER END TO BE CAST SUCH THAT A LEVEL SURFACE IS PROVIDED AT BEARING PADS

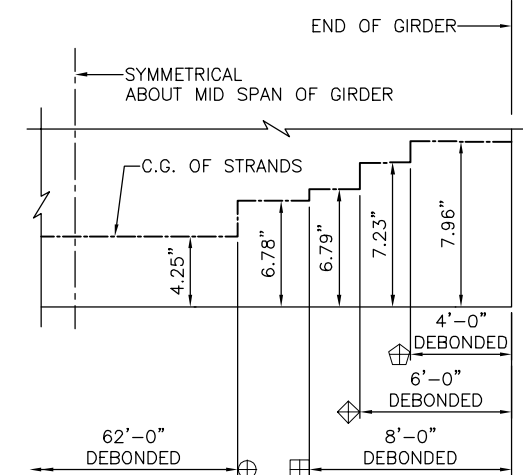

**SCHEMATIC DETAIL FOR DEBONDED STRANDS**  
NO SCALE  
(SEE "TYPICAL REINFORCEMENT" FOR DETAILS)

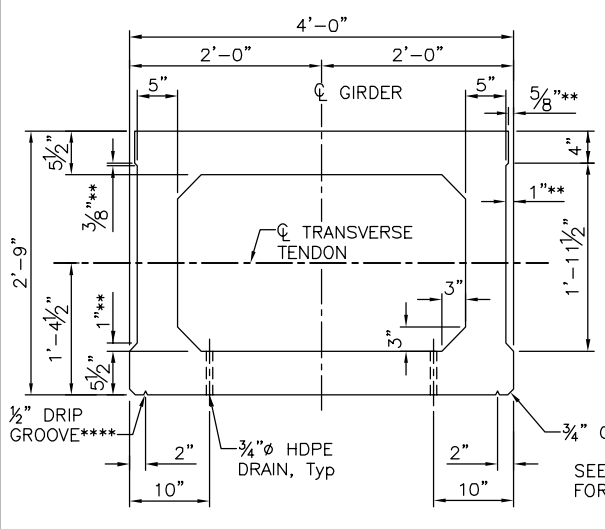

**TYPICAL SECTION - BII-48**  
1" = 1'-0"

INTERIOR GIRDER SHOWN, EXTERIOR GIRDER SIMILAR

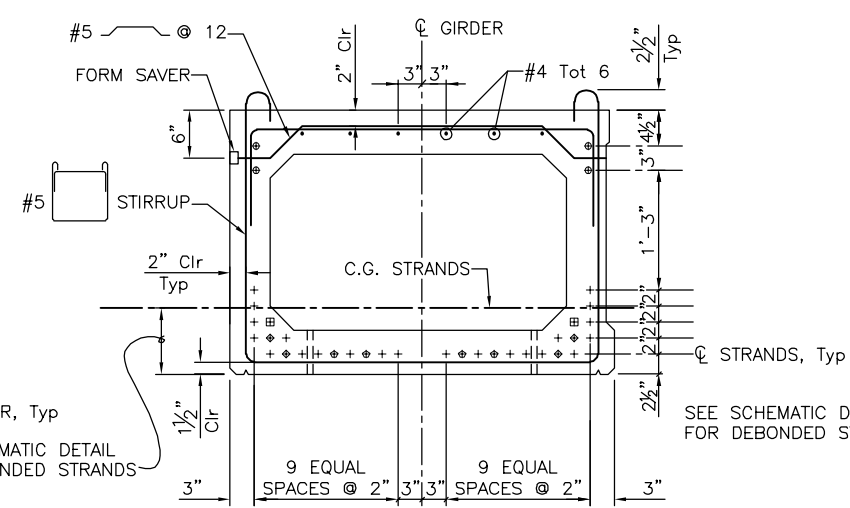

**TYPICAL REINFORCEMENT STAGE 2 LEFT EXTERIOR GIRDER**  
1" = 1'-0"

(STAGE 2 LEFT EXTERIOR GIRDER SHOWN, STAGE 2 RIGHT EXTERIOR GIRDER MIRRORED)

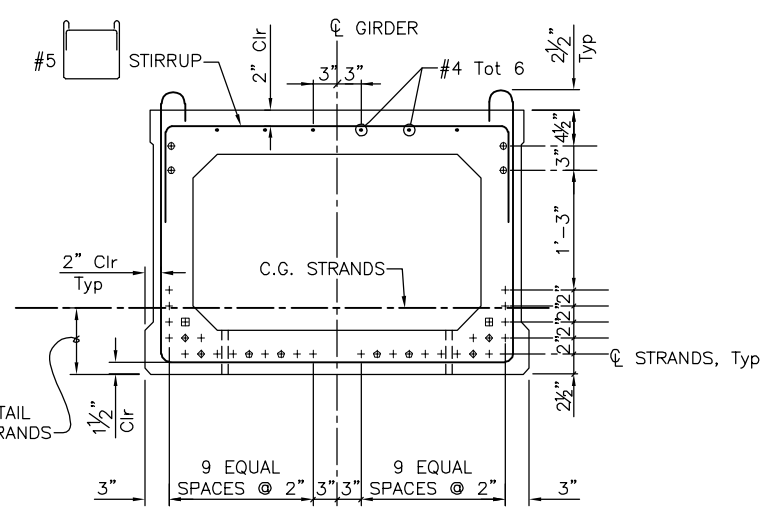

**TYPICAL REINFORCEMENT STAGE 1 & 2 INTERIOR GIRDERS**  
1" = 1'-0"

LEGEND:  
 + DENOTES STRAIGHT BONDED STRANDS, Tot 22  
 ⊕ DENOTES STRAIGHT MIDSPAN DEBONDED STRANDS (62'-0" DEBONDED), Tot 4  
 ⊞ DENOTES STRAIGHT END DEBONDED STRANDS (8'-0" DEBONDED), Tot 2  
 ⊕ DENOTES STRAIGHT END DEBONDED STRANDS (6'-0" DEBONDED), Tot 4  
 ⊕ DENOTES STRAIGHT END DEBONDED STRANDS (4'-0" DEBONDED), Tot 4

PRESTRESSING NOTES:  
 THE PRESTRESSING STRANDS SHALL BE 0.6"Ø LOW RELAXATION STEEL STRAND WITH A GUARANTEED ULTIMATE STRENGTH OF 270 ksi.  
 JACKING FORCE = 43.9kips PER STRAND. THE JACKING FORCE IS THE FORCE REQUIRED AT THE CENTER OF THE SPAN BEFORE ALL DESIGN LOSSES. THE JACKING FORCE DOES NOT INCLUDE ANY FABRICATION SPECIFIC LOSSES.  
 REQUIRED MINIMUM CONCRETE STRENGTH:  
 AT TIME OF INITIAL STRESSING = 6.4 ksi  
 AT 28 DAYS = 8.0 ksi  
 THE ALLOWABLE TENSION IN THE PRESTRESSED CONCRETE UNITS:  
 IMMEDIATELY PRIOR TO TRANSFER = 0.61 ksi  
 AT SERVICE LIMIT STATE AFTER ALL LOSSES = 0.54 ksi  
 ALL EXPOSED CORNERS, EXCEPT THE TOP, SHALL BE CHAMFERED 3/4".

**NOT FOR CONSTRUCTION B-19**

PATH: \\NA-AECOM\NET\COMMON\PROJECTS\TRANS\60521176 - 24TH STREET BRIDGE\900 CAD\_GIS\910\_CAD\008-STRUCTURAL\20-SHEETS\PASO ROBLES OH\_39CXXX-L-00T02.DWG  
 PLOT DATE: 6/16/2025 11:52 AM  
 BR: TU, CHEN

NOTE:  
 THE CONTRACTOR SHALL VERIFY ALL CONTROLLING FIELD DIMENSIONS BEFORE ORDERING OR FABRICATING ANY MATERIAL.

MP: 211.72  
 Subdivision: COAST SUB  
 Lat/Long: 35.639378/-120.689267

**CITY OF EL PASO DE ROBLES**  
 DEPARTMENT OF PUBLIC WORKS  
 CAPITAL PROJECTS ENGINEERING  
 1000 SPRING STREET  
 PASO ROBLES, CA 93446

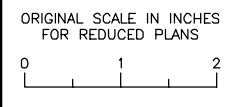

**AECOM**  
 2020 L STREET, SUITE 400  
 SACRAMENTO, CA 95811  
 (916) 414-5800

KEITH LEE  
 REGISTERED ENGINEER  
 06-27-2025  
 DATE

REVISIONS		APPROVED	DATE
No.	DESCRIPTION		

ACCEPTED BY THE CITY CAPITAL PROJECTS ENGINEER

MERCEDITAS ESPERANZA DATE

**24TH STREET BRIDGE REPLACEMENT PROJECT**  
**PASO ROBLES OVERHEAD (REPLACE)**  
 BRIDGE No. 49C0488

**GIRDER DETAILS No. 2**

DESIGNED BY	DRAWN BY	CHECKED BY	PROJECT No.	DATE	SHEET	OF
K. LEE	C. TU	R. KARGARMOAKHAR	BHLS-5084(017)	06-20-2025	19	35

NOTES:

1. BAR SPACING MAY BE SLIGHTLY ADJUSTED TO AVOID INTERFERENCE WITH THE DOWEL HOLE AND TRANSVERSE TENDON TUBE.
2. DEFLECTION COMPONENTS WILL BE USED TO SET SCREED LINE ELEVATIONS. SCREED LINE ELEVATIONS FOR DECK CONCRETE WILL BE DETERMINED BY THE ENGINEER.

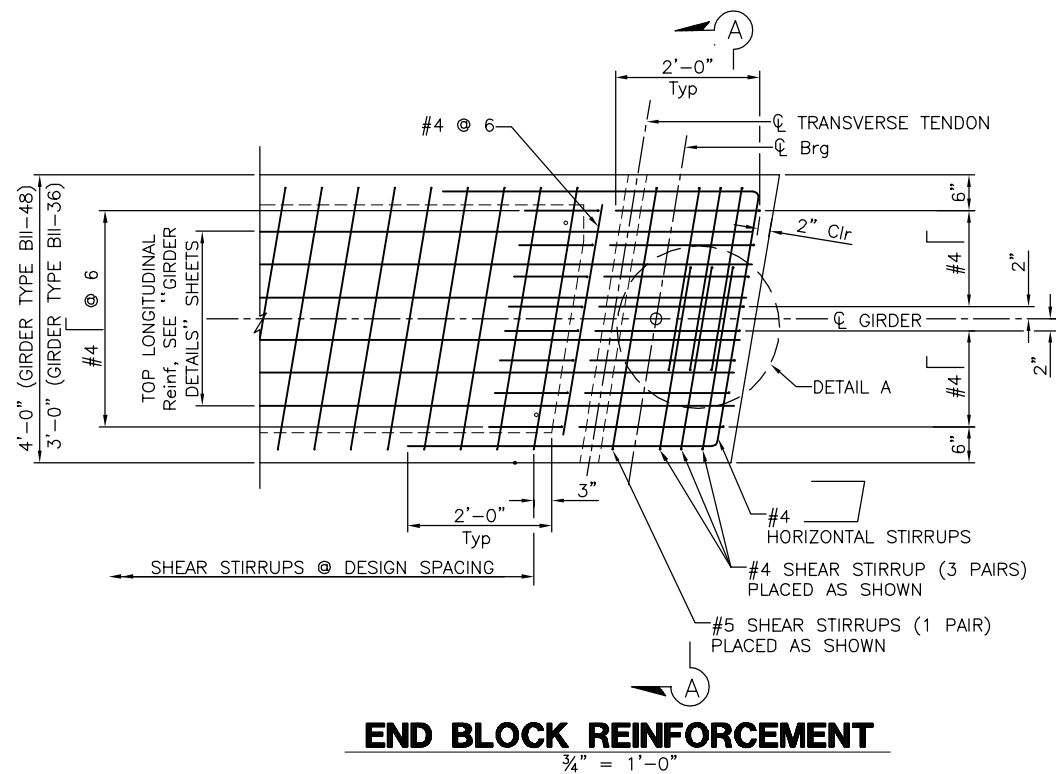

**END BLOCK REINFORCEMENT**

3/4" = 1'-0"

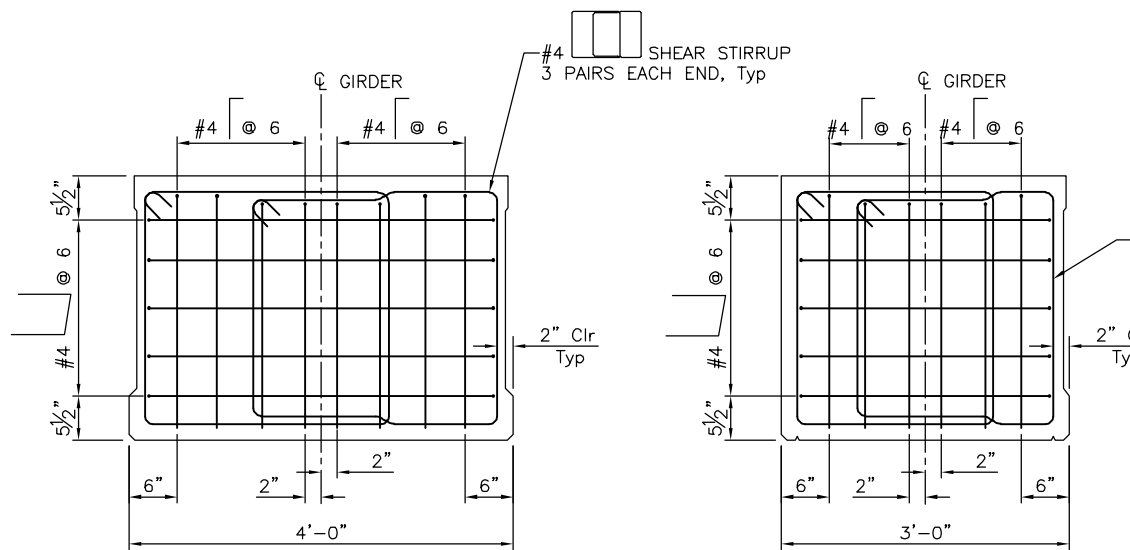

**END BLOCK REINFORCEMENT - BII-48**

**END BLOCK REINFORCEMENT - BII-36**

**SECTION A-A**

1" = 1'-0"

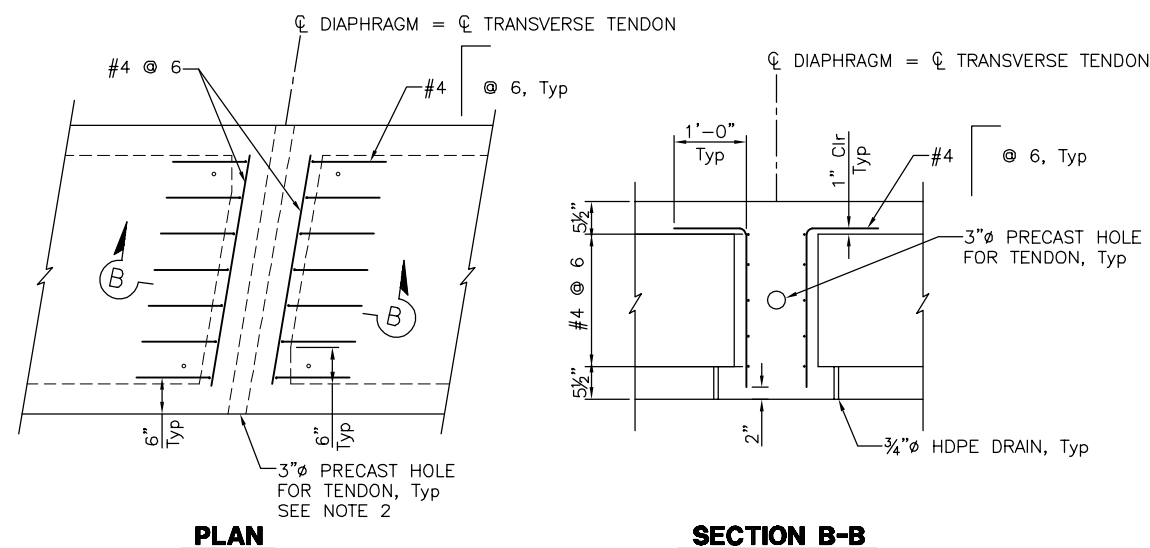

**DIAPHRAGM REINFORCEMENT**

3/4" = 1'-0"

(INTERMEDIATE DIAPHRAGM SHOWN, END DIAPHRAGM SIMILAR)

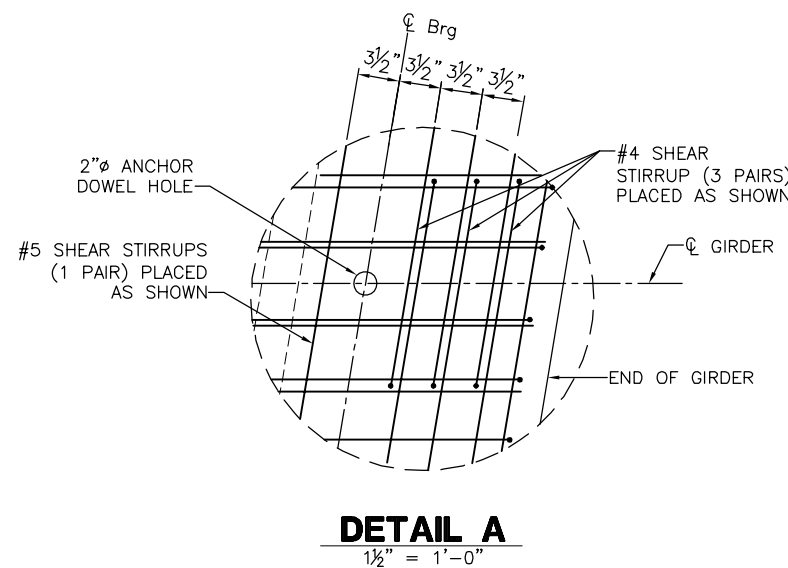

**DETAIL A**

1/2" = 1'-0"

LOCATION	No. OF GIRDERS	TOTAL No. OF 0.6"Ø STRANDS	JACKING FORCE (kips) PER GIRDER (43.94 kips/STRAND)	CONCRETE STRENGTH (ksi)		MIDSPAN DEADLOAD DEFLECTION (in)	
				f'ci	f'c	DECK	RAIL
BII-36 STAGE 1 LEFT EXTERIOR GIRDER	1	30	1318	6.4	8.0	0.43	0.58
BII-36 STAGE 1 RIGHT EXTERIOR GIRDER	1	30	1318	6.4	8.0	0.39	0.50
BII-48 STAGE 2 LEFT EXTERIOR GIRDER	1	36	1582	6.4	8.0	0.40	0.58
BII-48 STAGE 2 RIGHT EXTERIOR GIRDER	1	36	1582	6.4	8.0	0.40	0.57
BII-48 STAGE 1 & 2 INTERIOR GIRDER	11	36	1582	6.4	8.0	0.30	0.44

**NOT FOR CONSTRUCTION**  
**B-20**

NOTE:  
THE CONTRACTOR SHALL VERIFY ALL CONTROLLING FIELD DIMENSIONS BEFORE ORDERING OR FABRICATING ANY MATERIAL.

MP: 211.72  
Subdivision: COAST SUB  
Lat/Long: 35.639378/-120.689267

**CITY OF EL PASO DE ROBLES**  
DEPARTMENT OF PUBLIC WORKS  
CAPITAL PROJECTS ENGINEERING  
1000 SPRING STREET  
PASO ROBLES, CA 93446

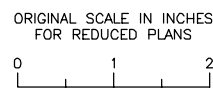

**AECOM**  
2020 L STREET, SUITE 400  
SACRAMENTO, CA 95811  
(916) 414-5800

KEITH LEE  
REGISTERED ENGINEER  
06-27-2025  
DATE



REVISIONS				APPROVED		DATE	
No.	BY	DATE	DESCRIPTION				

ACCEPTED BY THE CITY CAPITAL PROJECTS ENGINEER

MERCEDITAS ESPERANZA DATE

**24TH STREET BRIDGE REPLACEMENT PROJECT**  
**PASO ROBLES OVERHEAD (REPLACE)**  
BRIDGE No. 49C0488

**GIRDER DETAILS No. 3**

DESIGNED BY	DRAWN BY	CHECKED BY	PROJECT No.	DATE	SHEET	OF
K. LEE	C. TU	R. KARGARMOAKHAR	BHLS-5084(017)	06-20-2025	20	35

I:\NA\AECOM\COM\FILES\AMER\SACRAMENTO-ISSR2\DCS\PROJECTS\TRANS\60521176 - 24TH STREET BRIDGE\900 CAD\_GIS\910\_CAD\008-STRUCTURAL\20-SHEETS\PASO ROBLES OH\_39C0488-L-00T03.DWG  
 PLOT DATE: 6/19/2025 8:57 AM  
 BR: TU, CHEN

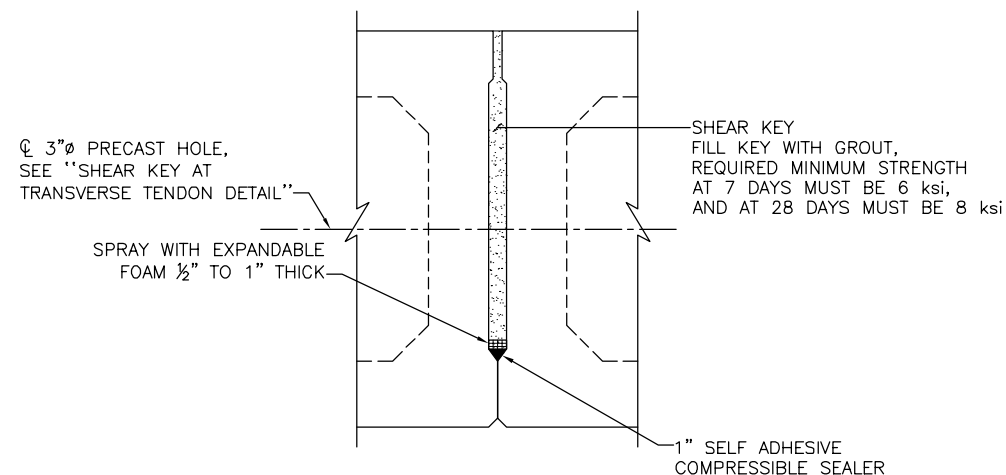

**SHEAR KEY DETAIL**  
1/2" = 1'-0"

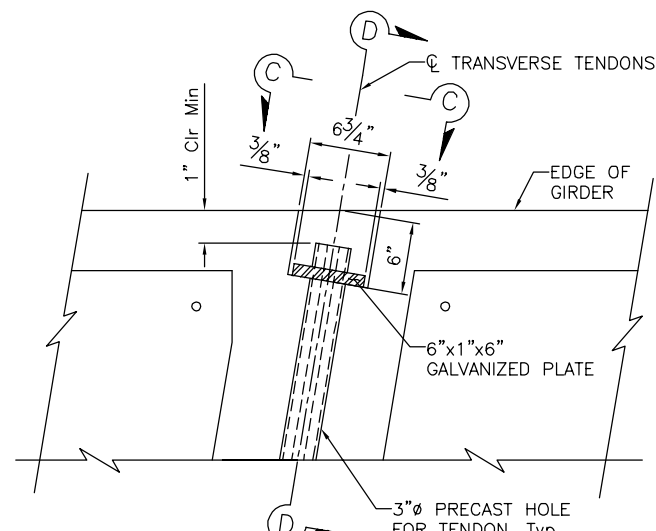

**TRANSVERSE TENDON RECESS DETAIL**  
1/2" = 1'-0"

NOTE: 6"x1"x6" GALVANIZED (ASTM A36) PLATE SHALL BE PERPENDICULAR TO THE LONGITUDINAL AXIS OF THE TENDON IN ALL PLACES AND SHALL HAVE THREE HOLES TO ACCOMODATE STRANDS.

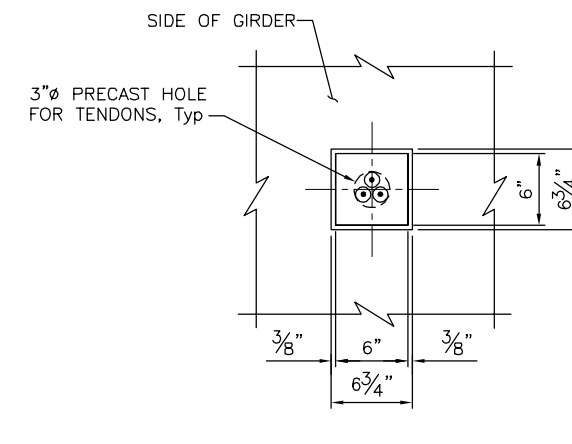

**SECTION C-C**  
1/2" = 1'-0"

**SEQUENCE OF CONSTRUCTION**

1. PLACE BEARING AS SHOWN ON "BEARING PLACEMENT DETAIL" AND "BENT LAYOUT" SHEETS.
2. PLACE THE BOX GIRDER ON THE BEARINGS.
3. INSTALL ANCHOR DOWELS, FILLED WITH EXPANSION JOINT FILLER.
4. WASH SHEAR KEY THOROUGHLY TO REMOVE ANY FOREIGN MATERIAL. INSTALL BACKER RODS IN THE SHEAR KEY. FILL KEY WITH GROUT.
5. TENSION THE TRANSVERSE TENDONS TO 28 kips/STRAND NO SOONER THAN 24 HOURS AFTER BUT WITHIN 21 DAYS AFTER PLACEMENT OF GROUT IN THE LAST SHEAR KEY.
6. CLEAN AND PRE-WET THE TOP SURFACES OF THE GIRDERS PRIOR TO PLACING CONCRETE FOR DECK POUR.

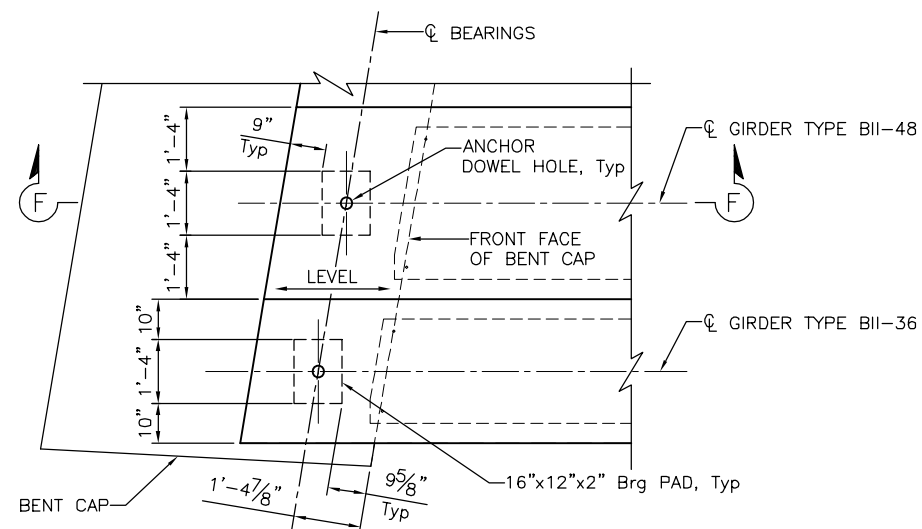

**BEARING PLACEMENT DETAIL**  
1/2" = 1'-0"  
(STAGE 1 SHOWN, STAGE 2 SIMILAR)

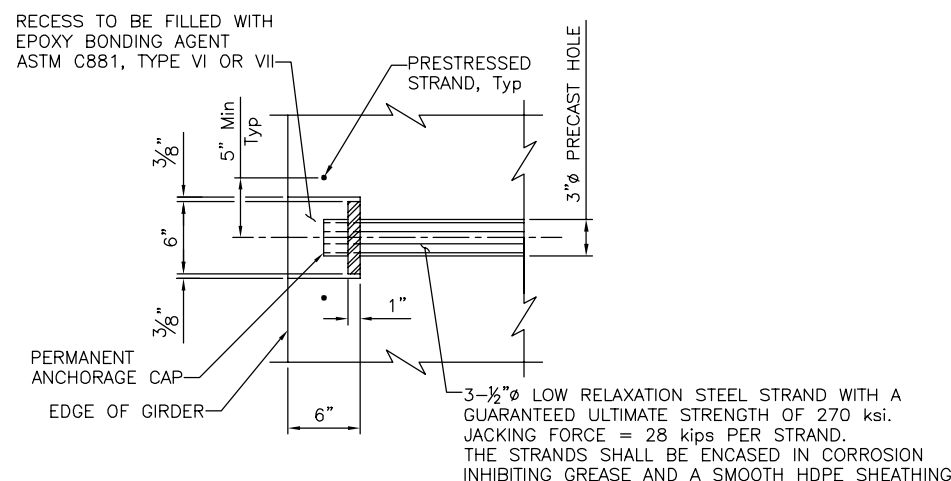

**SECTION D-D**  
1/2" = 1'-0"

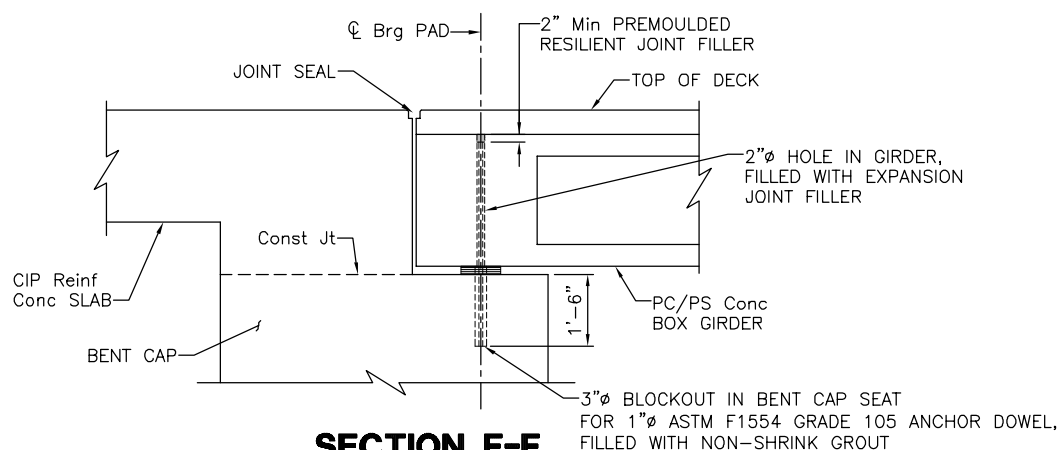

**SECTION F-F**  
1/2" = 1'-0"

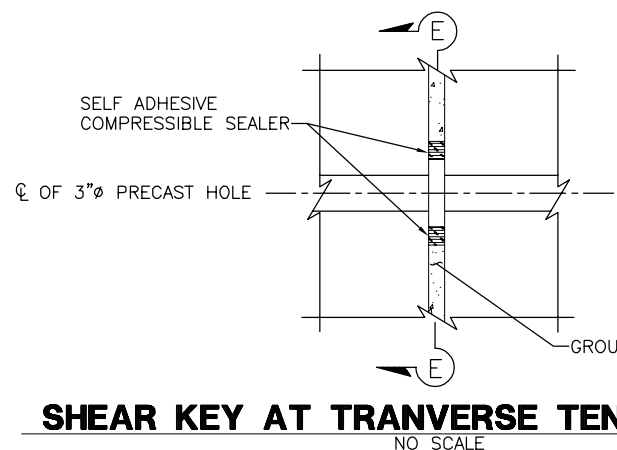

**SHEAR KEY AT TRANSVERSE TENDON DETAIL**  
NO SCALE

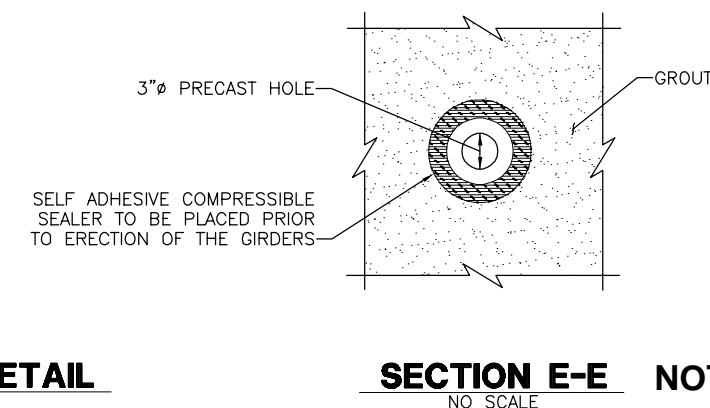

**SECTION E-E NOT FOR CONSTRUCTION**  
NO SCALE

NOTE: THE CONTRACTOR SHALL VERIFY ALL CONTROLLING FIELD DIMENSIONS BEFORE ORDERING OR FABRICATING ANY MATERIAL.

MP: 211.72  
Subdivision: COAST SUB  
Lat/Long: 35.639378/-120.689267

**CITY OF EL PASO DE ROBLES**  
DEPARTMENT OF PUBLIC WORKS  
CAPITAL PROJECTS ENGINEERING  
1000 SPRING STREET  
PASO ROBLES, CA 93446

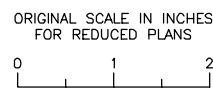

**AECOM**  
2020 L STREET, SUITE 400  
SACRAMENTO, CA 95811  
(916) 414-5800

KEITH LEE  
REGISTERED ENGINEER  
06-27-2025  
DATE



REVISIONS		APPROVED	DATE
No.	DESCRIPTION		
ACCEPTED BY THE CITY CAPITAL PROJECTS ENGINEER			
MERCEDITAS ESPERANZA		DATE	

24TH STREET BRIDGE REPLACEMENT PROJECT						
PASO ROBLES OVERHEAD (REPLACE)						
BRIDGE No. 49C0488						
GIRDER DETAILS No. 4						
DESIGNED BY	DRAWN BY	CHECKED BY	PROJECT No.	DATE	SHEET	OF
K. LEE	C. TU	R. KARGARMOAKHAR	BHLS-5084(017)	06-20-2025	21	35

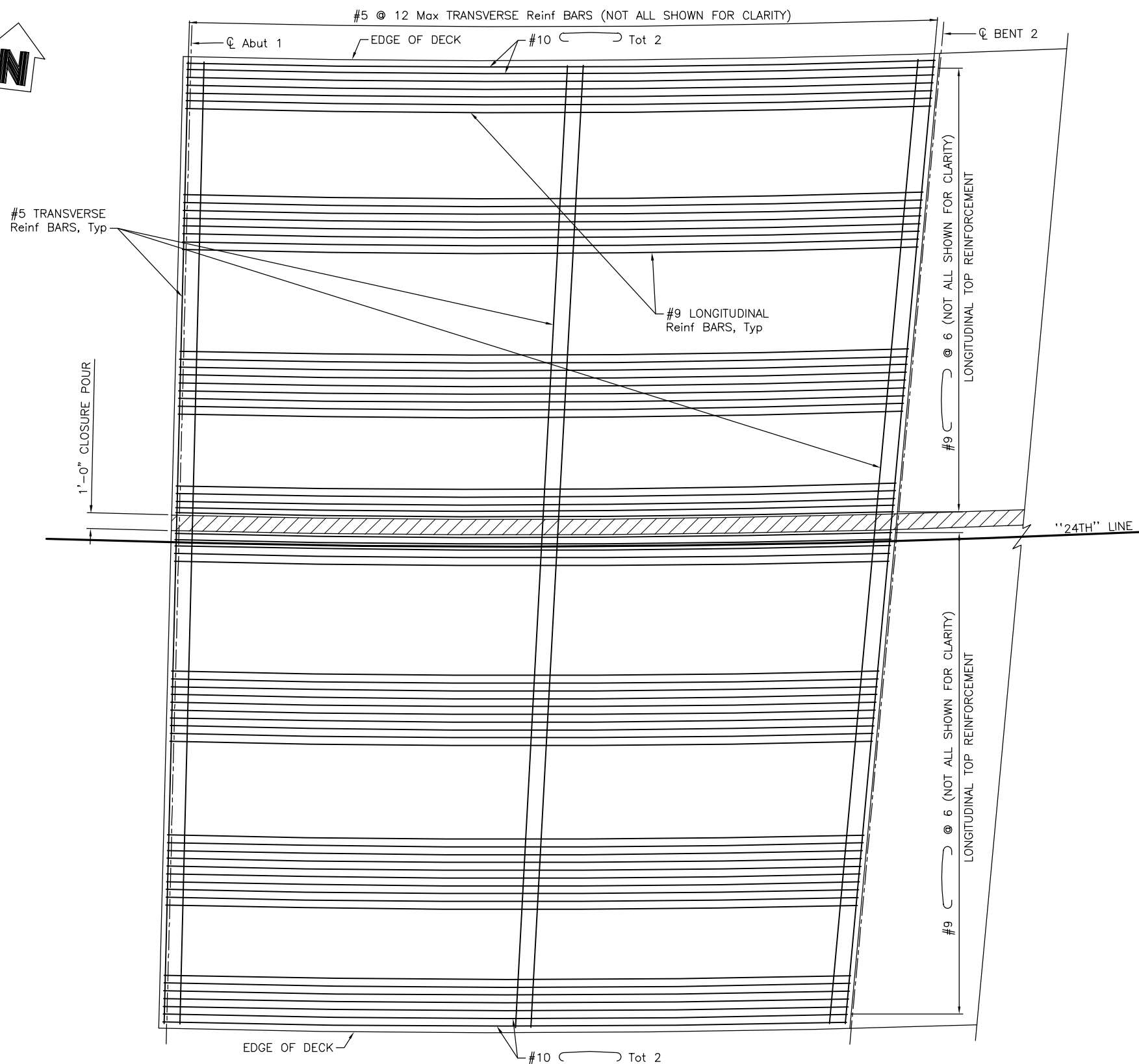

LEGEND:

INDICATES CLOSURE POUR

NOTE:

- ALL LONGITUDINAL TOP REINFORCEMENT BARS WITH 180° HOOK AT BOTH ENDS SHALL BE PLACED PARALLEL TO "24TH" LINE AND CONFORM TO THE CURVE.

**TOP REINFORCEMENT - SPAN 1**

1/4" = 1'-0"

NOTE:  
THE CONTRACTOR SHALL VERIFY ALL CONTROLLING FIELD DIMENSIONS BEFORE ORDERING OR FABRICATING ANY MATERIAL.

MP: 211.72  
Subdivision: COAST SUB  
Lat/Long: 35.639378/-120.689267

KEITH LEE  
REGISTERED ENGINEER

06-27-2025  
DATE

REVISIONS		APPROVED	DATE
No.	DESCRIPTION		

ACCEPTED BY THE CITY CAPITAL PROJECTS ENGINEER

MERCEDITAS ESPERANZA DATE

NOT FOR CONSTRUCTION  
**B-22**

**24TH STREET BRIDGE REPLACEMENT PROJECT**  
**PASO ROBLES OVERHEAD (REPLACE)**  
BRIDGE No. 49C0488

**DECK REINFORCEMENT No. 1**

DESIGNED BY	DRAWN BY	CHECKED BY	PROJECT No.	DATE	SHEET	OF
K. LEE	C. TU	R. KARGARMOAKHAR	BHLS-5084(017)	06-20-2025	22	35

**CITY OF EL PASO DE ROBLES**  
DEPARTMENT OF PUBLIC WORKS  
CAPITAL PROJECTS ENGINEERING  
1000 SPRING STREET  
PASO ROBLES, CA 93446

ORIGINAL SCALE IN INCHES FOR REDUCED PLANS

**AECOM**  
2020 L STREET, SUITE 400  
SACRAMENTO, CA 95811  
(916) 414-5800

PATH: \\NA-AECOM\NET\COM\FILES\AMER\SACRAMENTO\ISSUES\PROJECTS\TRANS\60521176 - 24TH STREET BRIDGE\900 CAD\_GIS\910\_CAD\008-STRUCTURAL\20-SHEETS\PASO ROBLES OH\39C0488-0-GRF01.DWG  
 PLOT DATE: 6/16/2025 1:17 PM  
 BR: TU, CHEN

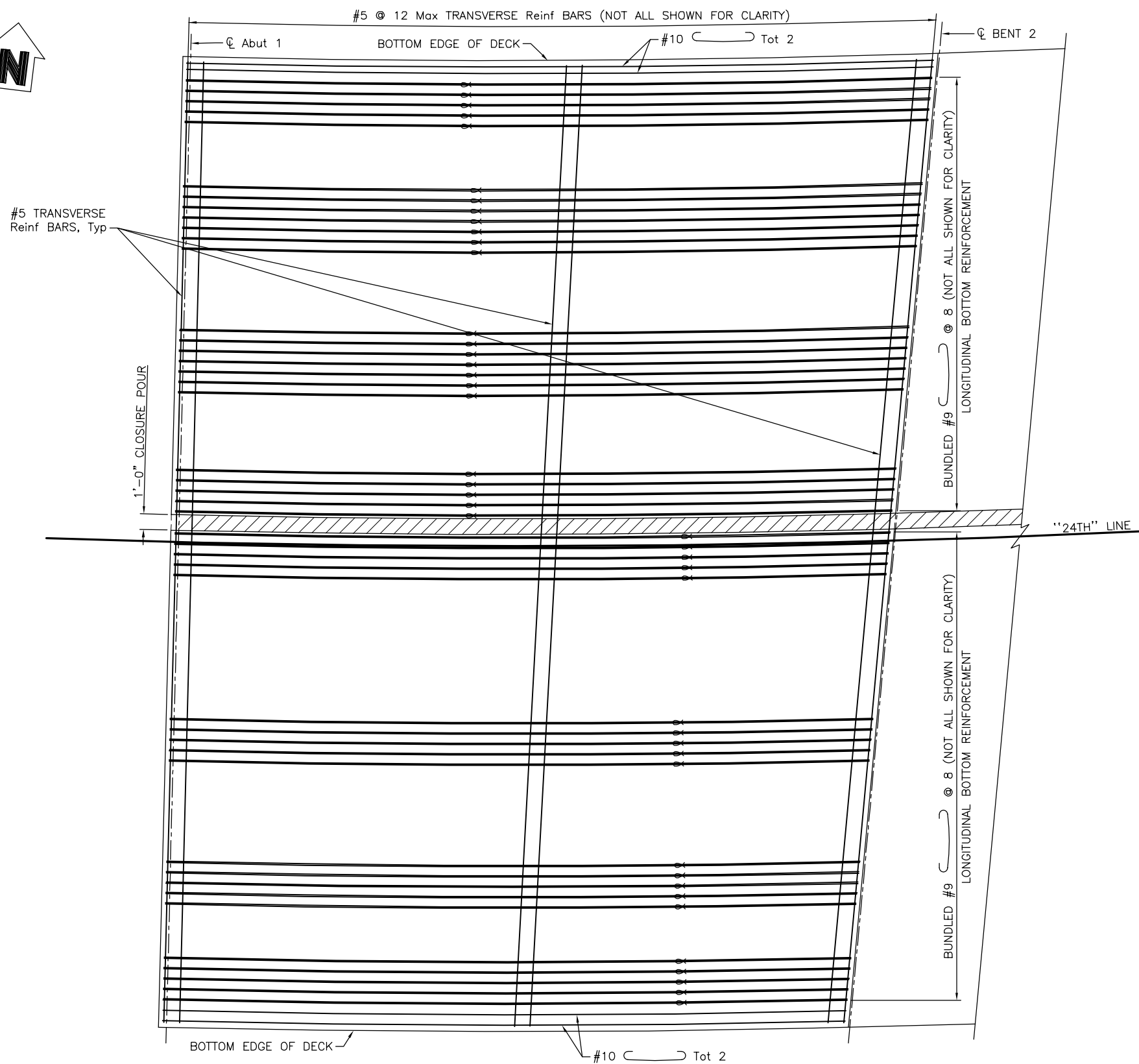

LEGEND:

- INDICATES BUNDLE BAR
- INDICATES CLOSURE POUR

NOTE:

1. ALL LONGITUDINAL BOTTOM REINFORCEMENT BARS WITH 180° HOOK AT BOTH ENDS SHALL BE PLACED PARALLEL TO "24TH" LINE AND CONFORM TO THE CURVE.

**BOTTOM REINFORCEMENT - SPAN 1**

1/4" = 1'-0"

NOTE:  
THE CONTRACTOR SHALL VERIFY ALL CONTROLLING FIELD DIMENSIONS BEFORE ORDERING OR FABRICATING ANY MATERIAL.

MP: 211.72  
Subdivision: COAST SUB  
Lat/Long: 35.639378/-120.689267

KEITH LEE  
REGISTERED ENGINEER

06-27-2025  
DATE



REVISIONS		APPROVED	DATE
No.	DESCRIPTION		
ACCEPTED BY THE CITY CAPITAL PROJECTS ENGINEER			
MERCEDITAS ESPERANZA		DATE	

**NOT FOR CONSTRUCTION**  
**B-23**

<b>24TH STREET BRIDGE REPLACEMENT PROJECT</b>						
<b>PASO ROBLES OVERHEAD (REPLACE)</b>						
BRIDGE No. 49C0488						
<b>DECK REINFORCEMENT No. 2</b>						
DESIGNED BY	DRAWN BY	CHECKED BY	PROJECT No.	DATE	SHEET	OF
K. LEE	C. TU	R. KARGARMOAKHAR	BHLS-5084(017)	06-20-2025	23	35



**CITY OF EL PASO DE ROBLES**  
DEPARTMENT OF PUBLIC WORKS  
CAPITAL PROJECTS ENGINEERING  
1000 SPRING STREET  
PASO ROBLES, CA 93446

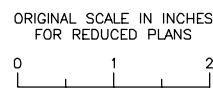

**AECOM**  
2020 L STREET, SUITE 400  
SACRAMENTO, CA 95811  
(916) 414-5800

PATH: \\NA-AECOM\NET\COMMON\PROJECTS\SACRAMENTO\SSCR2\DCS\PROJECTS\TRANS\60521176 - 24TH STREET BRIDGE\900 CAD\_GIS\910\_CAD\008-STRUCTURAL\20-SHEETS\PASO ROBLES OH\_39C0XXX-0 - BR02.DWG  
 PLOT DATE: 6/16/2025 1:19 PM  
 BR: TU, CHEN



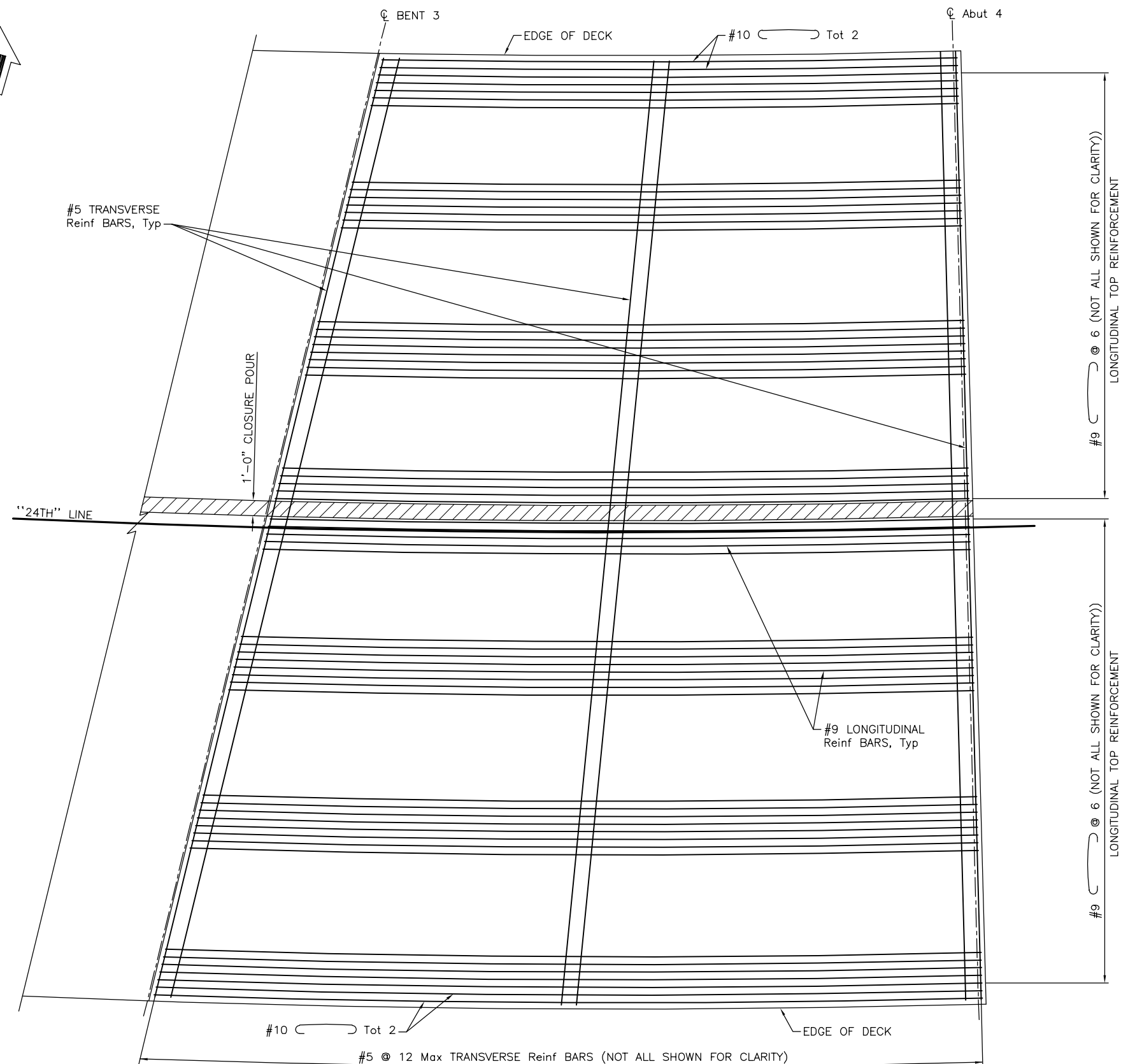

LEGEND:

INDICATES CLOSURE POUR

NOTE:

- ALL LONGITUDINAL TOP REINFORCEMENT BARS WITH 180° HOOK AT BOTH ENDS SHALL BE PLACED PARALLEL TO "24TH" LINE AND CONFORM TO THE CURVE.

**TOP REINFORCEMENT - SPAN 3**

1/4" = 1'-0"

NOT FOR CONSTRUCTION

**B-25**

NOTE:  
THE CONTRACTOR SHALL VERIFY ALL CONTROLLING FIELD DIMENSIONS BEFORE ORDERING OR FABRICATING ANY MATERIAL.

MP: 211.72  
Subdivision: COAST SUB  
Lat/Long: 35.639378/-120.689267

KEITH LEE  
REGISTERED ENGINEER



06-27-2025  
DATE

REVISIONS		APPROVED	DATE
No.	DESCRIPTION		

ACCEPTED BY THE CITY CAPITAL PROJECTS ENGINEER

MERCEDITAS ESPERANZA DATE

<b>24TH STREET BRIDGE REPLACEMENT PROJECT</b>						
<b>PASO ROBLES OVERHEAD (REPLACE)</b>						
BRIDGE No. 49C0488						
<b>DECK REINFORCEMENT No. 4</b>						
DESIGNED BY	DRAWN BY	CHECKED BY	PROJECT No.	DATE	SHEET	OF
K. LEE	C. TU	R. KARGARMOAKHAR	BHLS-5084(017)	06-20-2025	25	35

**CITY OF EL PASO DE ROBLES**  
DEPARTMENT OF PUBLIC WORKS  
CAPITAL PROJECTS ENGINEERING  
1000 SPRING STREET  
PASO ROBLES, CA 93446

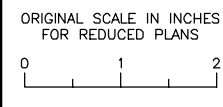

**AECOM**  
2020 L STREET, SUITE 400  
SACRAMENTO, CA 95811  
(916) 414-5800

PATH: \\NA-AECOM\NET\COM\FILES\AMER\SACRAMENTO\ISS\SC2\DCS\PROJECTS\TRANS\60521176 - 24TH STREET BRIDGE\900 CAD\_GIS\910\_CAD\008-STRUCTURAL\20-SHEETS\PASO ROBLES OH\39C0488-0-GRF04.DWG  
 PLOT DATE: 6/16/2025 1:23 PM  
 BR: TU, CHEN

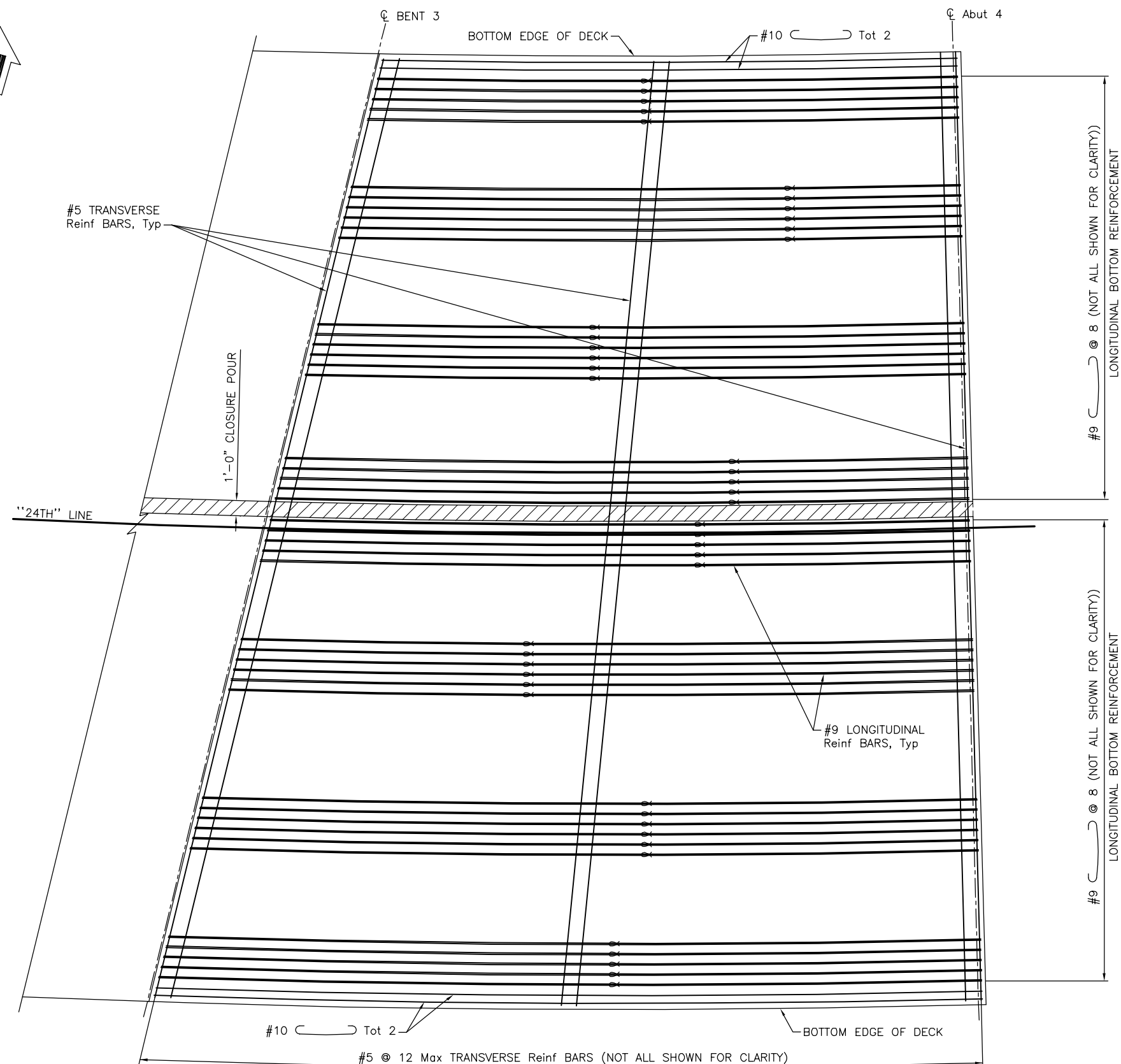

LEGEND:

- INDICATES BUNDLE BAR
- INDICATES CLOSURE POUR

NOTE:

1. ALL LONGITUDINAL BOTTOM REINFORCEMENT BARS WITH 180° HOOK AT BOTH ENDS SHALL BE PLACED PARALLEL TO "24TH" LINE AND CONFORM TO THE CURVE.

**BOTTOM REINFORCEMENT - SPAN 3**

1/4" = 1'-0"

**NOT FOR CONSTRUCTION**  
**B-26**

NOTE:  
THE CONTRACTOR SHALL VERIFY ALL CONTROLLING FIELD DIMENSIONS BEFORE ORDERING OR FABRICATING ANY MATERIAL.

MP: 211.72  
Subdivision: COAST SUB  
Lat/Long: 35.639378/-120.689267

KEITH LEE  
REGISTERED ENGINEER

06-27-2025  
DATE



REVISIONS		APPROVED	DATE
No.	DESCRIPTION		

ACCEPTED BY THE CITY CAPITAL PROJECTS ENGINEER

MERCEDITAS ESPERANZA DATE

<b>24TH STREET BRIDGE REPLACEMENT PROJECT</b>						
<b>PASO ROBLES OVERHEAD (REPLACE)</b>						
BRIDGE No. 49C0488						
<b>DECK REINFORCEMENT No. 5</b>						
DESIGNED BY	DRAWN BY	CHECKED BY	PROJECT No.	DATE	SHEET	OF
K. LEE	C. TU	R. KARGARMOAKHAR	BHLS-5084(017)	06-20-2025	26	35

**CITY OF EL PASO DE ROBLES**  
DEPARTMENT OF PUBLIC WORKS  
CAPITAL PROJECTS ENGINEERING  
1000 SPRING STREET  
PASO ROBLES, CA 93446

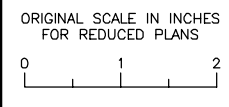

**AECOM**  
2020 L STREET, SUITE 400  
SACRAMENTO, CA 95811  
(916) 414-5800

PATH: \\NA-AECOM\NET\COM\FILES\AMER\SACRAMENTO-LS\SCRS2\DCS\PROJECTS\TRANS\60521176 - 24TH STREET BRIDGE\900 CAD\_GIS\910\_CAD\008-STRUCTURAL\20-SHEETS\PASO ROBLES OH\39C0488-0-GRF05.DWG  
 PLOT DATE: 6/16/2025 1:25 PM  
 BR: TU, CHEN

NOTES:

1. UTILITY OPENING AND EXPANSION JOINTS NOT SHOWN FOR CLARITY.
2. RECESS CONCRETE 1/2" FOR PLATES.
3. PLATES TO BE GALVANIZED.
4. INSERT ASSEMBLY OR EXPANSION ANCHORAGE FOR 5/8" x 13/4" BOLTS. USE INSTALLATION BOLTS EXTENDED 1/2" MINIMUM PAST NUT AND COAT WITH BOND BREAKER. AFTER CONCRETE HAS CURED, REMOVE INSTALLATION BOLTS, INSTALL HS BOLTS.

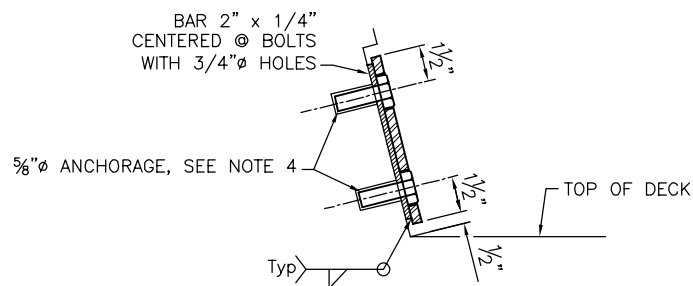
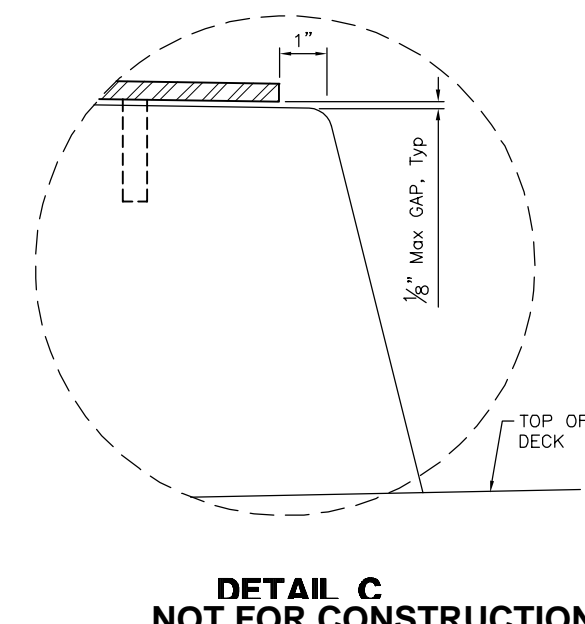
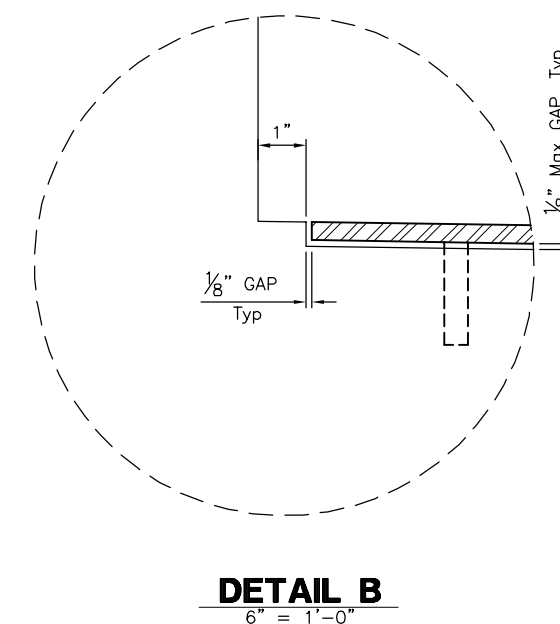
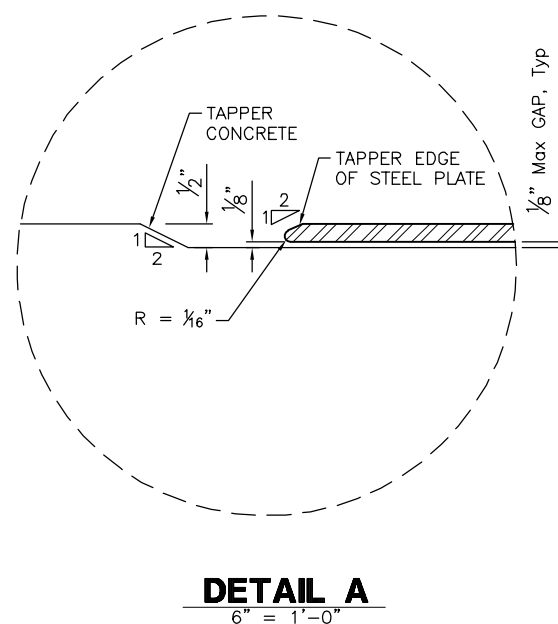
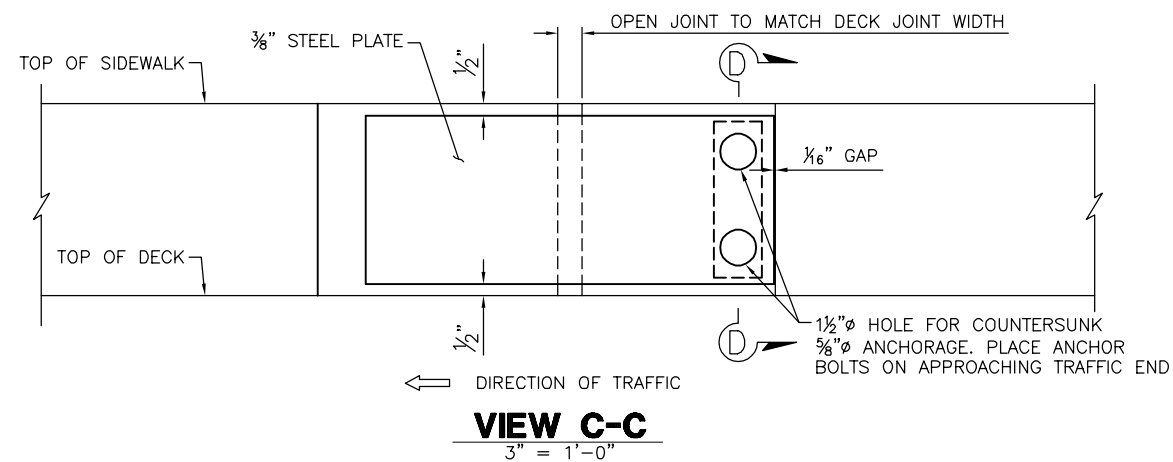
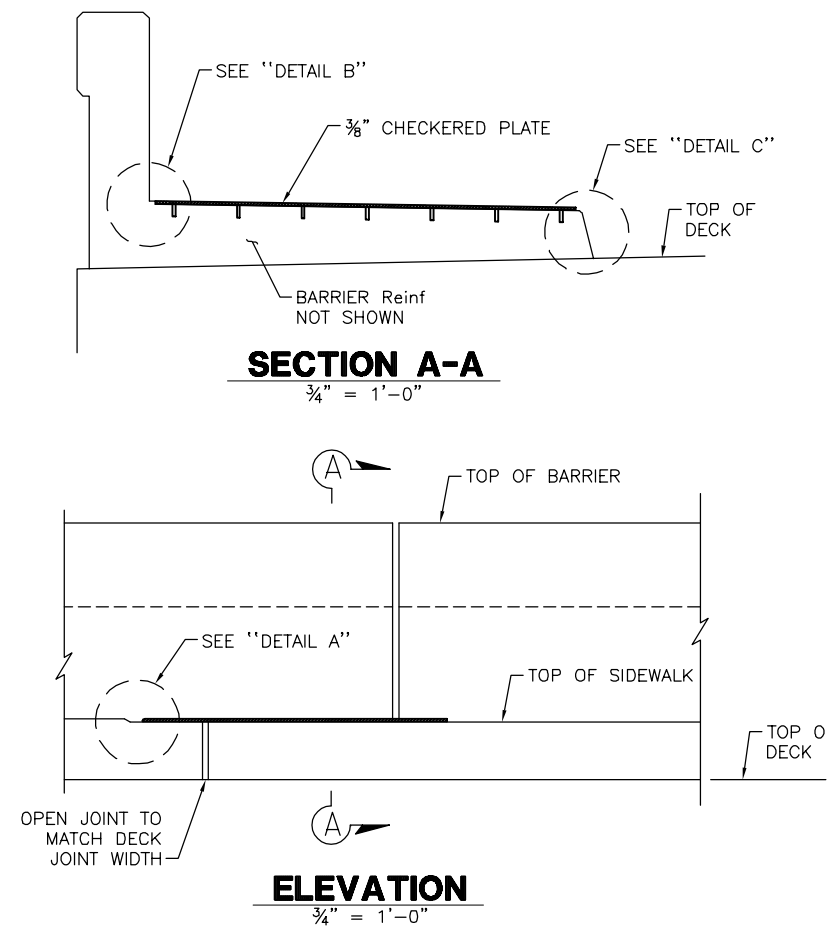
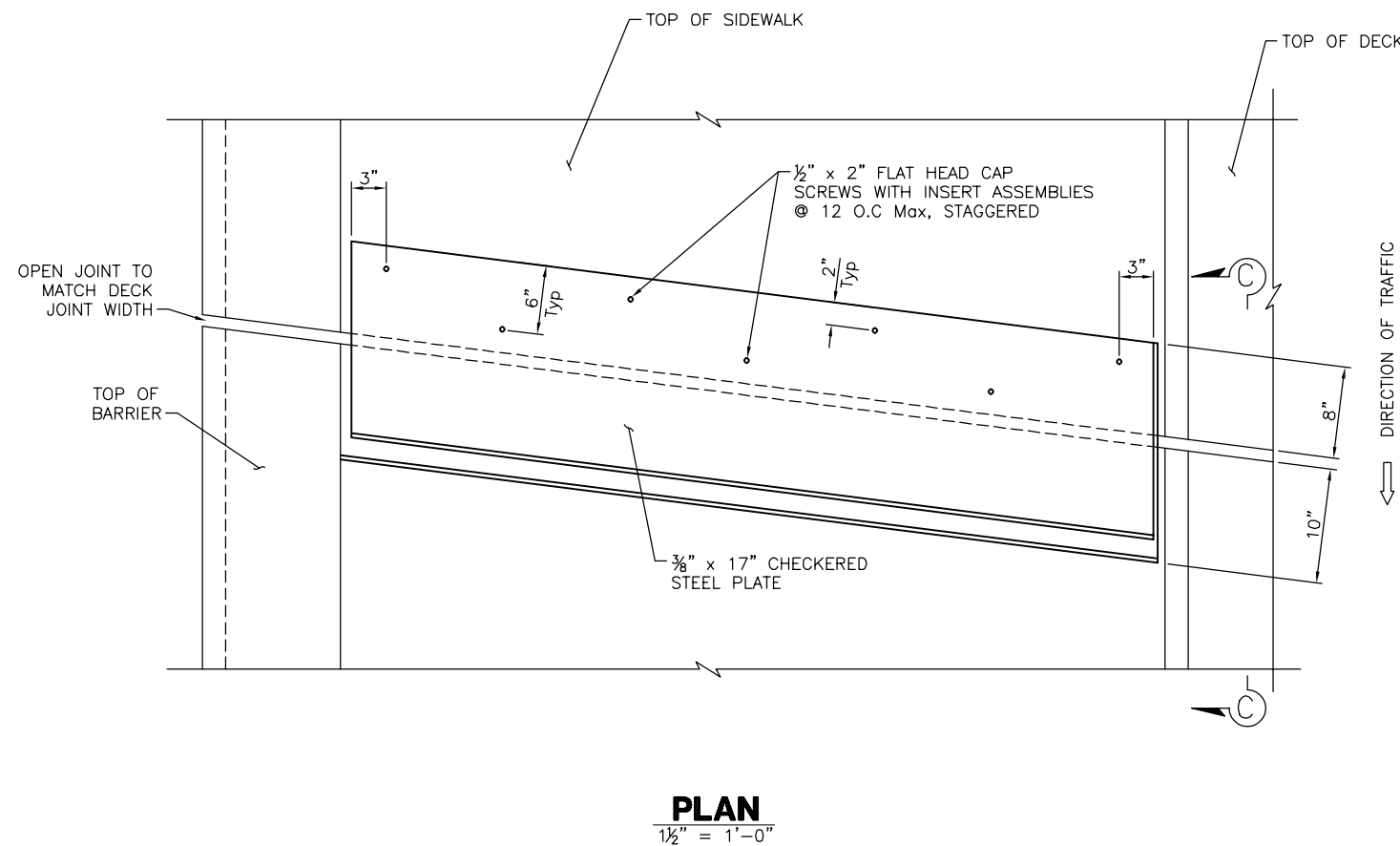

NOTE:  
THE CONTRACTOR SHALL VERIFY ALL CONTROLLING FIELD DIMENSIONS BEFORE ORDERING OR FABRICATING ANY MATERIAL.

MP: 211.72  
Subdivision: COAST SUB  
Lat/Long: 35.639378/-120.689267

**CITY OF EL PASO DE ROBLES**  
DEPARTMENT OF PUBLIC WORKS  
CAPITAL PROJECTS ENGINEERING  
1000 SPRING STREET  
PASO ROBLES, CA 93446

ORIGINAL SCALE IN INCHES FOR REDUCED PLANS

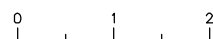

**AECOM**  
2020 L STREET, SUITE 400  
SACRAMENTO, CA 95811  
(916) 414-5800

KEITH LEE  
REGISTERED ENGINEER  
06-27-2025  
DATE

REVISIONS		APPROVED		DATE	
No.	DESCRIPTION	BY	DATE	DATE	DATE

ACCEPTED BY THE CITY CAPITAL PROJECTS ENGINEER

MERCEDITAS ESPERANZA DATE

**24TH STREET BRIDGE REPLACEMENT PROJECT**  
**PASO ROBLES OVERHEAD (REPLACE)**  
BRIDGE No. 49C0488

**JOINT ARMOR FOR PEDESTRIAN WALKWAYS**

DESIGNED BY	DRAWN BY	CHECKED BY	PROJECT No.	DATE	SHEET	OF
K. LEE	C. TU	R. KARGARMOAKHAR	BHLS-5084(017)	06-20-2025	27	35

PATH: \\NA.AECOM\NET\COMMON\PROJECTS\SACRAMENTO\ISSUES\PROJECTS\TRANS\60521176 - 24TH STREET BRIDGE\900 CAD\GIS\910\_CAD\008-STRUCTURAL\20-SHEETS\PASO ROBLES OH\39C0488-0-INT.DWG  
 PLOT DATE: 6/16/2025 1:29 PM  
 BR: TU, CHEN

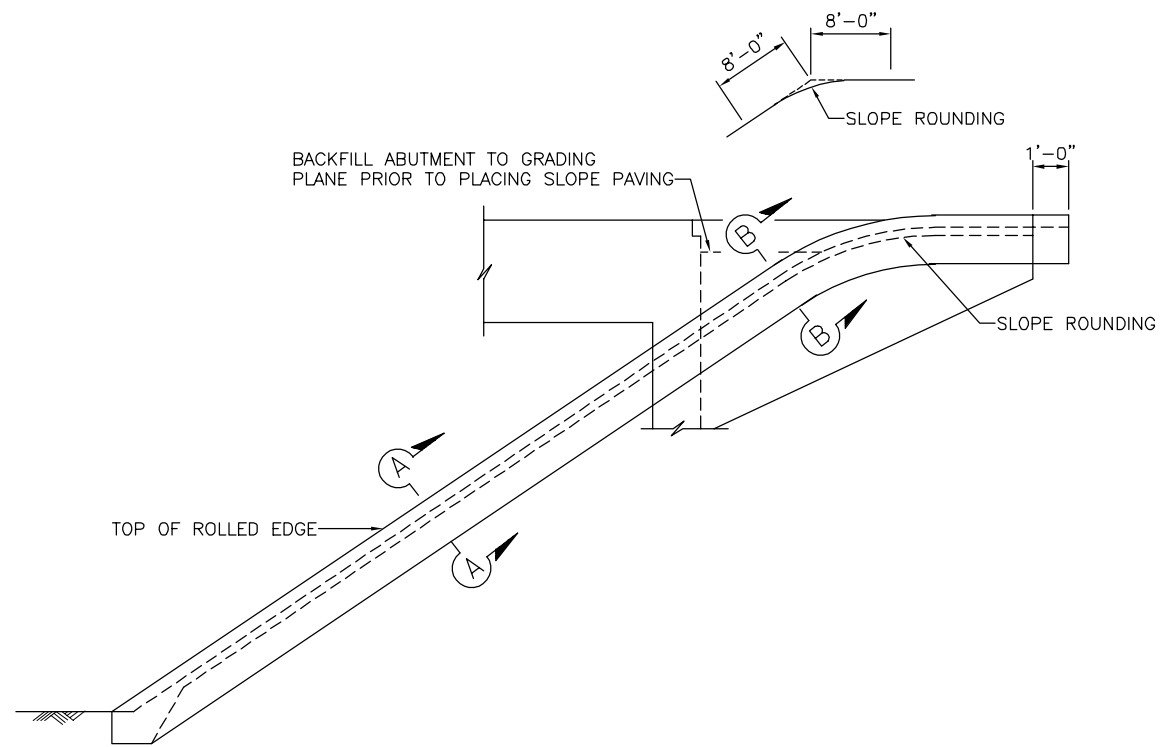

**ELEVATION**  
NO SCALE

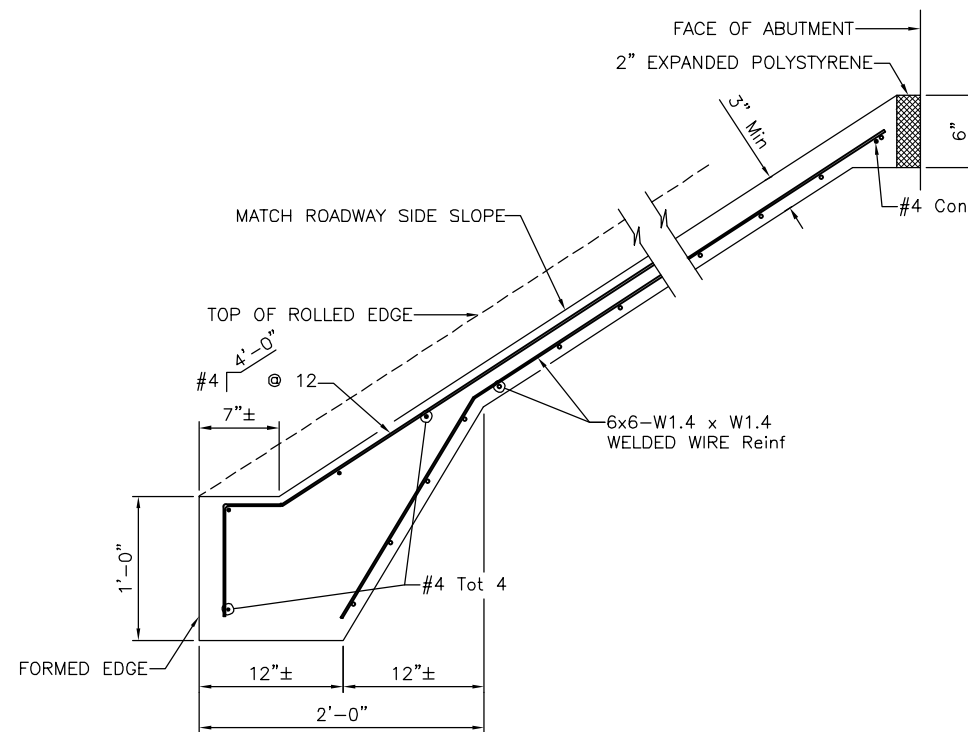

**TYPICAL SECTION - CONCRETE PAVING**  
NO SCALE

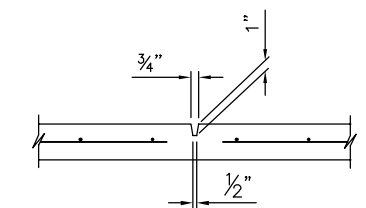

**PREFORMED GROOVE**  
NO SCALE

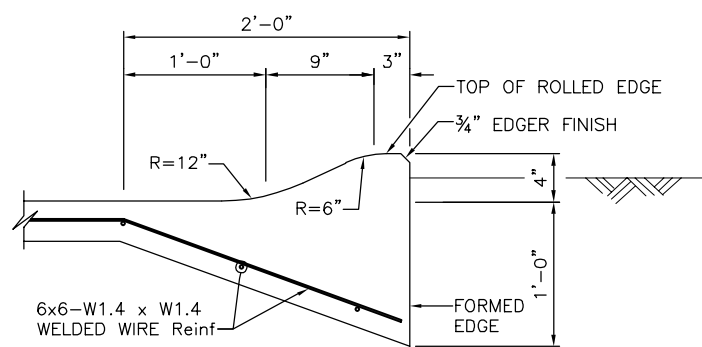

**SECTION A-A**  
NO SCALE

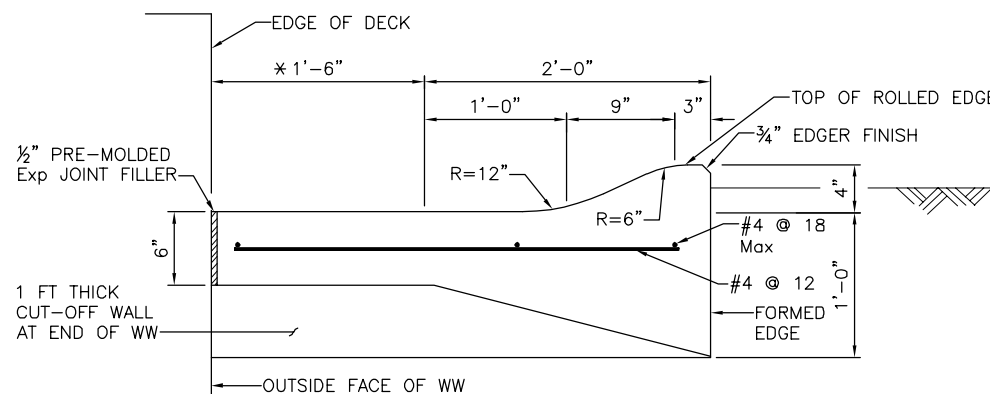

**SECTION B-B**  
NO SCALE

\* THIS DIMENSION BECOMES ZERO AT ABUTMENT STEM WALL

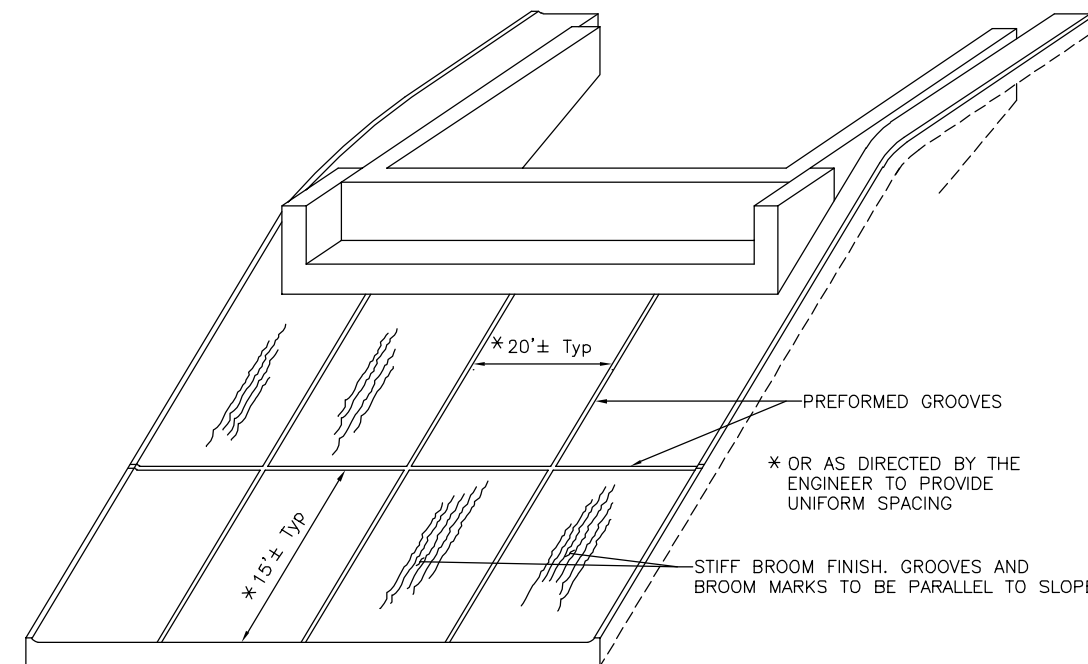

**PICTORIAL VIEW OF TYPICAL INSTALLATION**  
NO SCALE

**NOT FOR CONSTRUCTION**  
**B-28**

NOTE:  
THE CONTRACTOR SHALL VERIFY ALL CONTROLLING FIELD DIMENSIONS BEFORE ORDERING OR FABRICATING ANY MATERIAL.

MP: 211.72  
Subdivision: COAST SUB  
Lat/Long: 35.639378/-120.689267

**CITY OF EL PASO DE ROBLES**  
DEPARTMENT OF PUBLIC WORKS  
CAPITAL PROJECTS ENGINEERING  
1000 SPRING STREET  
PASO ROBLES, CA 93446

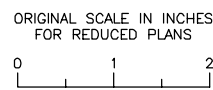

**AECOM**  
2020 L STREET, SUITE 400  
SACRAMENTO, CA 95811  
(916) 414-5800

KEITH LEE  
REGISTERED ENGINEER

06-27-2025  
DATE

REVISIONS		APPROVED	DATE
No.	DESCRIPTION		

ACCEPTED BY THE CITY CAPITAL PROJECTS ENGINEER

MERCEDITAS ESPERANZA

DATE

24TH STREET BRIDGE REPLACEMENT PROJECT						
PASO ROBLES OVERHEAD (REPLACE)						
BRIDGE No. 49C0488						
SLOPE PAVING						
DESIGNED BY	DRAWN BY	CHECKED BY	PROJECT No.	DATE	SHEET	OF
K. LEE	C. TU	R. KARGARMOAKHAR	BHLS-5084(017)	06-20-2025	28	35

PATH: \\NA-AECOM\NET\COM\FILES\AMER\SACRAMENTO\ISSUES\2025\PROJECTS\TRANS\60521176 - 24TH STREET BRIDGE\900 CAD\_GIS\910\_CAD\008-STRUCTURAL\20-SHEETS\PASO ROBLES OH\_39C0488-5-S.PAV.DWG  
 PLOT DATE: 6/16/2025 1:52 PM  
 BR: TU, CHEN

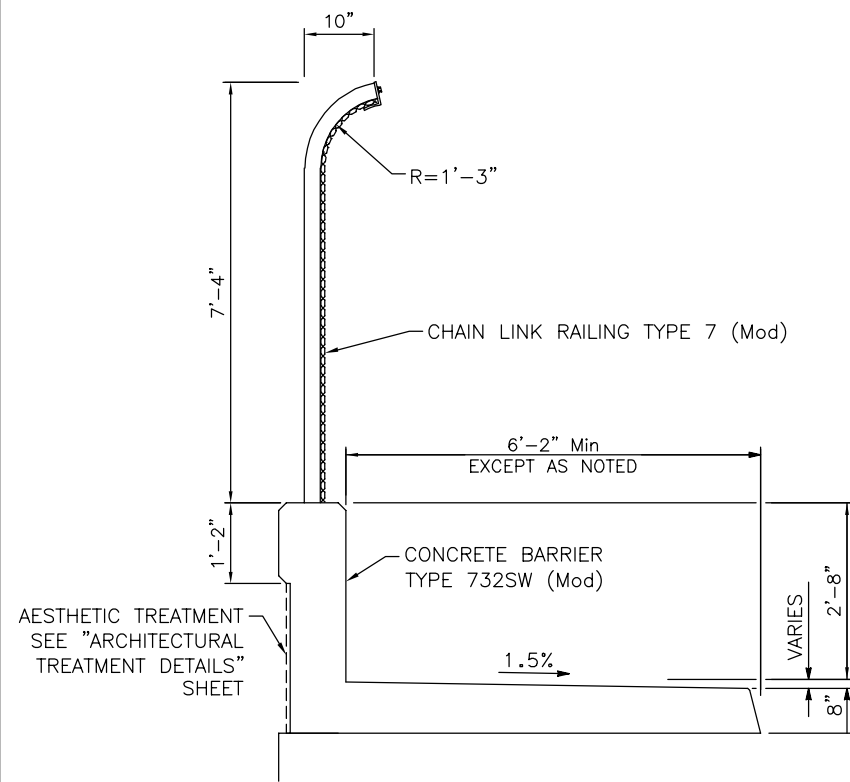

**TYPICAL SECTION**  
NO SCALE

PATH: \\NA-AECOM\NET\COM\FILES\AMER\SACRAMENTO-SSCR2\DCS\PROJECTS\TRANS\60521176 - 24TH STREET BRIDGE\900 CAD\_GIS\910\_CAD\008-STRUCTURAL\20-SHEETS\PASO ROBLES OH\_39CXXX-T-RAIL01\_DWG.DWG  
 PLOT DATE: 6/16/2025 1:34 PM BR: TU, CHEN

NOTE:  
THE CONTRACTOR SHALL VERIFY ALL CONTROLLING FIELD DIMENSIONS BEFORE ORDERING OR FABRICATING ANY MATERIAL.

MP: 211.72  
Subdivision: COAST SUB  
Lat/Long: 35.639378/-120.689267

**CITY OF EL PASO DE ROBLES**  
DEPARTMENT OF PUBLIC WORKS  
CAPITAL PROJECTS ENGINEERING  
1000 SPRING STREET  
PASO ROBLES, CA 93446

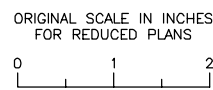

**AECOM**  
2020 L STREET, SUITE 400  
SACRAMENTO, CA 95811  
(916) 414-5800

KEITH LEE  
REGISTERED ENGINEER  
06-27-2025  
DATE



SECURE FABRIC TO INTERMEDIATE POSTS WITH 1/4" Ø HEX HEAD SELF-TAPPING SCREWS WITH 3/16" x 3/4" x 1 1/4" PLATE WASHER @ 1'-2" Max

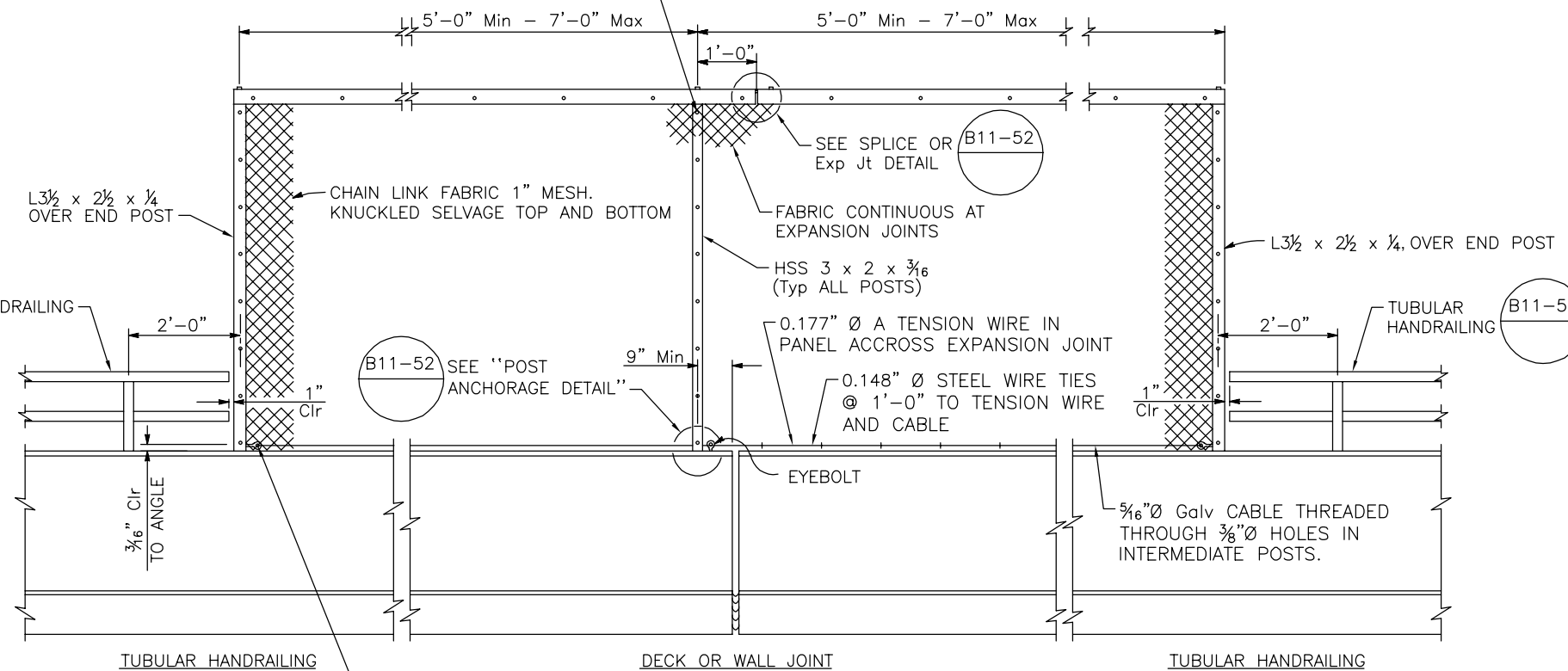

**ELEVATION**  
NO SCALE

ANCHOR 5/16" Ø Galv CABLE AT END POSTS, AND POSTS ADJACENT TO DECK OR WALL JOINTS WITH STUD SOCKET ASSEMBLY OR 1/2" Ø WELDED EYE BOLT AND CRIMPED SLEEVE CLAMP. PROVIDE 1 1/2" Min TAKEUP AT EACH ANCHORAGE.

NOTES:

- FOR BARRIER DETAILS NOT SHOWN, SEE "TYPICAL SECTIONS No. 1" AND "TYPICAL SECTION No. 2" SHEETS.
- FOR CHAIN LINK RAILING TYPE 7 (Mod) DETAILS NOT SHOWN, SEE B11-52
- TUBULAR HANDRAILING AND CHAIN LINK RAILING TYPE 7 (Mod) SHALL BE AMS-STD 27038 (BLACK).

**NOT FOR CONSTRUCTION**  
**B-29**

<b>24TH STREET BRIDGE REPLACEMENT PROJECT</b>						
<b>PASO ROBLES OVERHEAD (REPLACE)</b>						
BRIDGE No. 49C0488						
<b>CHAIN LINK RAILING DETAILS</b>						
DESIGNED BY	DRAWN BY	CHECKED BY	PROJECT No.	DATE	SHEET	OF
K. LEE	C. TU	R. KARGARMOAKHAR	BHLS-5084(017)	06-20-2025	30	35

REVISIONS					
No.	BY	DATE	DESCRIPTION	APPROVED	DATE

ACCEPTED BY THE CITY CAPITAL PROJECTS ENGINEER

MERCEDITAS ESPERANZA DATE

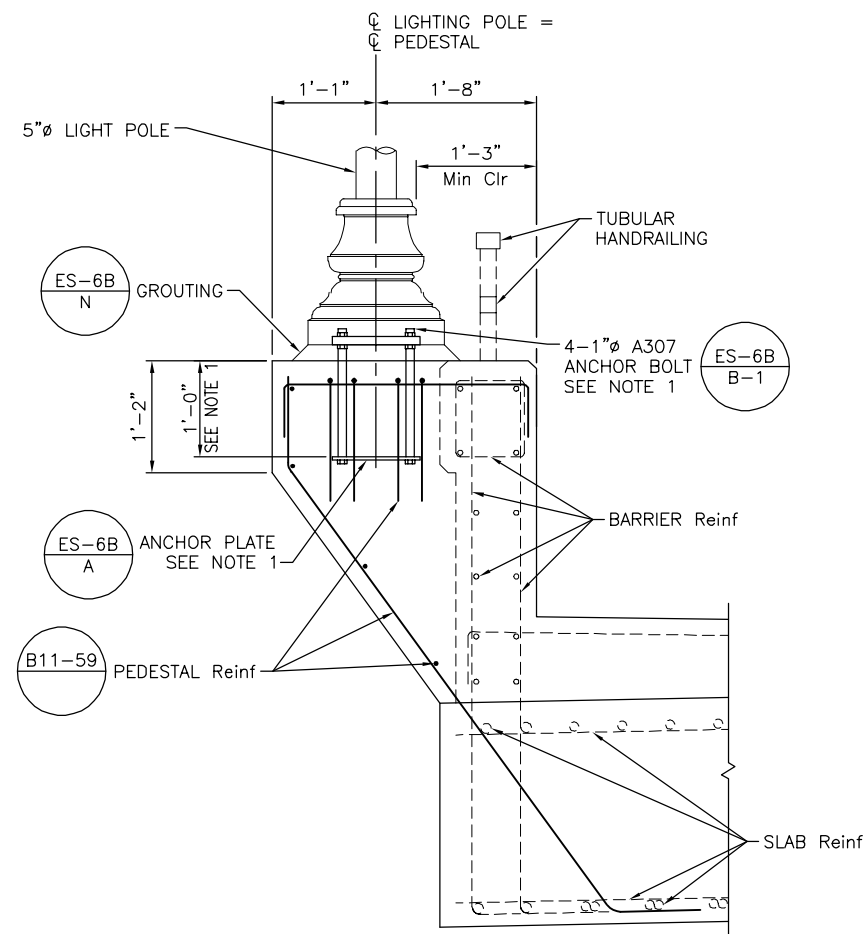

**PEDESTAL DETAILS**

1" = 1'-0"

NOTE:

1. STANDARD ELECTROLIER MOUNTING DETAILS SHOWN, ALTERNATE MOUNTING DETAILS PER MANUFACTURER'S RECOMMENDATION MAY BE USED WITH ENGINEER'S APPROVAL.

PATH: \\NAACOMNET\COM\US\AMER\SACRAMENTO-ISSCR2\DCS\PROJECTS\TRANS\60521176 - 24TH STREET BRIDGE\900 CAD\_GIS\910\_CAD\008-STRUCTURAL\20-SHEETS\PASO ROBLES 04\390000X-V-PEDESTAL.DWG  
 PLOT DATE: 6/19/2025 1:57 PM  
 BR: TU, CHEN

NOTE:  
 THE CONTRACTOR SHALL VERIFY ALL  
 CONTROLLING FIELD DIMENSIONS BEFORE  
 ORDERING OR FABRICATING ANY MATERIAL.

MP: 211.72  
 Subdivision: COAST SUB  
 Lat/Long: 35.639378/-120.689267



**CITY OF EL PASO DE ROBLES**  
 DEPARTMENT OF PUBLIC WORKS  
 CAPITAL PROJECTS ENGINEERING  
 1000 SPRING STREET  
 PASO ROBLES, CA 93446

ORIGINAL SCALE IN INCHES  
 FOR REDUCED PLANS  
 0 1 2

**AECOM**  
 2020 L STREET, SUITE 400  
 SACRAMENTO, CA 95811  
 (916) 414-5800

KEITH LEE  
 REGISTERED ENGINEER  
 06-27-2025  
 DATE



REVISIONS		APPROVED	DATE
No.	DESCRIPTION		

ACCEPTED BY THE CITY CAPITAL PROJECTS ENGINEER  
 MERCEDITAS ESPERANZA  
 DATE

NOT FOR CONSTRUCTION

**B-30**

**24TH STREET BRIDGE REPLACEMENT PROJECT**  
**PASO ROBLES OVERHEAD (REPLACE)**  
 BRIDGE No. 49C0488

**PEDESTAL DETAILS**

DESIGNED BY	DRAWN BY	CHECKED BY	PROJECT No.	DATE	SHEET	OF
K. LEE	C. TU	R. KARGARMOAKHAR	BHLS-5084(017)	06-20-2025	31	35

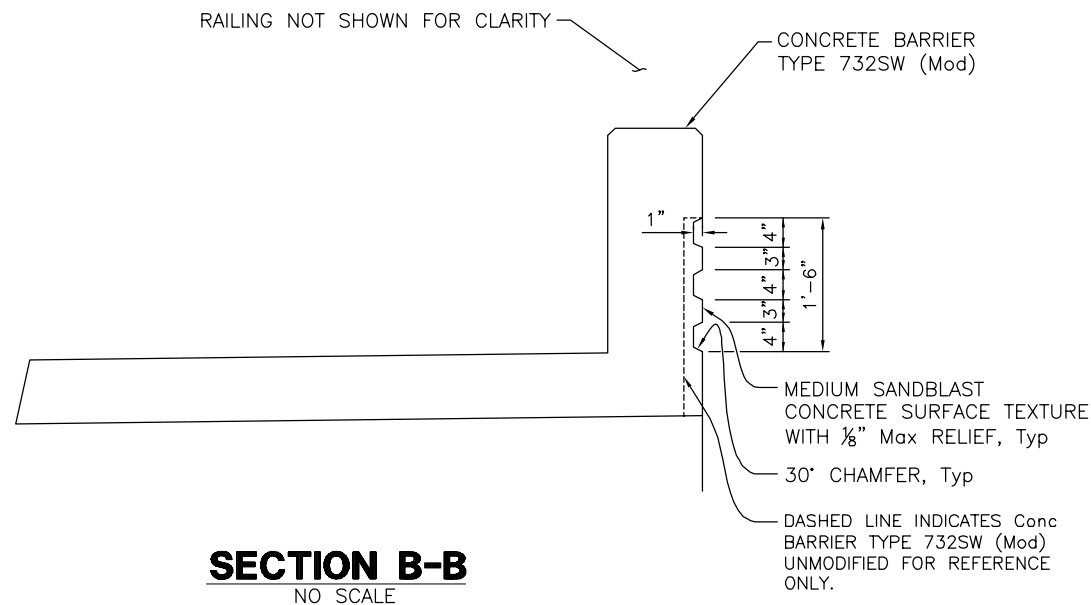
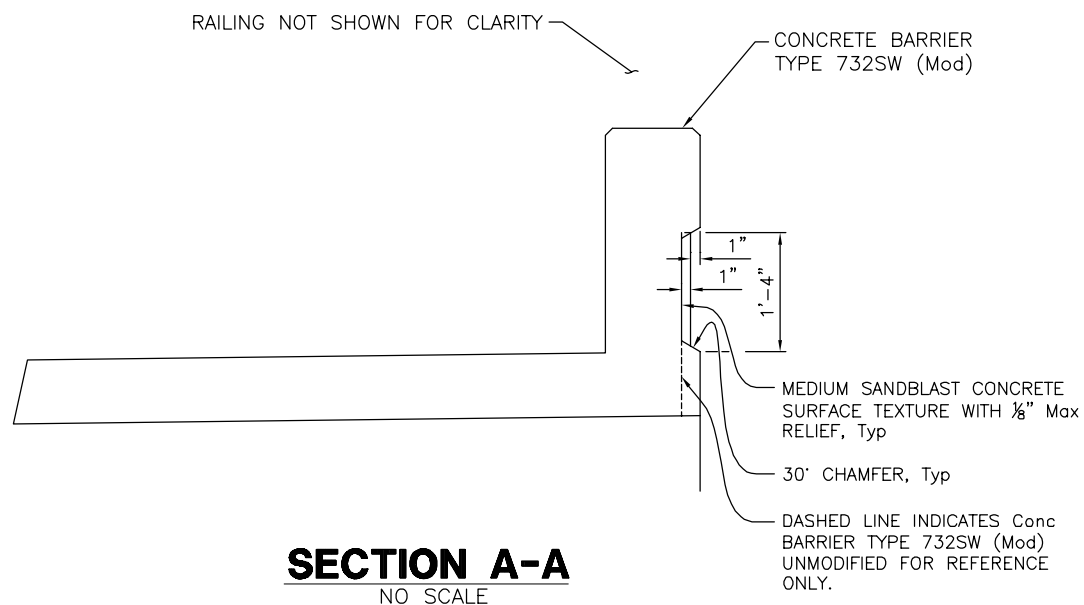

LEGEND:

 MEDIUM SANDBLAST CONCRETE SURFACE TEXTURE WITH 1/8" Max RELIEF

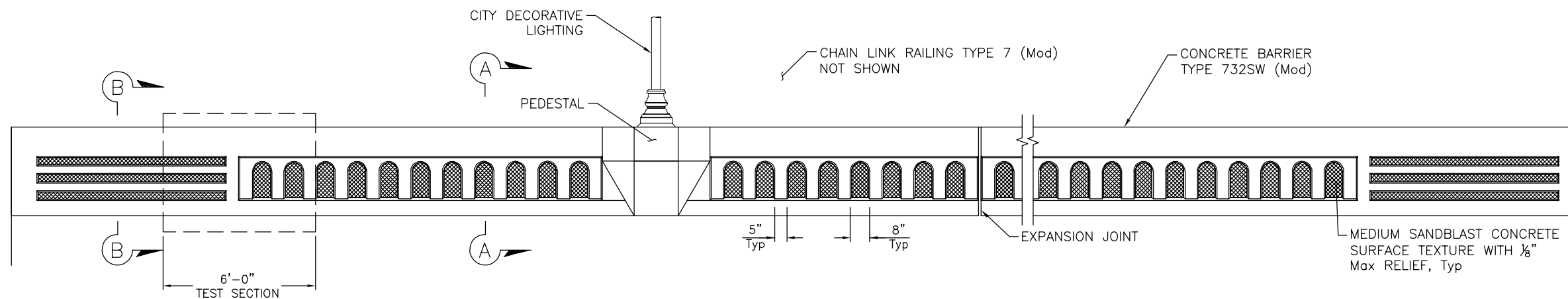

NOT FOR CONSTRUCTION

**B-31**

NOTE:  
THE CONTRACTOR SHALL VERIFY ALL CONTROLLING FIELD DIMENSIONS BEFORE ORDERING OR FABRICATING ANY MATERIAL.

MP: 211.72  
Subdivision: COAST SUB  
Lat/Long: 35.639378/-120.689267

KEITH LEE  
REGISTERED ENGINEER  
06-27-2025  
DATE



REVISIONS		APPROVED	DATE
No.	BY	DATE	DESCRIPTION

ACCEPTED BY THE CITY CAPITAL PROJECTS ENGINEER

MERCEDITAS ESPERANZA DATE

**24TH STREET BRIDGE REPLACEMENT PROJECT**  
**PASO ROBLES OVERHEAD (REPLACE)**  
BRIDGE No. 49C0488

**ARCHITECTURAL TREATMENT DETAILS**

DESIGNED BY	DRAWN BY	CHECKED BY	PROJECT No.	DATE	SHEET	OF
K. LEE	C. TU	R. KARGARMOAKHAR	BHLS-5084(017)	06-20-2025	31	35



**CITY OF EL PASO DE ROBLES**  
DEPARTMENT OF PUBLIC WORKS  
CAPITAL PROJECTS ENGINEERING  
1000 SPRING STREET  
PASO ROBLES, CA 93446

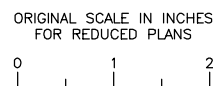



2020 L STREET, SUITE 400  
SACRAMENTO, CA 95811  
(916) 414-5800

PATH: \\NAACOMNET\COM\US\AMER\SACRAMENTO-ISSCR2\DCS\PROJECTS\TRANS\60521176 - 24TH STREET BRIDGE\900 CAD\_GIS\910\_CAD\008-STRUCTURAL\20-SHEETS\PASO ROBLES 04\_3000XX-X-Y-ARCTIMT.DWG  
 PLOT DATE: 6/19/2025 1:55 PM  
 BR: TU, CHEN

GENERAL SHORING NOTES:

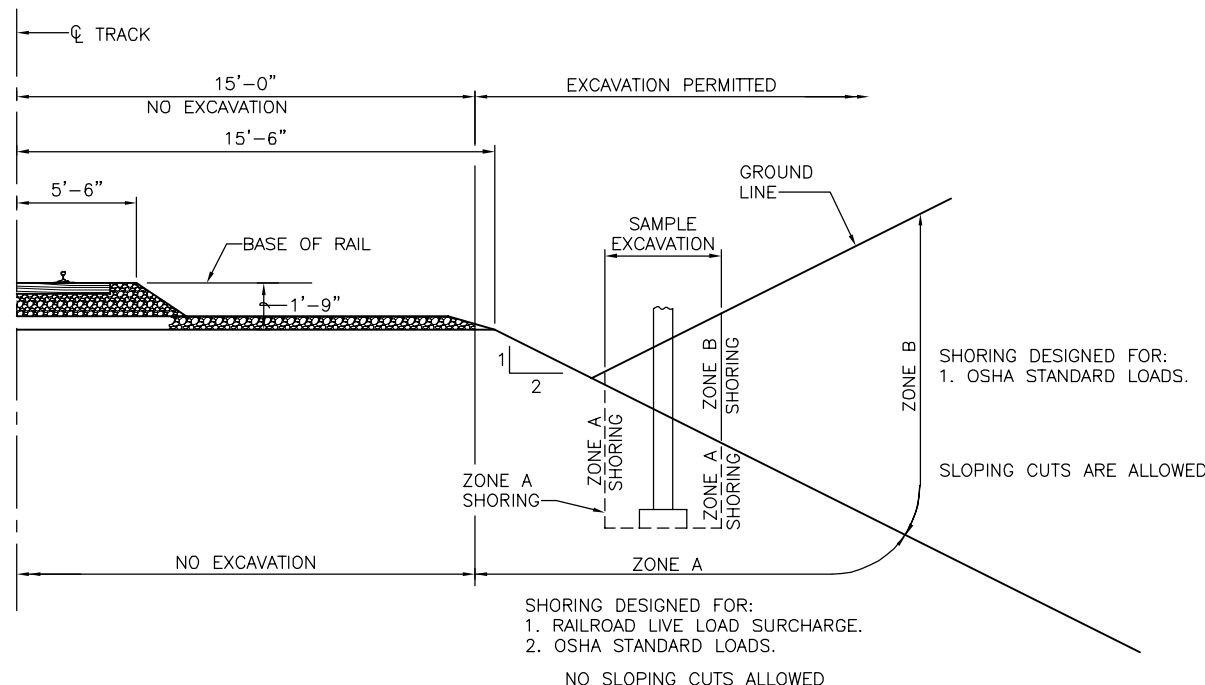
1. ALL DIMENSIONS ARE MEASURED PERPENDICULAR TO TRACK CENTERLINE.
2. PRIOR TO COMMENCING ANY WORK, THE CONTRACTOR SHALL SUBMIT FOR APPROVAL BY THE RAILROAD DETAILED PLANS INDICATING THE NATURE AND EXTENT OF THE TRACK PROTECTION SHORING PROPOSED. THE CONTRACTOR SHALL INSTALL THE TEMPORARY SHORING SYSTEM PER THE APPROVED PLANS. DESIGN OF THE TEMPORARY SHORING SYSTEM TO COMPLY WITH CURRENT RAILROAD GUIDELINES FOR TEMPORARY SHORING.
3. FOR EXCAVATIONS WHICH ENCRANCH INTO ZONE A OR B, SHORING PLANS SHALL BE ACCOMPANIED BY DESIGN CALCULATIONS. PLANS AND CALCULATIONS MUST BE SIGNED AND STAMPED BY A PROFESSIONAL ENGINEER REGISTERED IN THE STATE OF CALIFORNIA.



**GENERAL EXCAVATION ZONE**

NO SCALE

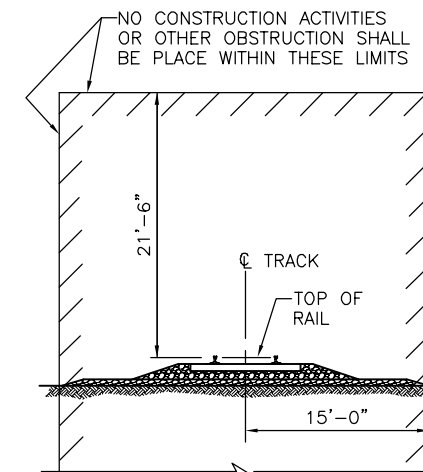

**MINIMUM CONSTRUCTION CLEARANCE ENVELOPE**

NO SCALE  
(NORMAL TO RAILROAD)

**THE FOLLOWING INFORMATION PER RAILROAD GUIDELINES SHALL BE PROVIDED ON THE BRIDGE PLANS**

RAILROAD GENERAL PLAN (GP):

1. CENTERLINE OF BRIDGE AND/OR CENTERLINE OF PROJECT.
2. TRACK LAYOUT AND LIMITS OF RAILROAD RIGHT-OF-WAY WITH RESPECT TO CENTERLINE OF MAIN LINES.
3. FUTURE TRACKS, ACCESS ROADWAYS AND IDENTIFY THE EXISTING TRACKS AS MAIN, SIDING OR SPUR ETC.
4. LOCATION OF MINIMUM VERTICAL CLEARANCE.
5. MINIMUM HORIZONTAL CLEARANCE AT RIGHT ANGLE FROM THE CENTERLINES OF THE NEAREST EXISTING OR FUTURE TRACK TO THE FACE OF OBSTRUCTION SUCH AS SUBSTRUCTURE ABOVE GRADE OR FOUNDATION BELOW GRADE.
6. HORIZONTAL SPACING AT RIGHT ANGLE BETWEEN THE CENTERLINES EXISTING AND/OR FUTURE TRACKS.
7. RAILROAD DIRECTION OF INCREASING MILEPOST.
8. LIMITS OF BARRIER RAIL AND FENCE COMBINATION OVER THE RAILROAD RIGHT-OF-WAY.
9. DEPTH OF FOUNDATION BELOW BOTTOM OF TIE.
10. EXISTING AND PROPOSED GROUND LINE & ROADWAY PROFILE.
11. TYPE OF SLOPE PAVING.
12. TOTAL WIDTH OF SUPERSTRUCTURE.
13. WIDTH OF SHOULDER AND/OR SIDEWALK.

FOUNDATION PLAN:

1. EXISTING CONTOURS.
2. ALL EXISTING FACILITIES AND UTILITIES.
3. DIRECTION OF FLOW FOR ALL DRAINAGE SYSTEM WITHIN THE PROJECT LIMITS.
4. TOP OF RAIL ELEVATION INFORMATION AS SHOWN IN THE TABLE FOR ALL TRACKS WITH PERMANENT VERTICAL CLEARANCE OF LESS THAN 24 FEET. (THIS INFORMATION IS ONLY REQUIRED FOR NEW STRUCTURES)

RAILROAD GENERAL NOTES:

1. RAILROAD REQUIRES REVIEW AND APPROVAL OF ALL SUBMITTALS FOR, INCLUDING BUT NOT LIMITED TO, SHORING, DEMOLITION, ERECTION AND FALSEWORK. NO WORK SHALL BE ALLOWED PRIOR TO WRITTEN RAILROAD APPROVAL. ALLOW A MINIMUM OF FOUR WEEKS FOR THE REVIEW AND APPROVAL OF EACH SUBMITTAL UNLESS SPECIFIED OTHERWISE IN THE CONTRACT SPECIAL PROVISIONS. SPECIFIC CONDITIONS OR COMPLEX SCOPE OF SUBMITTALS MAY SUBSTANTIALLY INCREASE THE TIME FOR REVIEW.
2. THE PROPOSED GRADE SEPARATION PROJECT SHALL NOT INCREASE THE QUANTITY AND/OR CHARACTERISTICS OF THE FLOW IN THE RAILROAD'S DITCHES AND/OR DRAINAGE STRUCTURES. DECK DRAINS OVER THE RAILROAD RIGHT OF WAY SHALL NOT BE ALLOWED. THE FLOW FROM THE DECK SHALL BE CONTAINED AND DIRECTED AWAY FROM THE RAILROAD DRAINAGE SYSTEM.
3. THE ELEVATION OF THE EXISTING TOP-OF-RAIL PROFILE SHALL BE VERIFIED BEFORE BEGINNING CONSTRUCTION. ALL DISCREPANCIES SHALL BE BROUGHT TO THE RAILROAD AUTHORITY FOR APPROVAL PRIOR TO BEGINNING ANY CONSTRUCTION ACTIVITIES.
4. THE CONTRACTOR MUST SUBMIT A PROPOSED METHOD OF EROSION AND SEDIMENT CONTROL WITHIN THE RAILROAD RIGHT-OF-WAY AND HAVE THE METHOD APPROVED BY THE RAILROAD PRIOR TO BEGINNING ANY GRADING ON THE PROJECT SITE.
5. ALL SHORING SYSTEMS THAT IMPACT THE RAILROAD'S OPERATIONS AND/OR SUPPORTS THE RAILROAD'S EMBANKMENT SHALL BE DESIGNED AND CONSTRUCTED PER CURRENT RAILROAD GUIDELINES FOR TEMPORARY SHORING.
6. ALL DEMOLITIONS WITHIN THE RAILROAD RIGHT-OF-WAY AND/OR DEMOLITION THAT MAY IMPACT THE RAILROAD'S TRACKS OR OPERATIONS SHALL BE IN COMPLIANCE WITH THE CURRENT RAILROAD DEMOLITION GUIDELINES.
7. ALL ERECTION OVER THE RAILROAD RIGHT-OF-WAY SHALL BE DESIGNED SUCH THAT THERE IS NO INTERRUPTION TO THE RAILROAD'S NORMAL OPERATION. ANY TRAIN TRAFFIC INTERRUPTION SHALL REQUIRE PRIOR RAILROAD APPROVAL IN WRITING.
8. ALL CONSTRUCTION PHASES THAT MAY IMPACT THE RAILROAD'S NORMAL OPERATION SHALL BE DESIGNED TO CAUSE NO INTERRUPTION TO THE RAILROAD OPERATION. ANY TRAIN TRAFFIC INTERRUPTION CLOSURE SHALL REQUIRE PRIOR RAILROAD APPROVAL IN WRITING.
9. ALL FALSEWORK CLEARANCES SHALL COMPLY WITH THE MINIMUM CONSTRUCTION CLEARANCES ENVELOPE.
10. ALL PERMANENT CLEARANCES SHALL BE VERIFIED PRIOR TO COMPLETION OF THE PROJECT.
11. FOR ALL RAILROAD COORDINATION DURING CONSTRUCTION REFER TO THE RAILROAD'S SPECIAL PROVISIONS WITHIN THE CONTRACT SPECIAL PROVISIONS DOCUMENTS AND THE APPROVED CONSTRUCTION AND MAINTENANCE (C & M) AGREEMENT.
12. ALL PERSONNEL MUST CLEAR THE AREA WITHIN 25 FEET OF THE TRACK CENTERLINE AND SECURE ALL EQUIPMENT WHEN A TRAIN PASSES THE WORK SITE.

**NOT FOR CONSTRUCTION B-32**

NOTE:  
THE CONTRACTOR SHALL VERIFY ALL CONTROLLING FIELD DIMENSIONS BEFORE ORDERING OR FABRICATING ANY MATERIAL.

MP: 211.72  
Subdivision: COAST SUB  
Lat/Long: 35.639378/-120.689267

**CITY OF EL PASO DE ROBLES**  
DEPARTMENT OF PUBLIC WORKS  
CAPITAL PROJECTS ENGINEERING  
1000 SPRING STREET  
PASO ROBLES, CA 93446

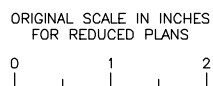

**AECOM**  
2020 L STREET, SUITE 400  
SACRAMENTO, CA 95811  
(916) 414-5800

KEITH LEE  
REGISTERED ENGINEER

06-27-2025  
DATE

ACCEPTED BY THE CITY CAPITAL PROJECTS ENGINEER

REVISIONS					
No.	BY	DATE	DESCRIPTION	APPROVED	DATE

MERCEDITAS ESPERANZA DATE

**24TH STREET BRIDGE REPLACEMENT PROJECT**  
**PASO ROBLES OVERHEAD (REPLACE)**  
BRIDGE No. 49C0488

**MINIMUM RAILROAD REQUIREMENTS FOR OVERHEAD STRUCTURES**

DESIGNED BY	DRAWN BY	CHECKED BY	PROJECT No.	DATE	SHEET	OF
K. LEE	C. TU	R. KARGARMOAKHAR	BHLS-5084(017)	06-20-2025	32	35

PATH: \\NA.AECOM\NET\COM\FILES\AMER\SACRAMENTO-ISS\CR2\DCS\PROJECTS\TRANS\60521176 - 24TH STREET BRIDGE\900 CAD\_GIS\910\_CAD\008-STRUCTURAL\20-SHEETS\PASO ROBLES OH\_39C000X-Y-RR.DWG  
 PLOT DATE: 6/16/2025 1:59 PM  
 BR: TU, CHEN

TOP OF WALL ELEVATIONS	
STATION	ELEVATION
102+25.00	748.67
102+50.00	749.20
102+75.00	749.44
102+99.50	749.46 TOP
	748.38 Bot
103+06.00	749.42

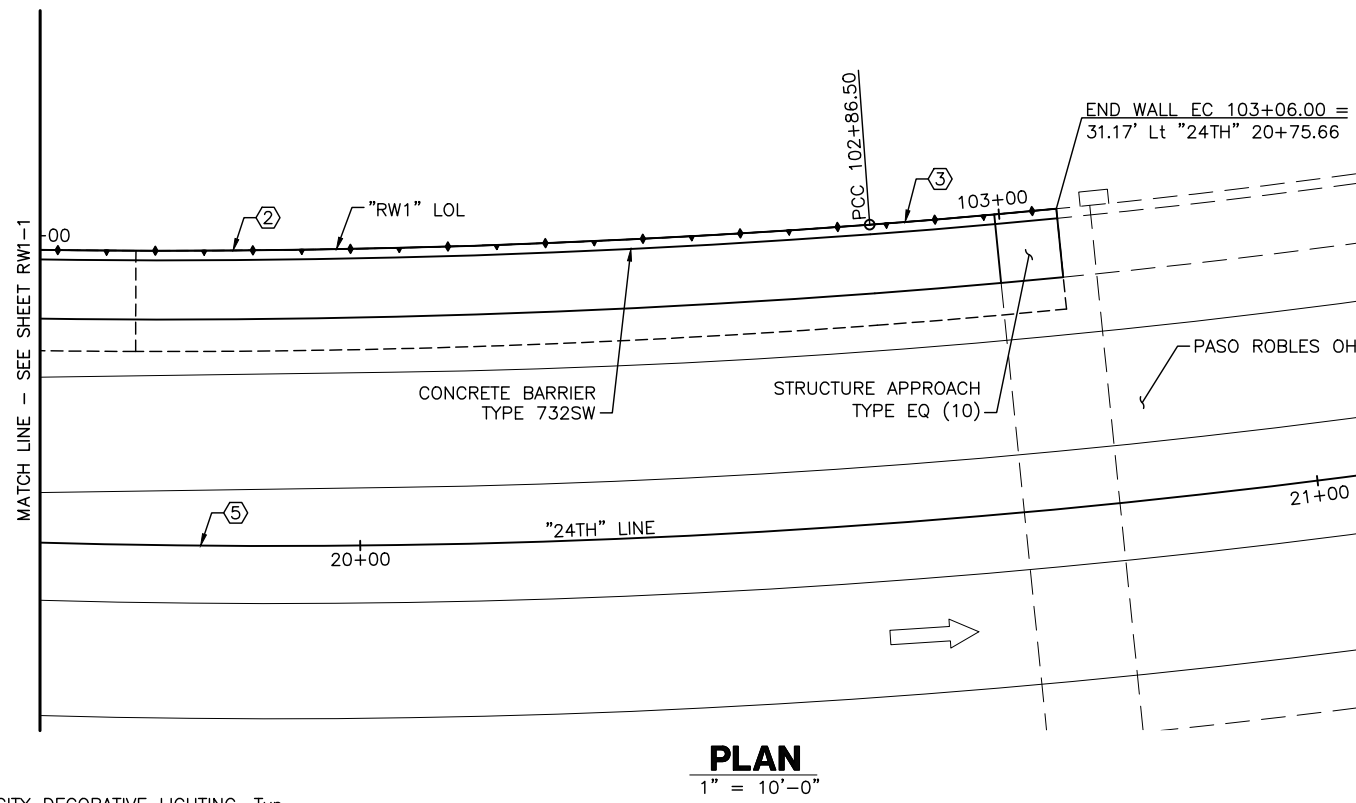
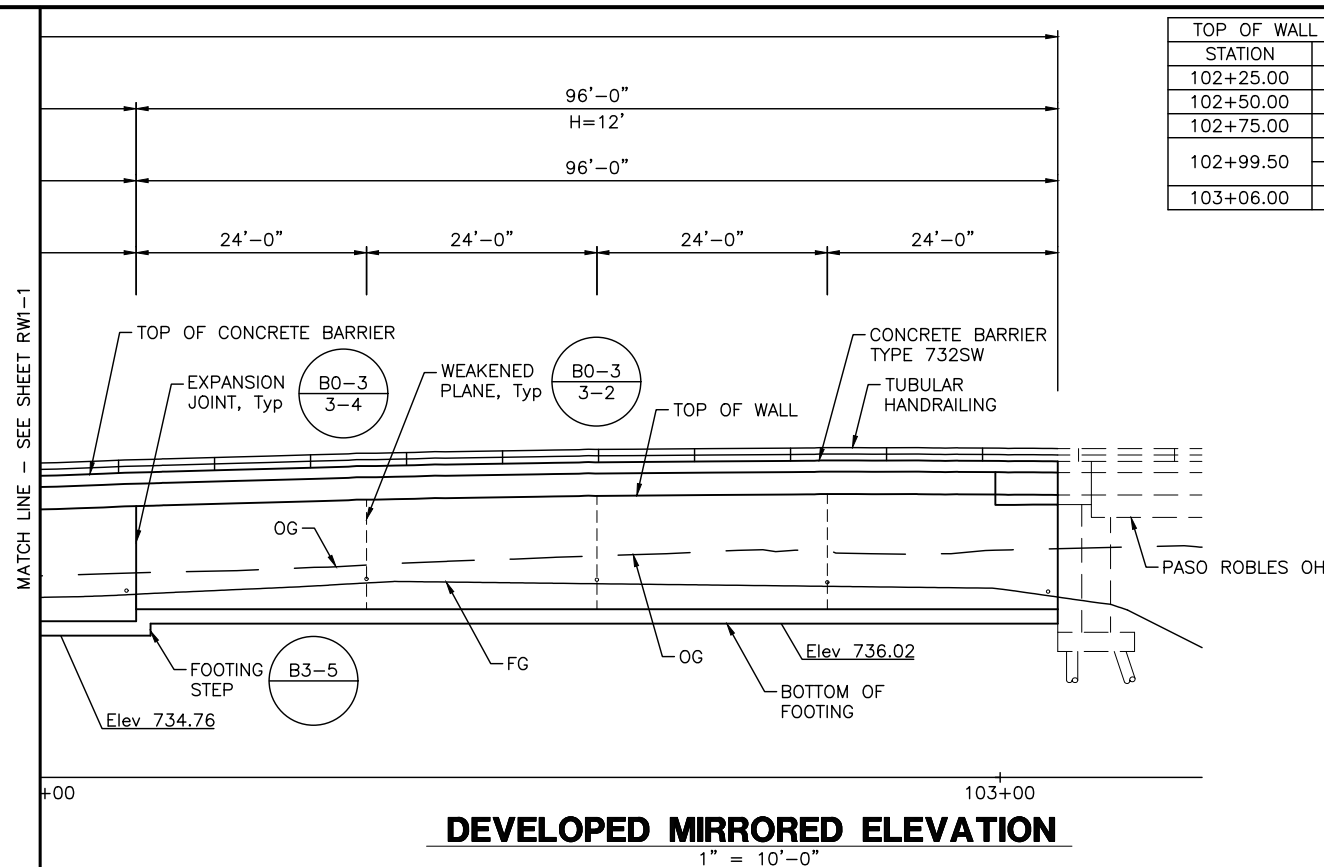

CURVE DATA				
No.	R	Δ	T	L
②	992.83'	5°14'35"	90.85'	45.46'
③	838.83'	1°19'55"	19.50'	9.75'
⑤	870.00'	47°38'51"	384.15'	723.50'

LEGEND:  
 ✪✪ INDICATES CITY DECORATIVE LIGHTING, Typ, SEE "ROADWAY PLANS", FOR PEDESTAL DETAILS, SEE "PEDESTAL DETAILS" SHEET

PATH: K:\SAC\_ROMY\097145008 - 24TH ST BRIDGE\08 CADD\08-STRUCTURAL\20-SHEETS\RW-1\396RW01-G-RW-LO02.DWG  
 PLOT DATE: 7/1/2025 2:09 PM BY: LEE NARU

**CITY OF EL PASO DE ROBLES**  
 DEPARTMENT OF PUBLIC WORKS  
 CAPITAL PROJECTS ENGINEERING  
 1000 SPRING STREET  
 PASO ROBLES, CA 93446

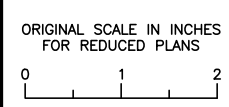

**Kimley Horn**  
 555 CAPITOL MALL, SUITE 300  
 SACRAMENTO, CA 95814  
 (916) 658-5800

REGISTERED ENGINEER  
 DATE 06/27/2025



REVISIONS					
No.	BY	DATE	DESCRIPTION	APPROVED	DATE

ACCEPTED BY THE CITY CAPITAL PROJECTS ENGINEER  
 MERCEDITAS ESPERANZA DATE

**24TH STREET BRIDGE REPLACEMENT PROJECT**  
**RETAINING WALL No. 1**  
 BRIDGE No. 49C0488

**RETAINING WALL PLAN**

DESIGNED BY	DRAWN BY	CHECKED BY	PROJECT No.	DATE	SHEET	OF
S. LAM	R. LIM		DPW 16-01	4-10-2020	X	X

RW1-2

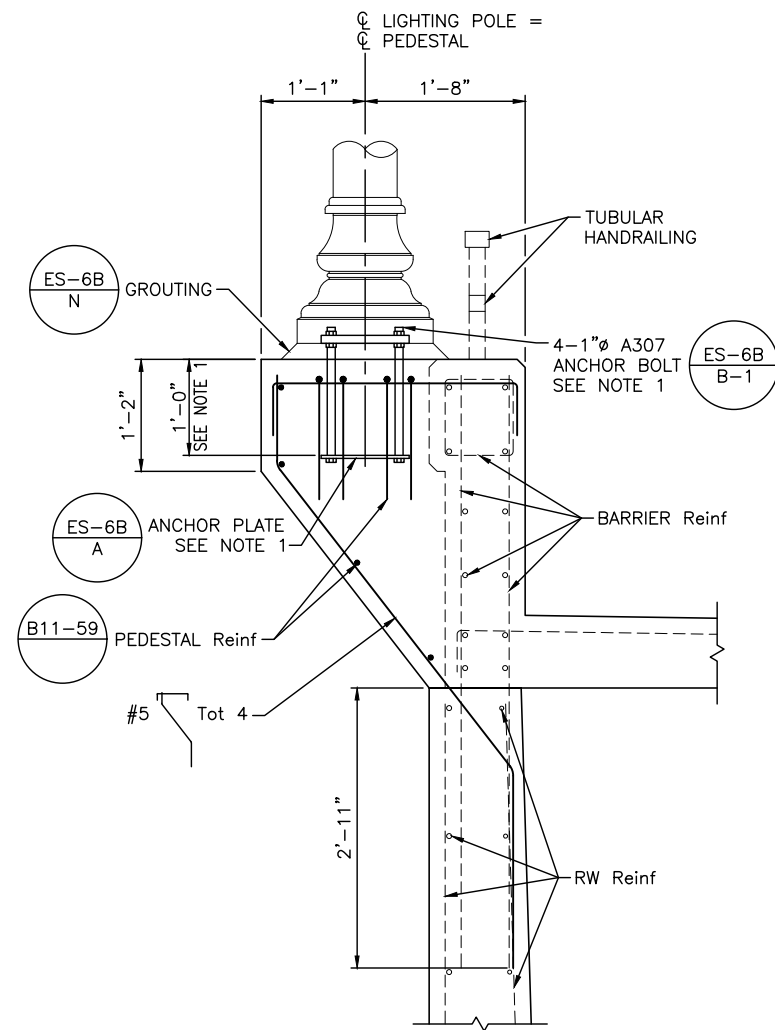

NOTE:

1. STANDARD ELECTROLIER MOUNTING DETAILS SHOWN, ALTERNATE MOUNTING DETAILS PER MANUFACTURER'S RECOMMENDATION MAY BE USED WITH ENGINEER'S APPROVAL.

**PEDESTAL DETAILS**

1" = 1'-0"

PATH: K:\SAC\_ROMY\097145008 - 24TH ST BRIDGE\08 CADD\08-STRUCTURAL\20-SHEETS\RW-1\39CRW01-U-PEDESTAL.DWG  
 PLOT DATE: 7/1/2025 2:09 PM BY: LEE, NARUT

**RW1-3**



**CITY OF EL PASO DE ROBLES**  
 DEPARTMENT OF PUBLIC WORKS  
 CAPITAL PROJECTS ENGINEERING  
 1000 SPRING STREET  
 PASO ROBLES, CA 93446

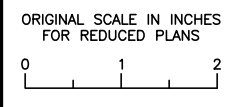

555 CAPITOL MALL, SUITE 300  
 SACRAMENTO, CA 95814  
 (916) 658-5800



REGISTERED ENGINEER  
 06/27/2025  
 DATE



REVISIONS					
No.	BY	DATE	DESCRIPTION	APPROVED	DATE

ACCEPTED BY THE CITY CAPITAL PROJECTS ENGINEER

MERCEDITAS ESPERANZA DATE

<b>24TH STREET BRIDGE REPLACEMENT PROJECT</b>							
<b>RETAINING WALL No. 1</b>							
BRIDGE No. 49C0488							
<b>PEDESTAL DETAILS</b>							
DESIGNED BY	DRAWN BY	CHECKED BY	PROJECT No.	DATE	SHEET	OF	
S. LAM	R. LIM		DPW 16-01	4-10-2020	X	X	

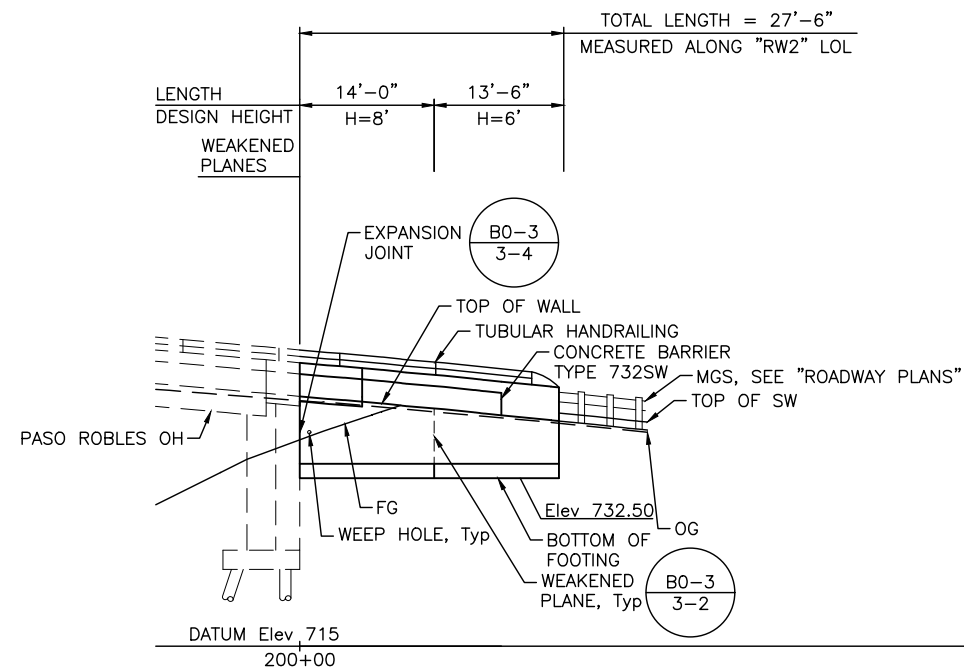

**DEVELOPED MIRRORED ELEVATION**

1" = 10'-0"

TOP OF WALL ELEVATIONS	
STATION	ELEVATION
200+00.00	741.01
200+06.50	740.46 TOP 739.96 Bot
200+14.00	739.75
200+27.50	738.45

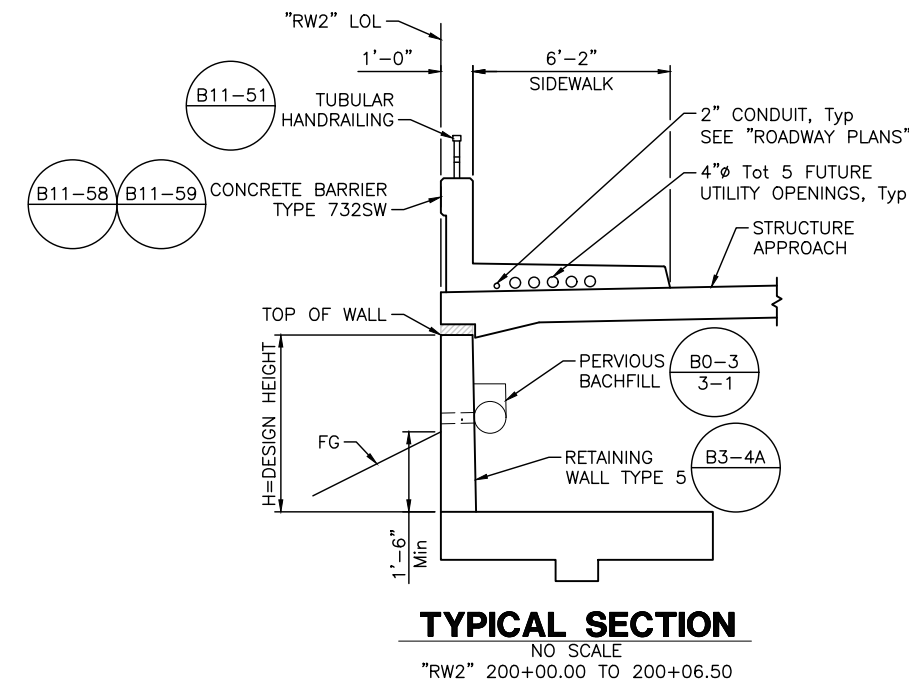

**TYPICAL SECTION**

NO SCALE

"RW2" 200+00.00 TO 200+06.50

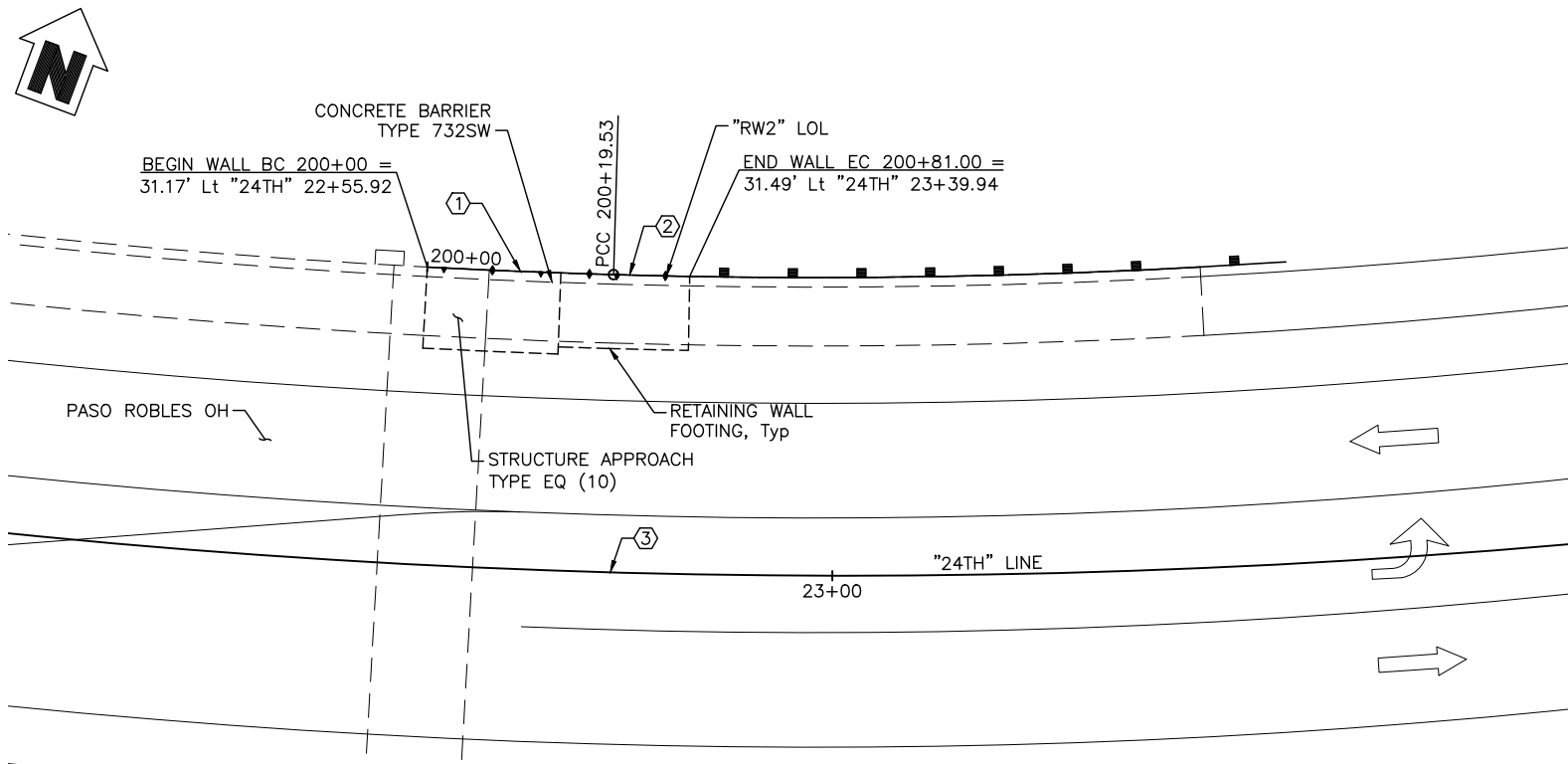

**PLAN**

1" = 10'-0"

CURVE DATA				
No.	R	Δ	T	L
①	838.83'	1°20'03"	9.77'	19.53'
②	732.83'	4°48'21"	30.75'	61.47'
③	870.00'	47°38'51"	384.15'	723.50'

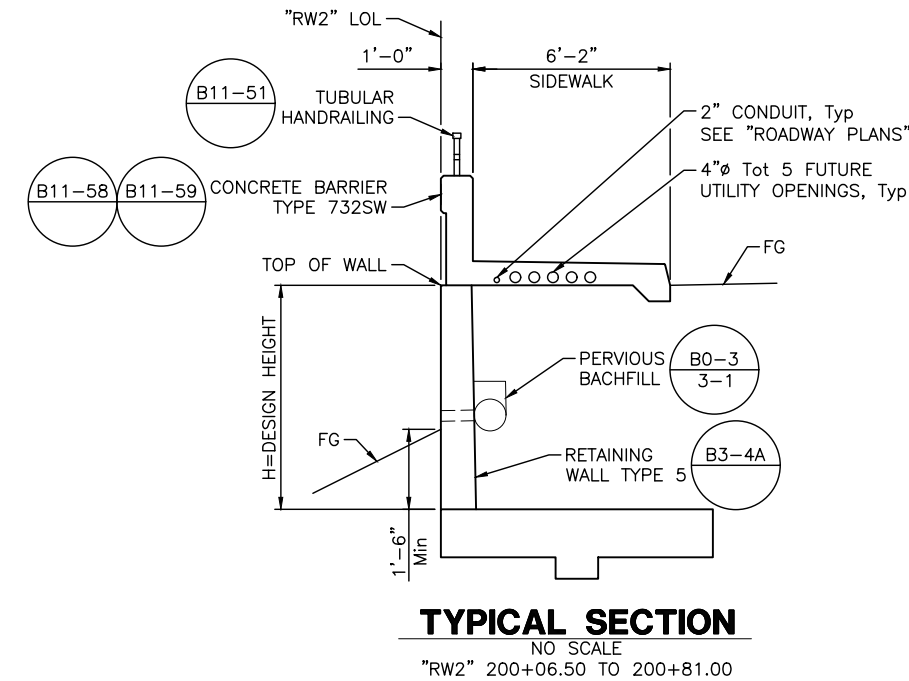

**TYPICAL SECTION**

NO SCALE

"RW2" 200+06.50 TO 200+81.00

**RW2-1**

**24TH STREET BRIDGE REPLACEMENT PROJECT**  
**RETAINING WALL No. 2**  
BRIDGE No. 49C0488

**RETAINING WALL PLAN**

DESIGNED BY	DRAWN BY	CHECKED BY	PROJECT No.	DATE	SHEET	OF
S. LAM	R. LIM		DPW 16-01	4-10-2020	X	X

REGISTERED ENGINEER

06/27/2025

DATE

ACCEPTED BY THE CITY CAPITAL PROJECTS ENGINEER

MERCEDITAS ESPERANZA

DATE



**Kimley Horn**

555 CAPITOL MALL, SUITE 300  
SACRAMENTO, CA 95814  
(916) 658-5800

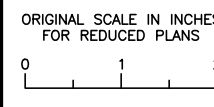

**CITY OF EL PASO DE ROBLES**

DEPARTMENT OF PUBLIC WORKS  
CAPITAL PROJECTS ENGINEERING  
1000 SPRING STREET  
PASO ROBLES, CA 93446

PATH: K:\SAC\_ROMY\097145008 - 24TH ST BRIDGE\08 CAD\08-STRUCTURAL\20-SHEETS\RW-2\_39C0488-2-RW-LO1.DWG  
PLOT DATE: 7/1/2025 2:09 PM BY: LEE NARUT



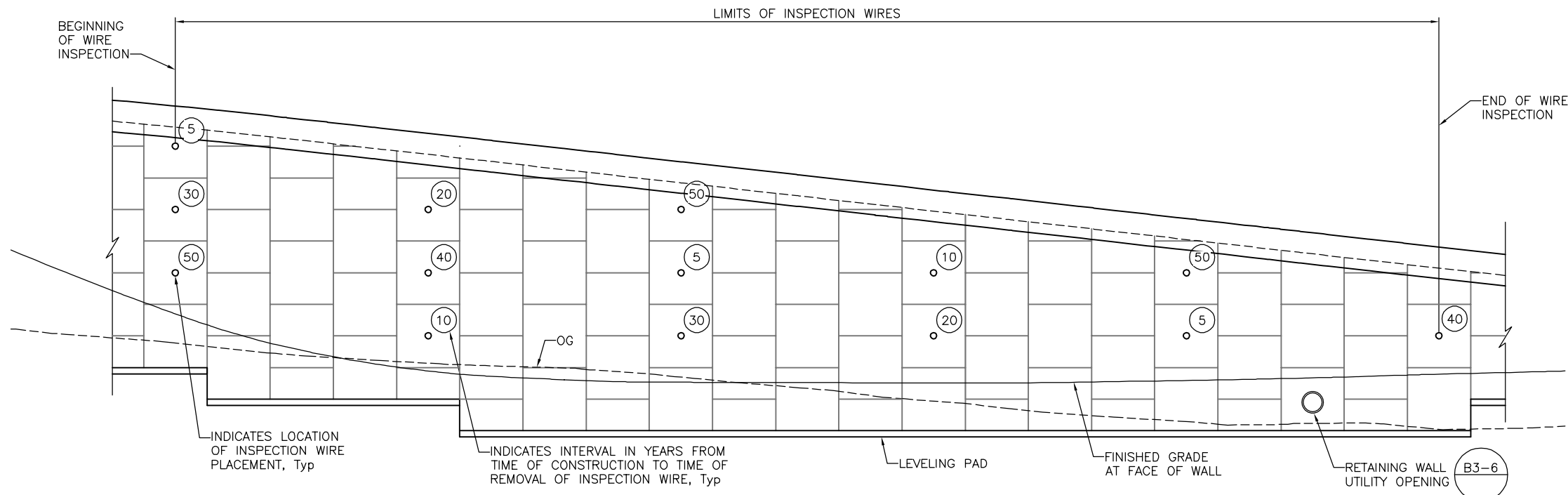

**INSPECTION WIRES DETAIL**  
NO SCALE

**STEEL SOIL REINFORCEMENT FOR LOAD CASE 1**

H1 (h)	14'-2" (12'-6")	16'-8" (15'-0")	19'-2" (17'-6")	21'-8" (20'-0")	24'-2" (22'-6")
BW (L)	11'-6" (10'-0")	13'-6" (12'-0")	15'-6" (14'-0")	17'-6" (16'-0")	18'-6" (17'-0")
STEEL SOIL REINFORCEMENT	TOP 4 - W15 x W15 @ 6 3 of 4 - W15 x W15 @ 6 BOTTOM 4 - W20 x W15 @ 9	TOP 4 - W15 x W15 @ 6 3 of 4 - W15 x W15 @ 6 1 of 4 - W20 x W15 @ 9 BOTTOM 4 - W20 x W15 @ 9	TOP 4 - W15 x W15 @ 6 4 of 4 - W15 x W15 @ 6 1 of 4 - W20 x W15 @ 9 BOTTOM 4 - W20 x W15 @ 9	TOP 4 - W15 x W15 @ 6 4 of 4 - W15 x W15 @ 18 2 of 4 - W20 x W15 @ 24 BOTTOM 4 - W20 x W15 @ 24	TOP 4 - W15 x W15 @ 6 4 of 4 - W15 x W15 @ 18 3 of 4 - W20 x W15 @ 24 BOTTOM 4 - W20 x W15 @ 24

- NOTES:
- See "MECHANICALLY STABILIZED EMBANKMENT DETAILS No. 3" sheet for additional details.
  - For additional soil reinforcement details, see "MECHANICALLY STABILIZED EMBANKMENT DETAILS No. 2" sheet.

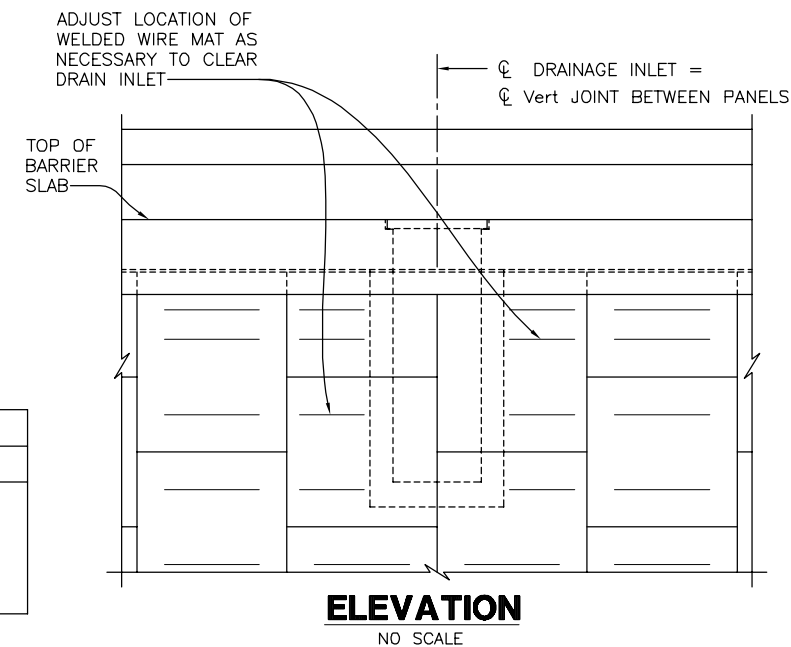

**ELEVATION**  
NO SCALE

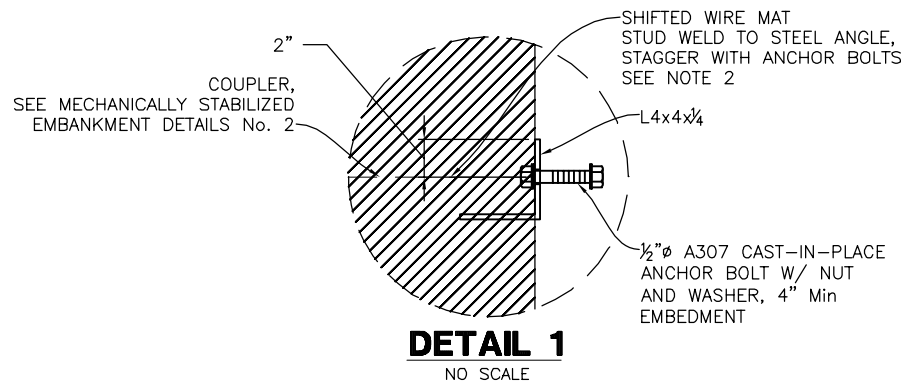

**DETAIL 1**  
NO SCALE

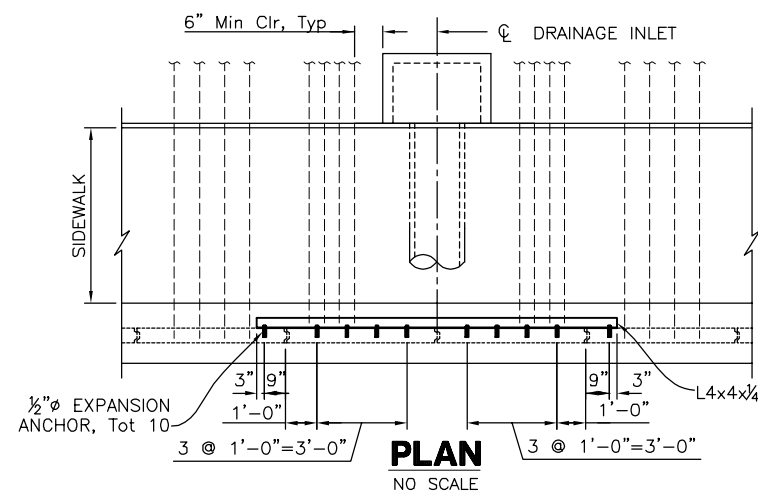

**PLAN**  
NO SCALE

**NOT FOR CONSTRUCTION**  
**RW3-4**

NOTE:  
THE CONTRACTOR SHALL VERIFY ALL CONTROLLING FIELD DIMENSIONS BEFORE ORDERING OR FABRICATING ANY MATERIAL.

**CITY OF EL PASO DE ROBLES**  
DEPARTMENT OF PUBLIC WORKS  
CAPITAL PROJECTS ENGINEERING  
1000 SPRING STREET  
PASO ROBLES, CA 93446

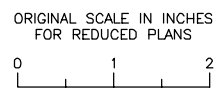

**AECOM**  
2020 L STREET, SUITE 400  
SACRAMENTO, CA 95811  
(916) 414-5800

KEITH LEE  
REGISTERED ENGINEER  
06-27-2025  
DATE

REVISIONS					
No.	BY	DATE	DESCRIPTION	APPROVED	DATE

ACCEPTED BY THE CITY CAPITAL PROJECTS ENGINEER

MERCEDITAS ESPERANZA DATE

**24TH STREET BRIDGE REPLACEMENT PROJECT**  
**RETAINING WALL No. 3**  
BRIDGE No. 49C0488

**RETAINING WALL DETAILS No. 2**

DESIGNED BY	DRAWN BY	CHECKED BY	PROJECT No.	DATE	SHEET	OF
K. LEE	C. TU		BHLS-5084(017)	06-20-2025	4	15

PATH: \\NA-AECOM\NET\COM\FILES\AMER\SACRAMENTO\ISSR2\DCS\PROJECTS\TRANS\60521176 - 24TH STREET BRIDGE\900 CAD\_GIS\910\_CAD\008-STRUCTURAL\20-SHEETS\RW-3\RCRW03-G-RWDT02.DWG  
PLOT DATE: 6/16/2025 3:27 PM  
BR: TU, CHEN

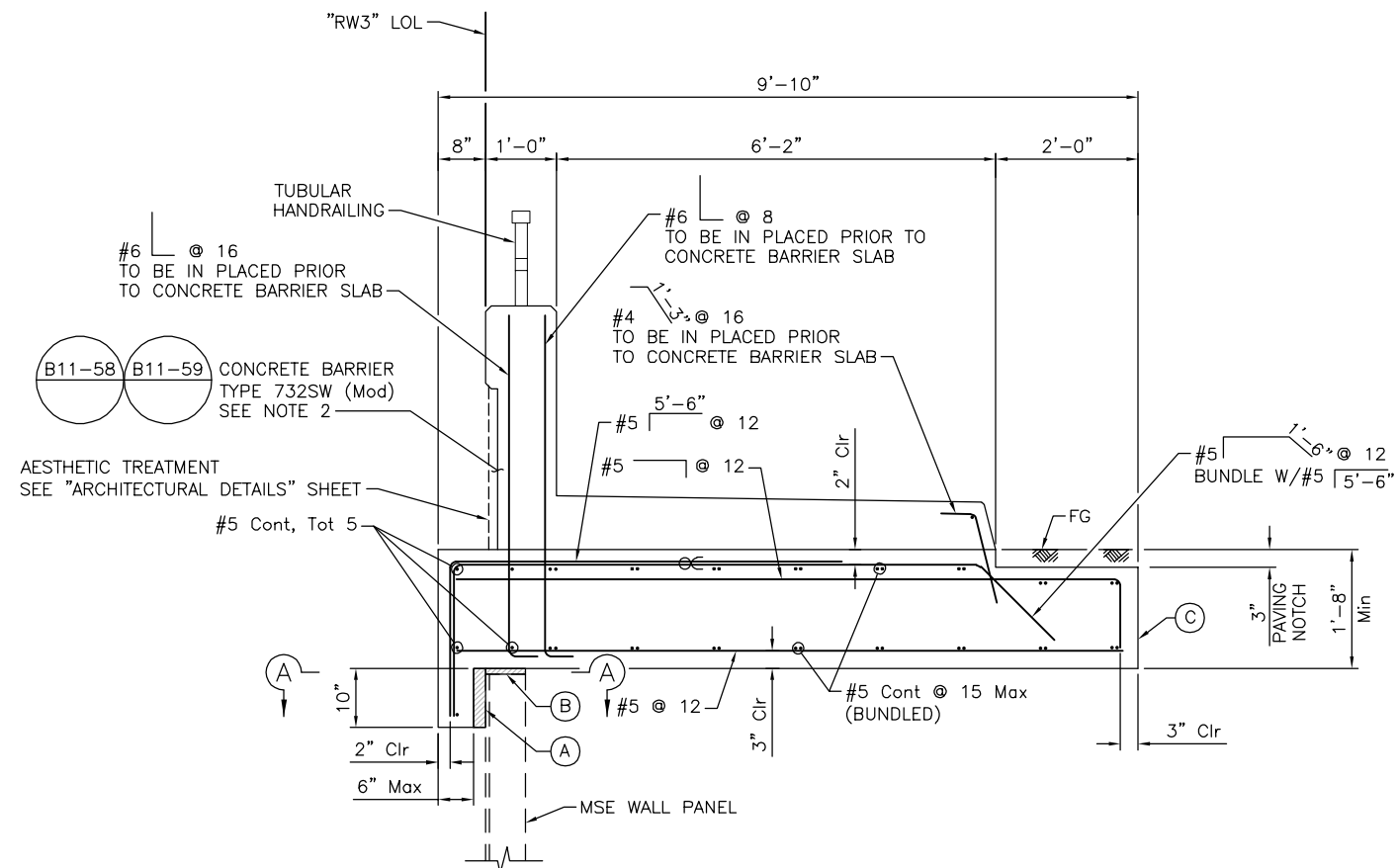

**CONCRETE BARRIER SLAB WITH PAVING NOTCH  
MSE WALL**  
3/4" = 1'-0"

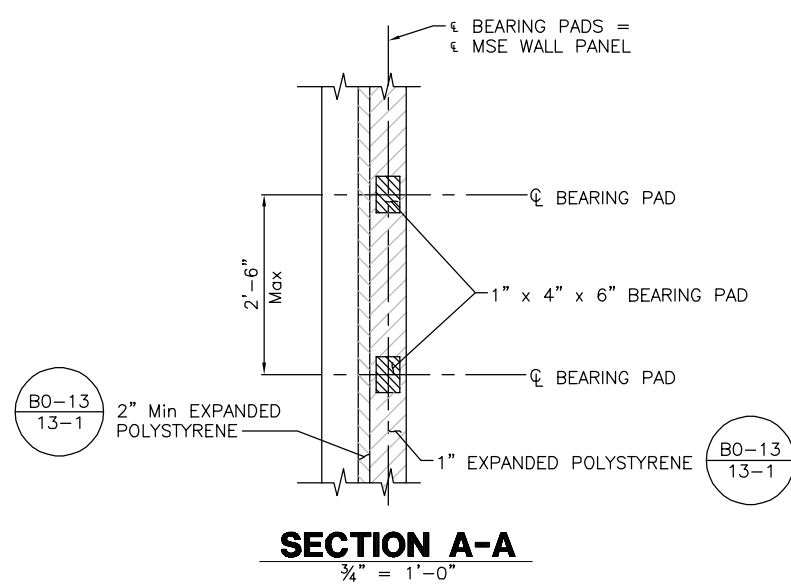

**SECTION A-A**  
3/4" = 1'-0"

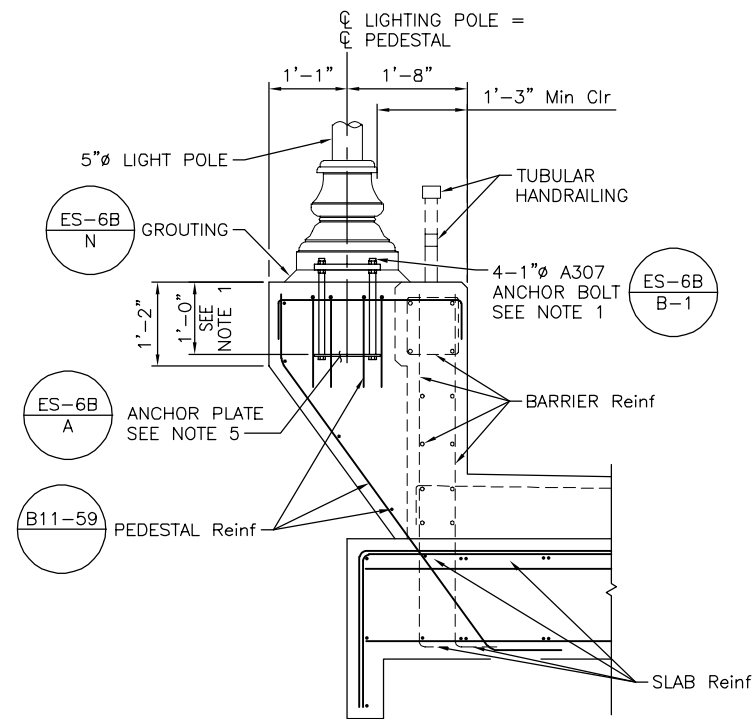

**PEDESTAL DETAILS**  
3/4" = 1'-0"

**DESIGN DATA**  
 DESIGN: AASHTO LRFD Bridge Design Specifications, 4th Edition with California Amendments.  
 WS: 33 psf  
 $F_t$  : 54 kips on barrier  
 EQE:  $k_h = 0.20$   
 $k_v = 0.0$   
 REINFORCED CONCRETE:  $f'_c = 3600$  psi  
 $f_y = 60$  ksi  
 $n = 8$

**LEGEND:**  
 (A) 2" Min Expanded polystyrene  
 (B) 1" Expanded Polystyrene on MSE Wall Panel  
 (C) Contact joint  
 ⊕ Indicates bundled bars

**NOTES:**  
 1. Clearance to reinforcing steel in concrete barrier to be 1".  
 2. Not all barrier reinforcement shown.  
 3. No expansion joints in concrete barrier or barrier slab within wall limits.  
 4. Minimum slab length: 40 ft.  
 5. "STANDARD ELECTROLIER MOUNTING DETAILS" shown, "ALTERNATE MOUNTING DETAILS" per Manufacturer's recommendation may be used with Engineer's approval.  
 6. For barrier reinforcement and details not shown, see B11-58 B11-59

NOTE: STANDARD ELECTROLIER MOUNTING DETAILS SHOWN, ALTERNATE MOUNTING DETAILS PER MANUFACTURER'S RECOMMENDATION MAY BE USED WITH ENGINEER'S APPROVAL.

**NOT FOR CONSTRUCTION  
RW3-5**

PATH: \\NA-AECOM\NET\COMMON\FILES\AMER\SACRAMENTO-SSCR2\DCS\PROJECTS\TRANS\60521176 - 24TH STREET BRIDGE\900 CAD\_GIS\910\_CAD\008-STRUCTURAL\20-SHEETS\RW-3\39CRW03-1-CBSLAB01.DWG  
 PLOT DATE: 6/16/2025 3:50 PM  
 BR: TU, CHEN

NOTE:  
 THE CONTRACTOR SHALL VERIFY ALL CONTROLLING FIELD DIMENSIONS BEFORE ORDERING OR FABRICATING ANY MATERIAL.

**CITY OF EL PASO DE ROBLES**  
 DEPARTMENT OF PUBLIC WORKS  
 CAPITAL PROJECTS ENGINEERING  
 1000 SPRING STREET  
 PASO ROBLES, CA 93446

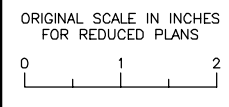

**AECOM**  
 2020 L STREET, SUITE 400  
 SACRAMENTO, CA 95811  
 (916) 414-5800

KEITH LEE  
 REGISTERED ENGINEER  
 06-27-2025  
 DATE



REVISIONS					
No.	BY	DATE	DESCRIPTION	APPROVED	DATE

ACCEPTED BY THE CITY CAPITAL PROJECTS ENGINEER

MERCEDITAS ESPERANZA DATE

<b>24TH STREET BRIDGE REPLACEMENT PROJECT</b>						
<b>RETAINING WALL No. 3</b>						
BRIDGE No. 49C0488						
<b>CONCRETE BARRIER SLAB DETAILS</b>						
DESIGNED BY	DRAWN BY	CHECKED BY	PROJECT No.	DATE	SHEET	OF
K. LEE	C. TU		BHLS-5084(017)	06-20-2025	5	15

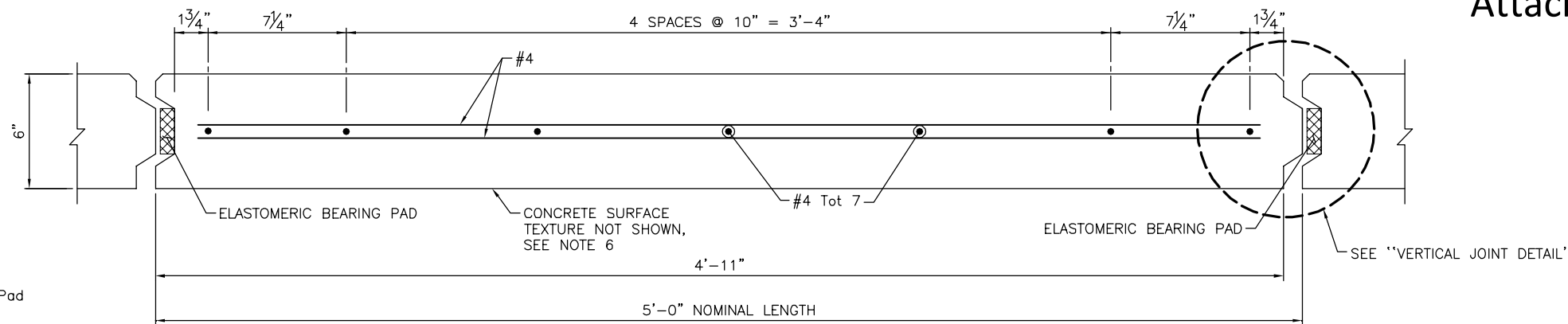
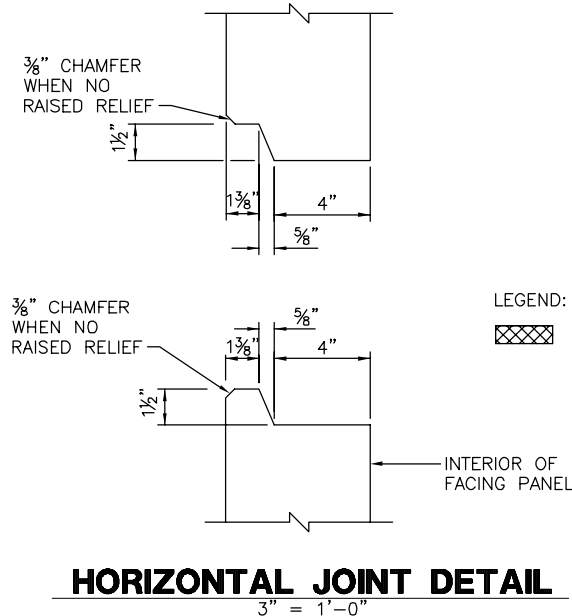

**PLAN - FACING PANEL**  
3" = 1'-0"

NOTES:

1. Architectural treatment not shown.
2. Place reinforced elastomeric bearing pads in all of the panel joints between the panels. Place one in each vertical joint where the horizontal joints intersect. Place two per panel in each horizontal joint:  
3/4" x 2 3/8" x 6" for vertical joints  
3/4" x 4" x 6" for horizontal joints
3. Bond a strip of filter fabric, 1'-0" wide, over the full length of all panel joints.
4. Top layer of welded wire mats attached parallel to top of panel when top of wall is angled or curved.
5. Eliminate mid level mat when closer than 6" to top mat, continue variable dimension between remaining mats.
6. Concrete surface texture must be incorporated in the precast panel. For details of Concrete surface texture see "ARCHITECTURAL DETAILS" sheet.

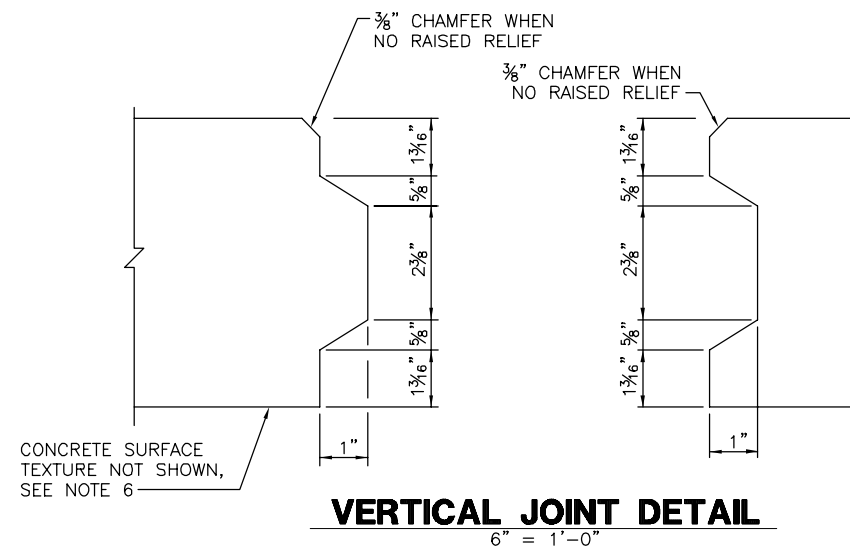

**VERTICAL JOINT DETAIL**  
6" = 1'-0"

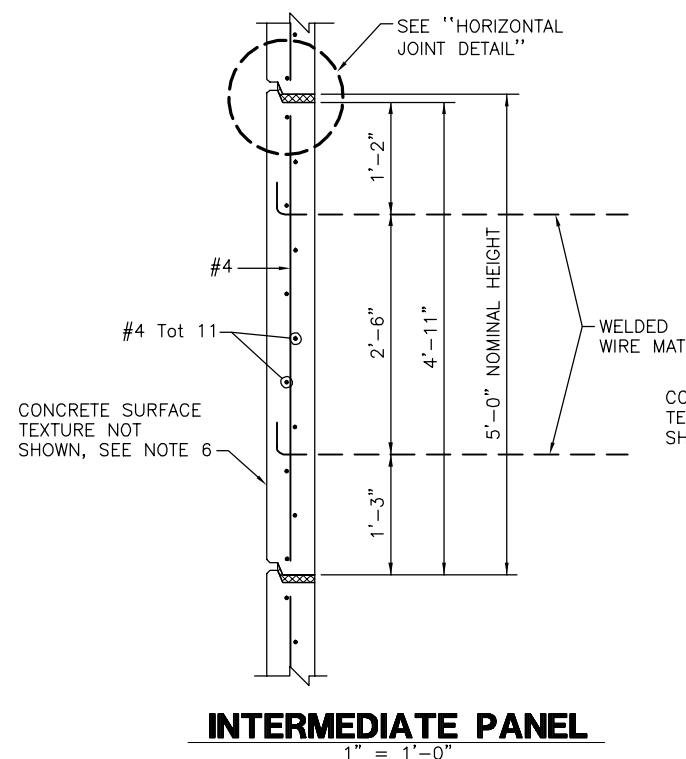

**INTERMEDIATE PANEL**  
1" = 1'-0"

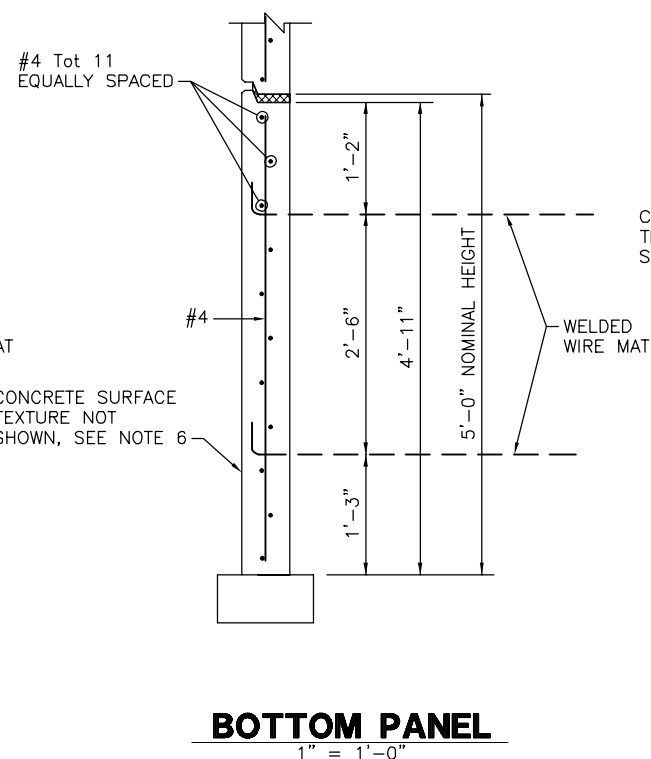

**BOTTOM PANEL**  
1" = 1'-0"

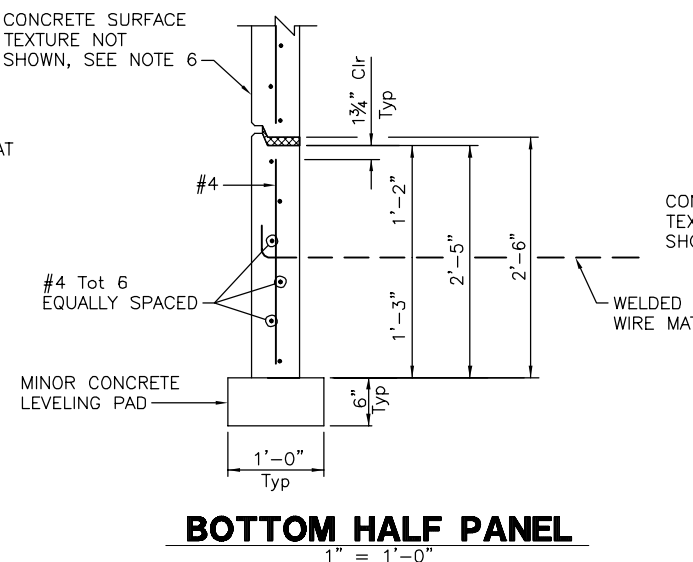

**BOTTOM HALF PANEL**  
1" = 1'-0"

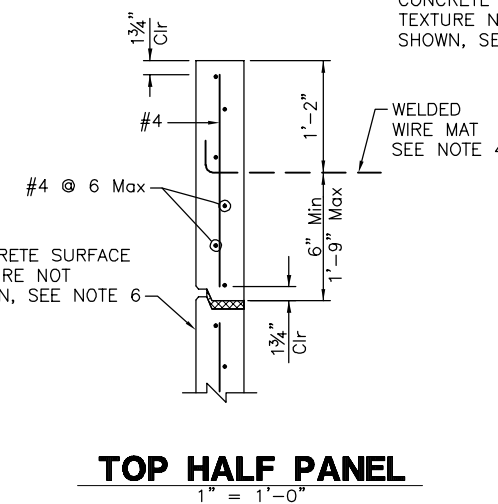

**TOP HALF PANEL**  
1" = 1'-0"

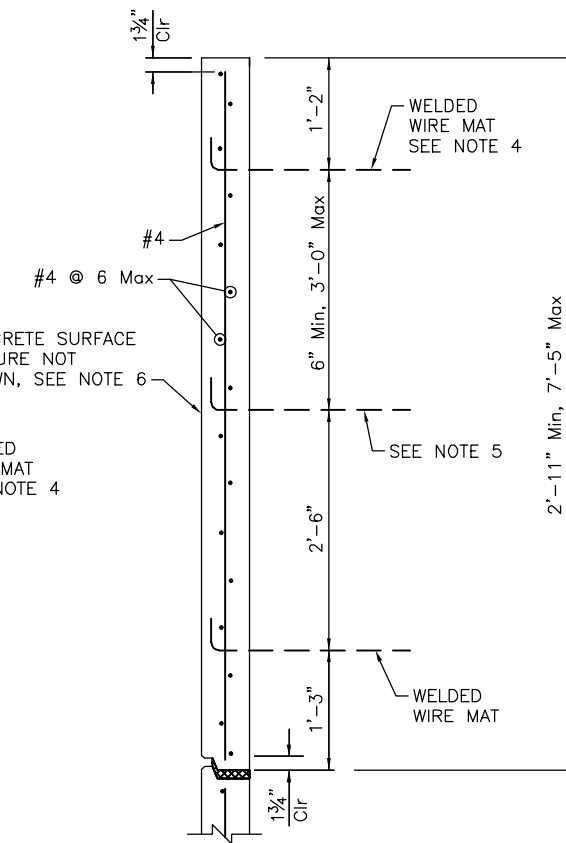

**TOP PANEL WITH MULTIPLE MATS  
NOT FOR CONSTRUCTION**

PATH: \\NA-AECOM\NET\COMMON\FILES\AMER\SACRAMENTO-SSRCR2\DCS\PROJECTS\TRANS\60521176 - 24TH STREET BRIDGE\900 CAD-GIS\910-CAD\008-STRUCTURAL\20-SHEETS\RW-3\3RCRW03-U-MSEDT01.DWG  
PLOT DATE: 6/16/2025 4:23 PM  
BR: TU, CHEN

NOTE:  
THE CONTRACTOR SHALL VERIFY ALL CONTROLLING FIELD DIMENSIONS BEFORE ORDERING OR FABRICATING ANY MATERIAL.

**CITY OF EL PASO DE ROBLES**  
DEPARTMENT OF PUBLIC WORKS  
CAPITAL PROJECTS ENGINEERING  
1000 SPRING STREET  
PASO ROBLES, CA 93446

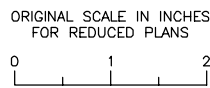

**AECOM**  
2020 L STREET, SUITE 400  
SACRAMENTO, CA 95811  
(916) 414-5800

KEITH LEE  
REGISTERED ENGINEER

06-27-2025  
DATE

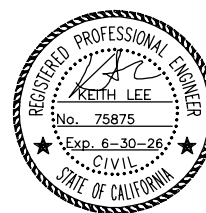

REVISIONS					
No.	BY	DATE	DESCRIPTION	APPROVED	DATE

ACCEPTED BY THE CITY CAPITAL PROJECTS ENGINEER

MERCEDITAS ESPERANZA DATE

<b>24TH STREET BRIDGE REPLACEMENT PROJECT</b>						
<b>RETAINING WALL No. 3</b>						
BRIDGE No. 49C0488						
<b>MECHANICALLY STABILIZED EMBANKMENT</b>						
<b>DETAILS No. 1</b>						
DESIGNED BY	DRAWN BY	CHECKED BY	PROJECT No.	DATE	SHEET	OF
K. LEE	C. TU		BHLS-5084(017)	06-20-2025	6	15

**GENERAL NOTES**  
**LOAD & RESISTANCE FACTOR DESIGN**

DESIGN: AASHTO LRFD Bridge Design Specifications, 2007 Edition with California Amendments

LIVE LOAD: 2'-0" Live Load Surcharge

SOIL PARAMETERS:

Internal design  $\Phi = 34'$ ,  $\gamma = 120 \text{ lb/ft}^3$

External design  $\Phi$  (Retained Backfill) = 30',  $\gamma = 120 \text{ lb/ft}^3$

$\Phi$  (Foundation) = 30'

SEISMIC LOADING:  $kh = 0.2$

PRECAST CONCRETE PANELS:

$f'_c = 4,000 \text{ psi}$  (Concrete compressive strength at 28 days)

$f_y = 60,000 \text{ psi}$  (Yield strength of reinforcement)

SOIL REINFORCEMENT:

Welded wire mats:  $f_y = 65,000 \text{ psi}$  (Yield strength)

Coupler:  $f_y = 36,000 \text{ psi}$  (Yield strength)

Corrosion rate = 1.1 mils/year

REINFORCED CONCRETE:

$f'_c = 3,600 \text{ psi}$  (Concrete compressive strength at 28 days)

$f_y = 60,000 \text{ psi}$  (Yield strength of reinforcement)

NOTES:

- (A) Distance as required to permit coupler to be swaged
- (B) Place #4 x 3'-2", centered on connector mat, but not welded to it
- (C) All transverse wires size W15 at various spacing as shown elsewhere in plans
- (D) Size of longitudinal wires shown elsewhere in plans

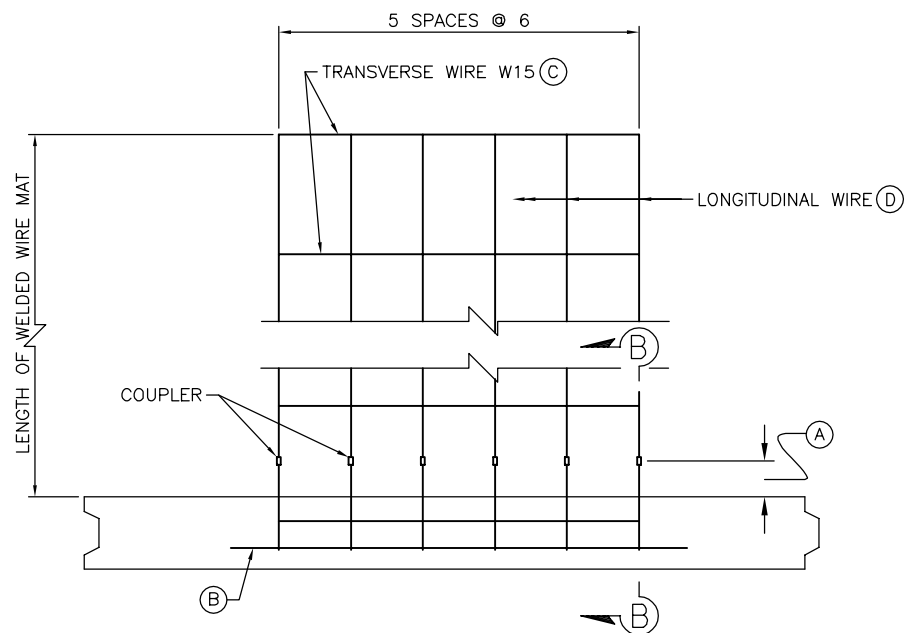

**PLAN OF PANEL WITH SIX WIRE MAT**

1/2" = 1'-0"

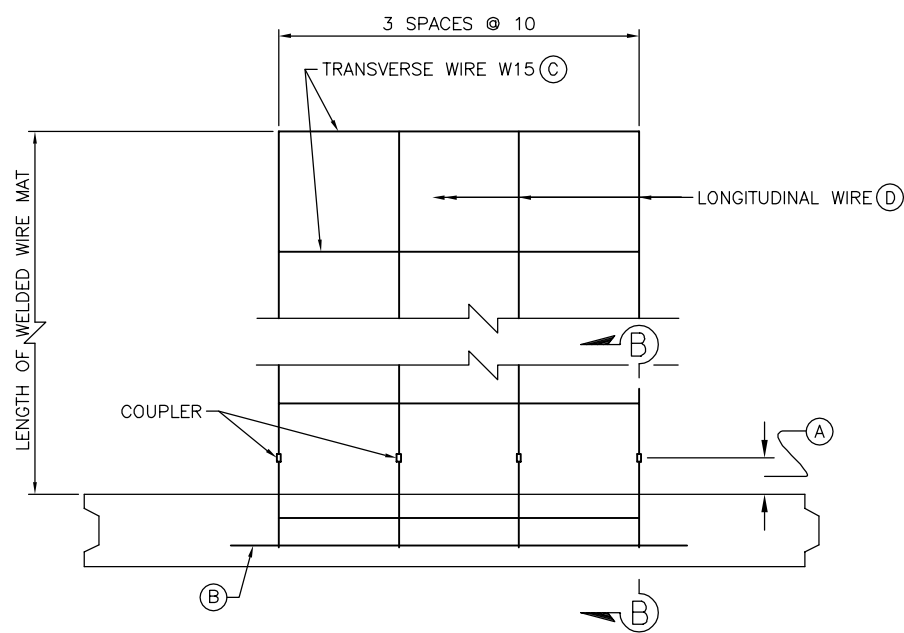

**PLAN OF PANEL WITH FOUR WIRE MAT**

1/2" = 1'-0"

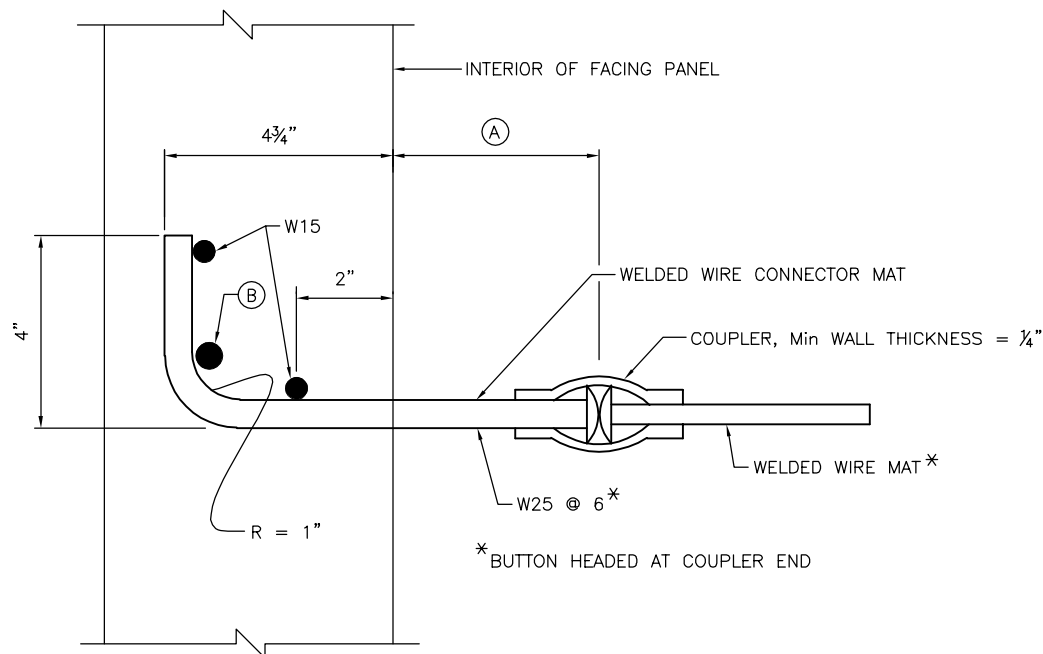

NOTE: Panel reinforcement not shown

**SECTION B-B**

6" = 1'-0"

**NOT FOR CONSTRUCTION**  
**RW3-7**

NOTE:  
THE CONTRACTOR SHALL VERIFY ALL CONTROLLING FIELD DIMENSIONS BEFORE ORDERING OR FABRICATING ANY MATERIAL.

**CITY OF EL PASO DE ROBLES**  
DEPARTMENT OF PUBLIC WORKS  
CAPITAL PROJECTS ENGINEERING  
1000 SPRING STREET  
PASO ROBLES, CA 93446

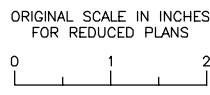

**AECOM**  
2020 L STREET, SUITE 400  
SACRAMENTO, CA 95811  
(916) 414-5800

KEITH LEE  
REGISTERED ENGINEER  
06-27-2025  
DATE

REVISIONS		APPROVED	DATE
No.	DESCRIPTION		

ACCEPTED BY THE CITY CAPITAL PROJECTS ENGINEER

MERCEDITAS ESPERANZA DATE

<b>24TH STREET BRIDGE REPLACEMENT PROJECT</b>						
<b>RETAINING WALL No. 3</b>						
BRIDGE No. 49C0488						
<b>MECHANICALLY STABILIZED EMBANKMENT</b>						
<b>DETAILS No. 2</b>						
DESIGNED BY	DRAWN BY	CHECKED BY	PROJECT No.	DATE	SHEET	OF
K. LEE	C. TU		BHLS-5084(017)	06-20-2025	7	15

PATH: \\NA-AECOM\NET\COM\FILES\AMER\SACRAMENTO\ISSCR2\DCS\PROJECTS\TRANS\60521176 - 24TH STREET BRIDGE\900 CAD\_GIS\910\_CAD\008-STRUCTURAL\20-SHEETS\RW-3\3RCRW03-U-MSEDT02.DWG  
PLOT DATE: 6/16/2025 4:25 PM  
BR: TU, CHEN





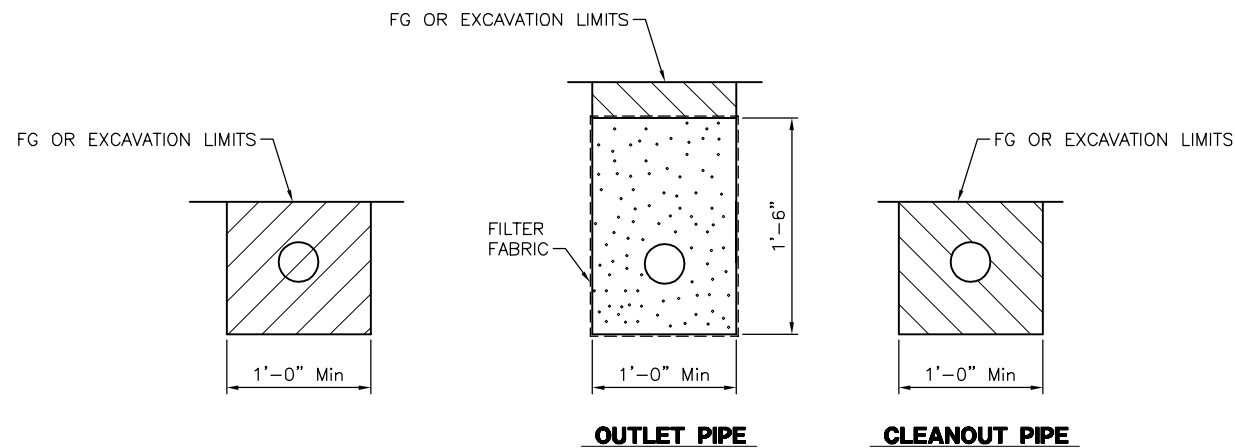

**EXCAVATION**

**BACKFILL**

**UNPERFORATED OUTLET OR CLEAN OUT PIPE FOR UNDERDRAIN**

NO SCALE

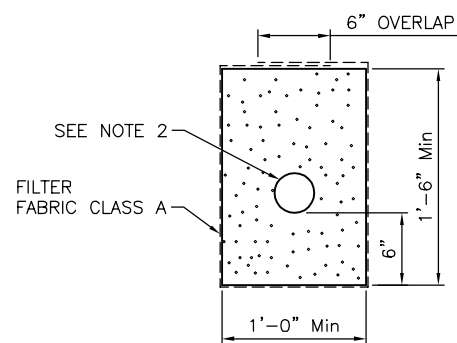

**UNDERDRAIN DETAIL**

NO SCALE

NOTES:

1. Locate underdrain behind bottom level of welded wire mats wherever possible, or at elevation needed to drain, as shown elsewhere on plans
2. Place perforated pipe underdrain of diameter shown elsewhere on plans or minimum 4"Ø smoothed wall PVC or minimum 8"Ø corrugated HDPE
3. Maximum spacing of outlet pipe is 200 feet
4. At sags in profile of underdrain, install outlet pipe for each direction of flow

LEGEND:

- Limits of Structure Excavation
- Limits of Structure Backfill
- Limits of Permeable Material

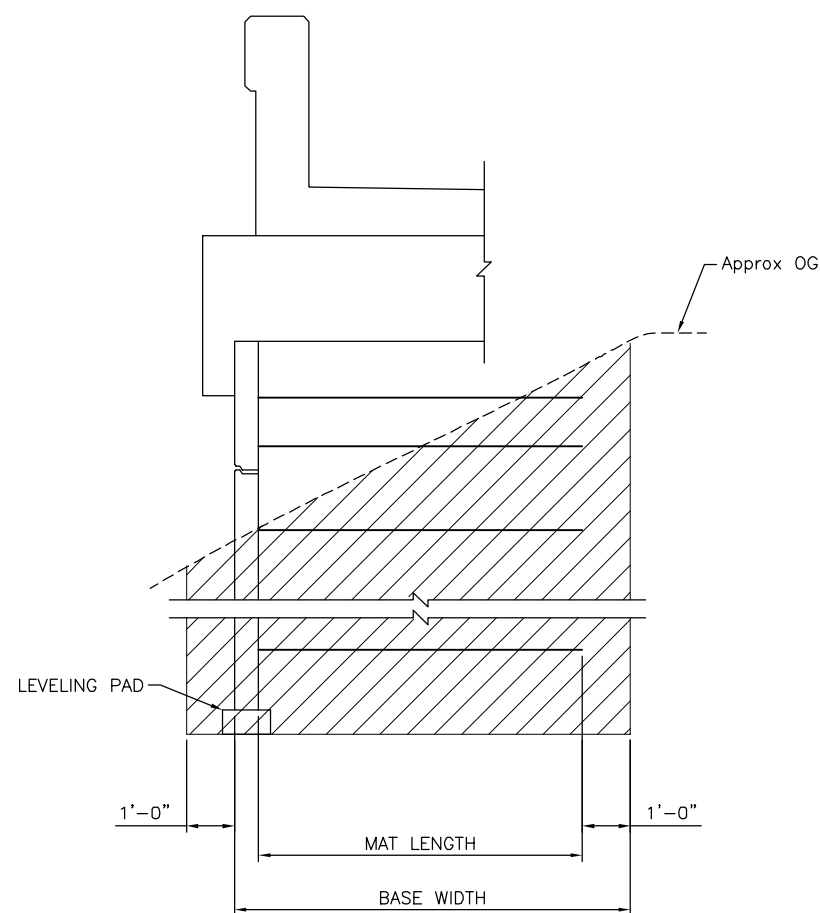

**LIMITS OF EXCAVATION**

NO SCALE

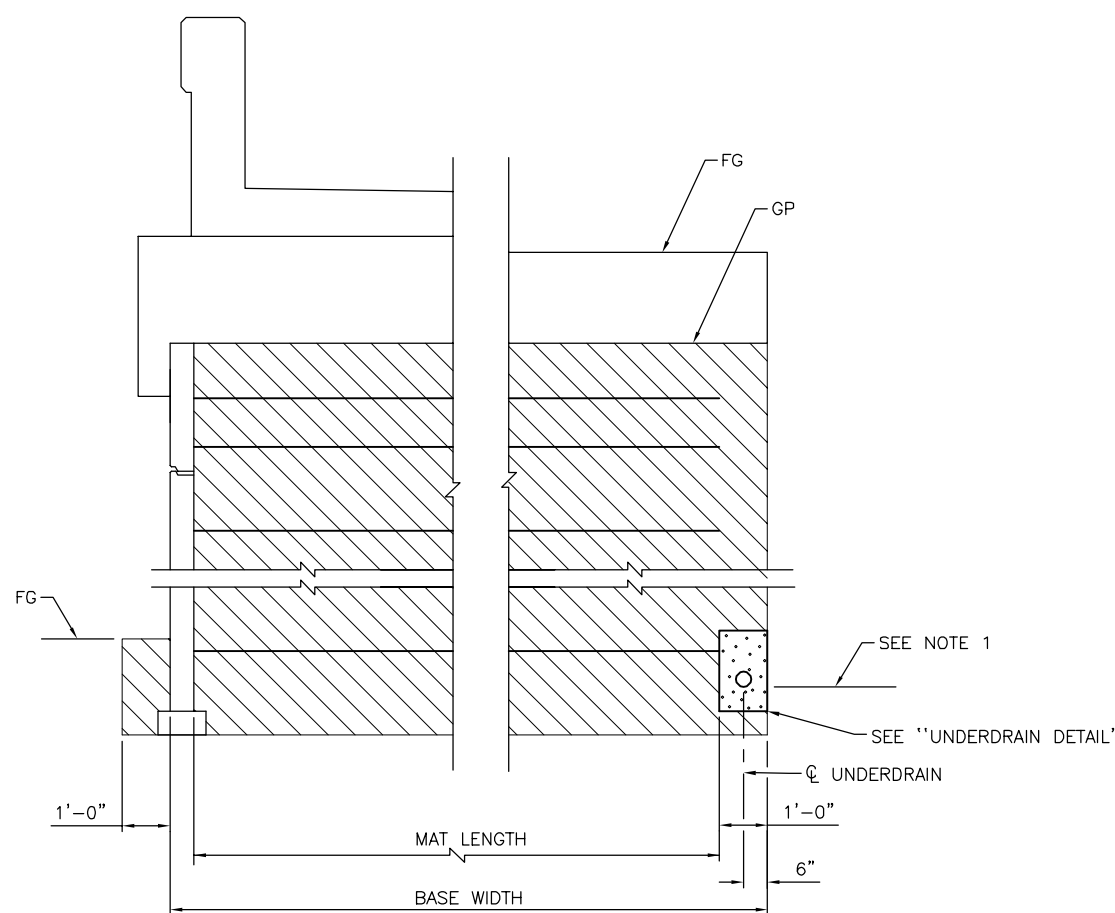

**LIMITS OF BACKFILL**

NO SCALE

**NOT FOR CONSTRUCTION**  
**RW3-10**

NOTE:  
THE CONTRACTOR SHALL VERIFY ALL CONTROLLING FIELD DIMENSIONS BEFORE ORDERING OR FABRICATING ANY MATERIAL.

**CITY OF EL PASO DE ROBLES**  
DEPARTMENT OF PUBLIC WORKS  
CAPITAL PROJECTS ENGINEERING  
1000 SPRING STREET  
PASO ROBLES, CA 93446

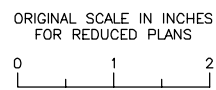

**AECOM**  
2020 L STREET, SUITE 400  
SACRAMENTO, CA 95811  
(916) 414-5800

KEITH LEE  
REGISTERED ENGINEER  
06-27-2025  
DATE

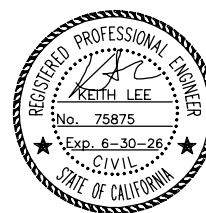

REVISIONS					
No.	BY	DATE	DESCRIPTION	APPROVED	DATE

ACCEPTED BY THE CITY CAPITAL PROJECTS ENGINEER

MERCEDITAS ESPERANZA DATE

<b>24TH STREET BRIDGE REPLACEMENT PROJECT</b>						
<b>RETAINING WALL No. 3</b>						
BRIDGE No. 49C0488						
<b>MECHANICALLY STABILIZED EMBANKMENT</b>						
<b>DETAILS No. 5</b>						
DESIGNED BY	DRAWN BY	CHECKED BY	PROJECT No.	DATE	SHEET	OF
K. LEE	C. TU		BHLS-5084(017)	06-20-2025	10	15

PATH: \\NA-AECOM\NET\COMMON\PROJECTS\SACRAMENTO\ISSUES\PROJECTS\TRANS\60521176 - 24TH STREET BRIDGE\900 CAD\_GIS\910\_CAD\008-STRUCTURAL\20-SHEETS\RW-3\3RCRW03-U-MSEDT05.DWG  
PLOT DATE: 6/17/2025 10:51 AM BR: TU, CHEN

NOTES:

1. At sags in profile of underdrain pipe, install outlet pipe for each direction of flow.
2. Use PVC perforated pipe 4"Ø for underdrain.
3. Cleanout pipe and outlet pipe must be non-perforated PVC pipe 4"Ø.
4. Outlet pipes and cleanout pipes shall be located 6" Min above finish grade.
5. At outlet pipe anchor firmly to backface a 6" square aluminum or galvanized steel wire ¼" mesh hardware cloth, minimum wire diameter 0.025".
6. For SECTIONS, see "UNDERDRAIN DETAILS" sheet.

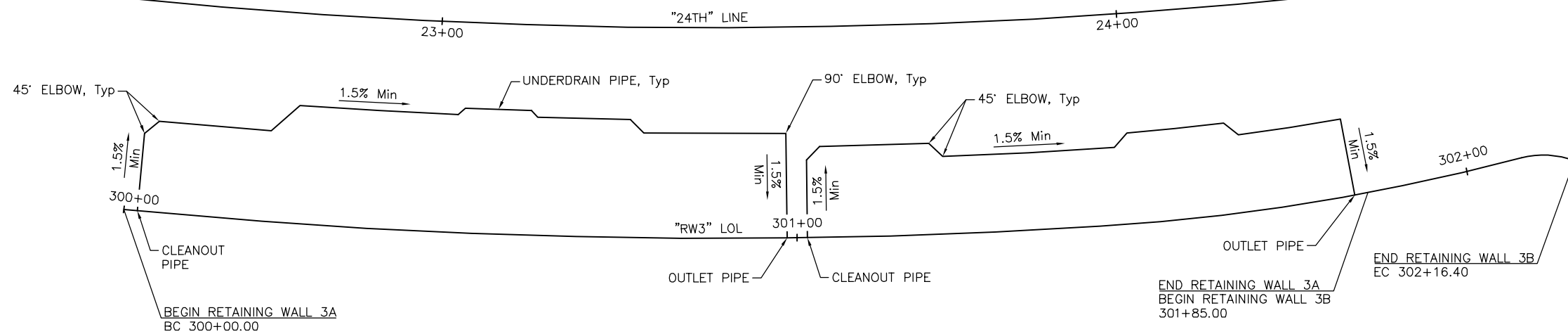
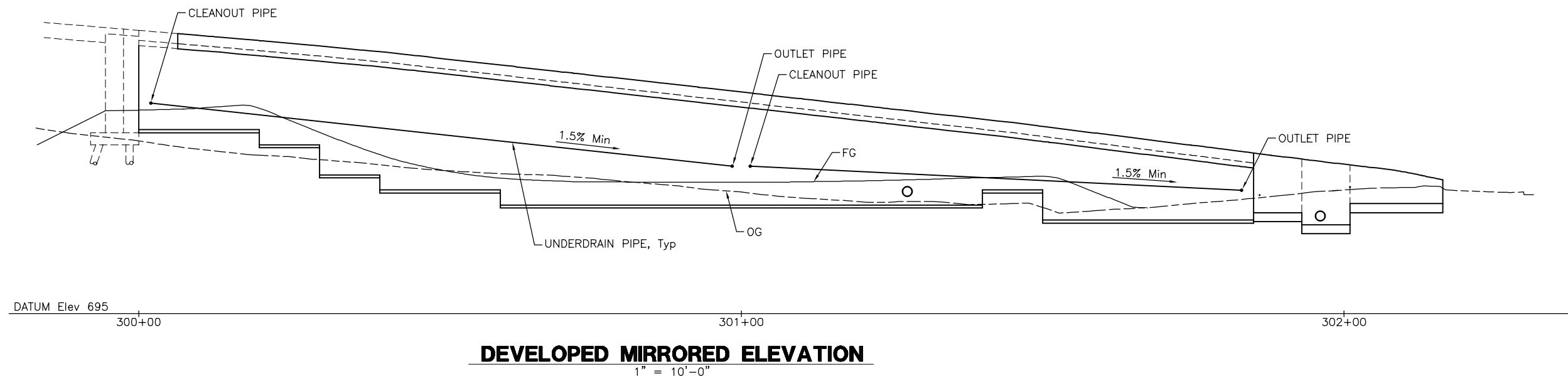

**PLAN**  
1" = 10'-0"

**NOT FOR CONSTRUCTION**  
**RW3-11**

NOTE:  
THE CONTRACTOR SHALL VERIFY ALL CONTROLLING FIELD DIMENSIONS BEFORE ORDERING OR FABRICATING ANY MATERIAL.

**CITY OF EL PASO DE ROBLES**  
DEPARTMENT OF PUBLIC WORKS  
CAPITAL PROJECTS ENGINEERING  
1000 SPRING STREET  
PASO ROBLES, CA 93446

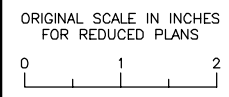

**AECOM**  
2020 L STREET, SUITE 400  
SACRAMENTO, CA 95811  
(916) 414-5800

KEITH LEE  
REGISTERED ENGINEER  
06-27-2025  
DATE

REVISIONS		APPROVED		DATE	
No.	BY	DATE	DESCRIPTION	APPROVED	DATE

ACCEPTED BY THE CITY CAPITAL PROJECTS ENGINEER

MERCEDITAS ESPERANZA DATE

<b>24TH STREET BRIDGE REPLACEMENT PROJECT</b>						
<b>RETAINING WALL No. 3</b>						
BRIDGE No. 49C0488						
<b>UNDERDRAIN LAYOUT</b>						
DESIGNED BY	DRAWN BY	CHECKED BY	PROJECT No.	DATE	SHEET	OF
K. LEE	C. TU		BHLS-5084(017)	06-20-2025	11	15

PATH: \\NA-AECOM\NET\COMMON\PROJECTS\SACRAMENTO\ISSUES\2025\24TH STREET BRIDGE\900 CAD\_GIS\910\_CAD\008-STRUCTURAL\20-SHEETS\RW-3\3RCRW03-V-UNDR-LO01.DWG  
 PLOT DATE: 6/16/2025 4:53 PM  
 BR: TU, CHEN

NOTES:

1. For additional Underdrain Details, see "MECHANICALLY STABILIZED EMBANKMENT DETAILS No. 5" sheet.
2. For outlet and clean out pipe location, see "UNDERDRAIN LAYOUT" sheet.

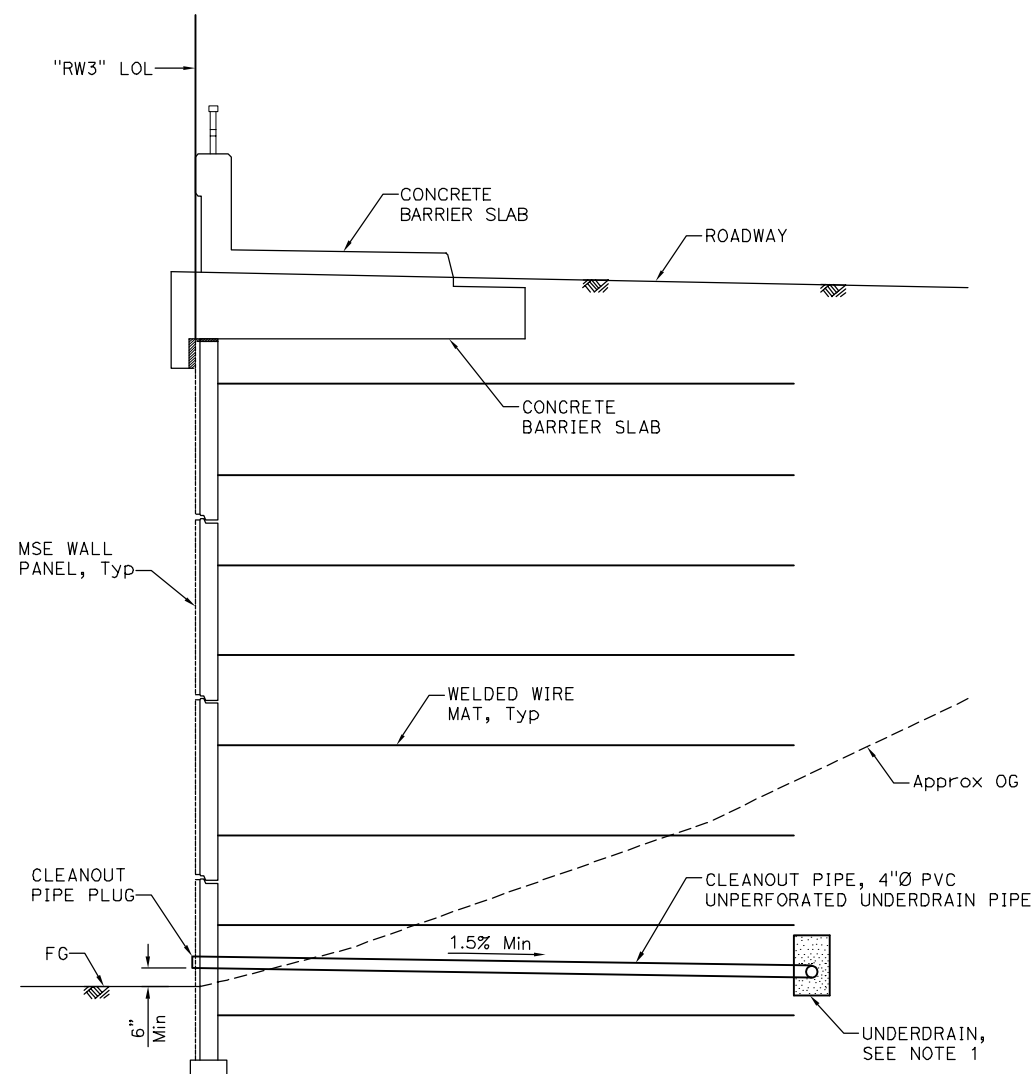

**TYPICAL CLEANOUT PIPE SECTION**

3/8" = 1'-0"

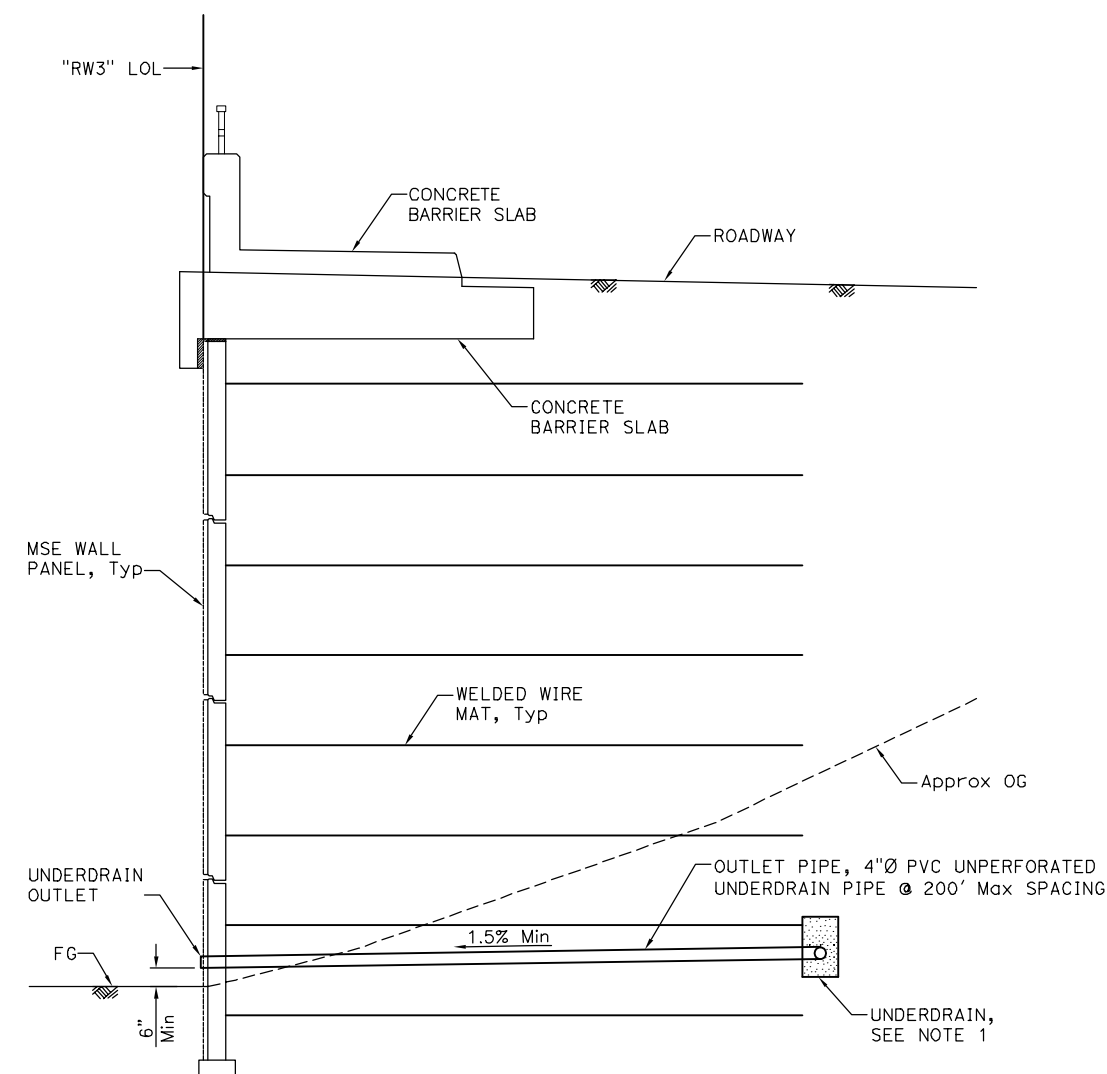

**TYPICAL OUTLET PIPE SECTION**

3/8" = 1'-0"

NOT FOR CONSTRUCTION  
**RW3-12**

NOTE:  
THE CONTRACTOR SHALL VERIFY ALL CONTROLLING FIELD DIMENSIONS BEFORE ORDERING OR FABRICATING ANY MATERIAL.



**CITY OF EL PASO DE ROBLES**  
DEPARTMENT OF PUBLIC WORKS  
CAPITAL PROJECTS ENGINEERING  
1000 SPRING STREET  
PASO ROBLES, CA 93446

ORIGINAL SCALE IN INCHES FOR REDUCED PLANS  
0 1 2

**AECOM**  
2020 L STREET, SUITE 400  
SACRAMENTO, CA 95811  
(916) 414-5800

KEITH LEE  
REGISTERED ENGINEER

06-27-2025  
DATE

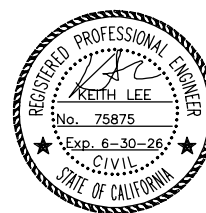

REVISIONS					
No.	BY	DATE	DESCRIPTION	APPROVED	DATE
ACCEPTED BY THE CITY CAPITAL PROJECTS ENGINEER					
MERCEDITAS ESPERANZA			DATE		

<b>24TH STREET BRIDGE REPLACEMENT PROJECT</b>						
<b>RETAINING WALL No. 3</b>						
BRIDGE No. 49C0488						
<b>UNDERDRAIN DETAILS</b>						
DESIGNED BY	DRAWN BY	CHECKED BY	PROJECT No.	DATE	SHEET	OF
K. LEE	C. TU		BHLS-5084(017)	06-20-2025	12	15

PATH: \\NA.AECOM\NET\COMMON\FILES\AMER\SACRAMENTO-SSS\2025\PROJECTS\TRANS\60521176 - 24TH STREET BRIDGE\900 CAD-GIS\910\_CAD\008-STRUCTURAL\20-SHEETS\RW-3\3RCRW03-V-UNDERDRAIN.DWG  
 PLOT DATE: 6/17/2025 10:38 AM  
 BR: TU, CHEN

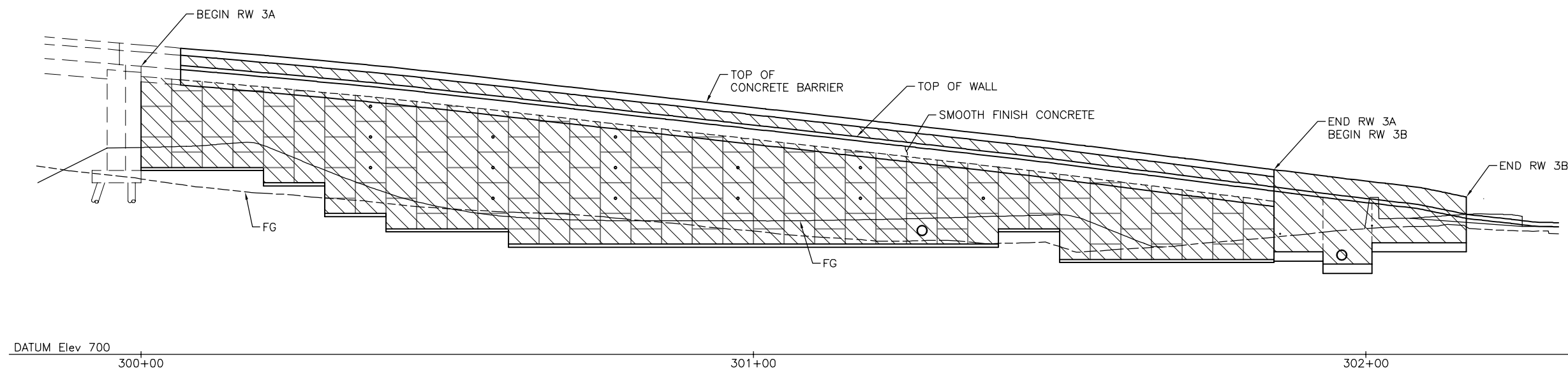

**DEVELOPED MIRRORED ELEVATION**

1" = 10'-0"

LEGEND:

LIMITS OF ARCHITECTURAL TREATMENT.

NOTES:

1. Apply Anti Graffiti coating.
2. Apply Fractured Rib Aesthetic Treatment to all panels in wall.

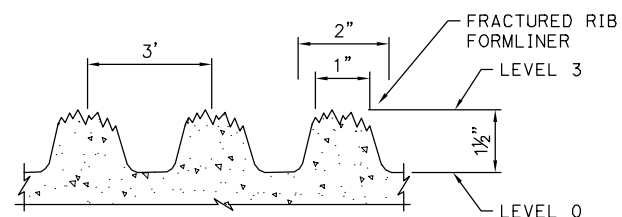

**AESTHETIC TREATMENT DETAIL**

NO SCALE

KEY TO CONCRETE LEVELS

- LEVEL 0 = +0"
- LEVEL 1 = +1/2"
- LEVEL 2 = +1"
- LEVEL 3 = +1 1/2"

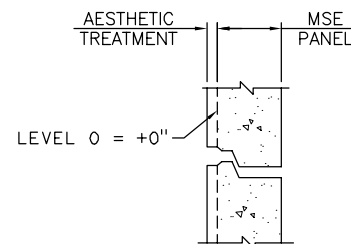

**MSE PANEL TYPICAL SECTION**

NO SCALE

**NOT FOR CONSTRUCTION**  
**RW3-13**

NOTE:  
THE CONTRACTOR SHALL VERIFY ALL CONTROLLING FIELD DIMENSIONS BEFORE ORDERING OR FABRICATING ANY MATERIAL.

**CITY OF EL PASO DE ROBLES**  
DEPARTMENT OF PUBLIC WORKS  
CAPITAL PROJECTS ENGINEERING  
1000 SPRING STREET  
PASO ROBLES, CA 93446

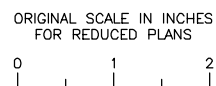

2020 L STREET, SUITE 400  
SACRAMENTO, CA 95811  
(916) 414-5800

KEITH LEE  
REGISTERED ENGINEER

06-27-2025  
DATE



REVISIONS		APPROVED		DATE	
No.	BY	DATE	DESCRIPTION	APPROVED	DATE

ACCEPTED BY THE CITY CAPITAL PROJECTS ENGINEER

MERCEDITAS ESPERANZA DATE

<b>24TH STREET BRIDGE REPLACEMENT PROJECT</b>						
<b>RETAINING WALL No. 3</b>						
BRIDGE No. 49C0488						
<b>ARCHITECTURAL DETAILS</b>						
DESIGNED BY	DRAWN BY	CHECKED BY	PROJECT No.	DATE	SHEET	OF
K. LEE	C. TU		BHLS-5084(017)	06-20-2025	13	15

PATH: \\NA-AECOM\NET\ALFIS\AMER\SACRAMENTO-LS\SC2\DCS\PROJECTS\TRANS\60521176 - 24TH STREET BRIDGE\900 CAD\_GIS\910\_CAD\008-STRUCTURAL\20-SHEETS\RW-3\3RCRW03-X-ARC001.DWG  
 PLOT DATE: 6/17/2025 10:38 AM BR: TU, CHEN

DIST	COUNTY	PROJECT	SHEET No.	TOTAL SHEETS
05	SLO	CR		

ELEVATION REFERENCE:  
Elevations for borings estimated from topography provided by AECOM on 12/04/2017.

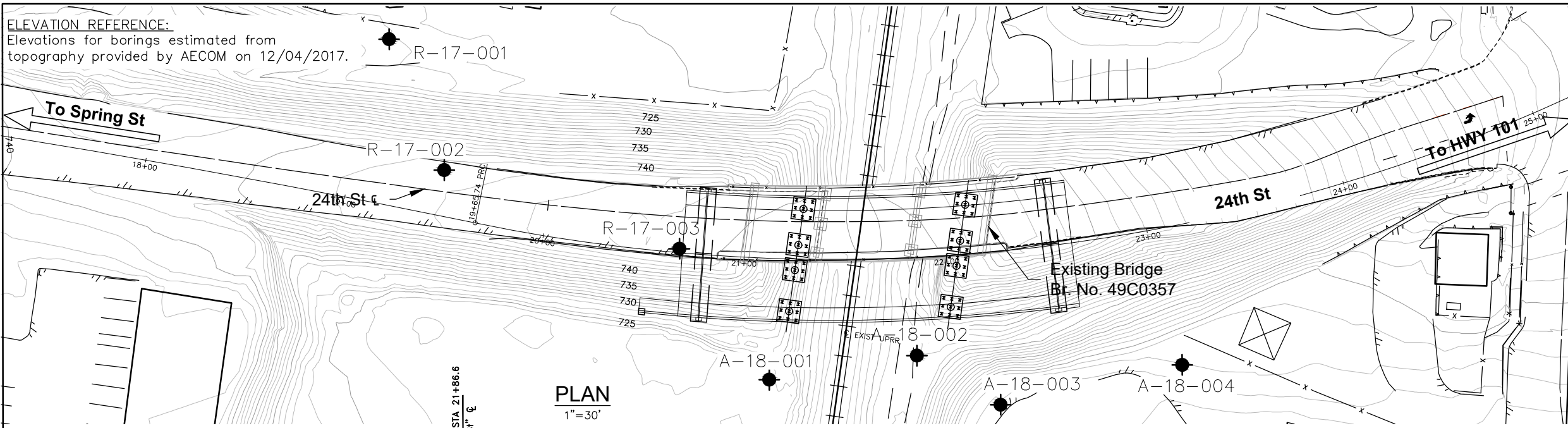

CERTIFIED ENGINEERING GEOLOGIST DATE \_\_\_\_\_  
 PLANS APPROVAL DATE \_\_\_\_\_  
 The State of California or its officers or agents shall not be responsible for the accuracy or completeness of scanned copies of this plan sheet.

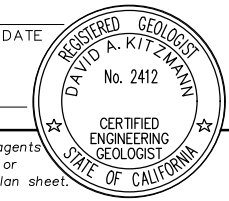

WRECO  
7807 LAGUNA BLVD., SUITE 400  
ELK GROVE, CA 95758  
WRECO JOB NO.: P17057

AECOM  
2020 L STREET, SUITE 400  
SACRAMENTO, CALIFORNIA 95811

- Notes:
- Field classification of soils was in accordance with the Caltrans Soil & Rock Logging, Classification, and Presentation Manual (2010 Edition).
  - 1.4" samples were taken using a 1.375" split barrel sampler per Standard Penetration Test (SPT) performed in accordance with ASTM D 1557-11.
  - 1.4" samples were taken with an automated hammer system consisting of a hammer weight of 140lbs free falling a distance of 30". Autohammer energy ratio (ETR) measurements indicate an ETR=80%.
  - Whole number blow counts ("N") represents the "standard penetration resistance" interval in accordance with ASTM D1586-11. Where less than 1 foot of penetration is achieved, the blow count shown is for that fraction of the "standard penetration resistance" interval actually penetrated. Where indicated by an asterisk (\*) the number of blows shown is for only that fraction of the initial 0.5ft "seating drive" interval penetration. Material characteristics shown in ( ) when estimated.
  - The blow counts shown on the logs are the raw blow counts which have not been corrected for hammer energy, sample size overburden, or any other correction factor. The apparent density of granular soil is on a corrected Standard Penetration Test N60 value.
  - Boring location were measurements in the field based on site existing features and topographic survey by AECOM. Electronic media for plan view provided by AECOM.

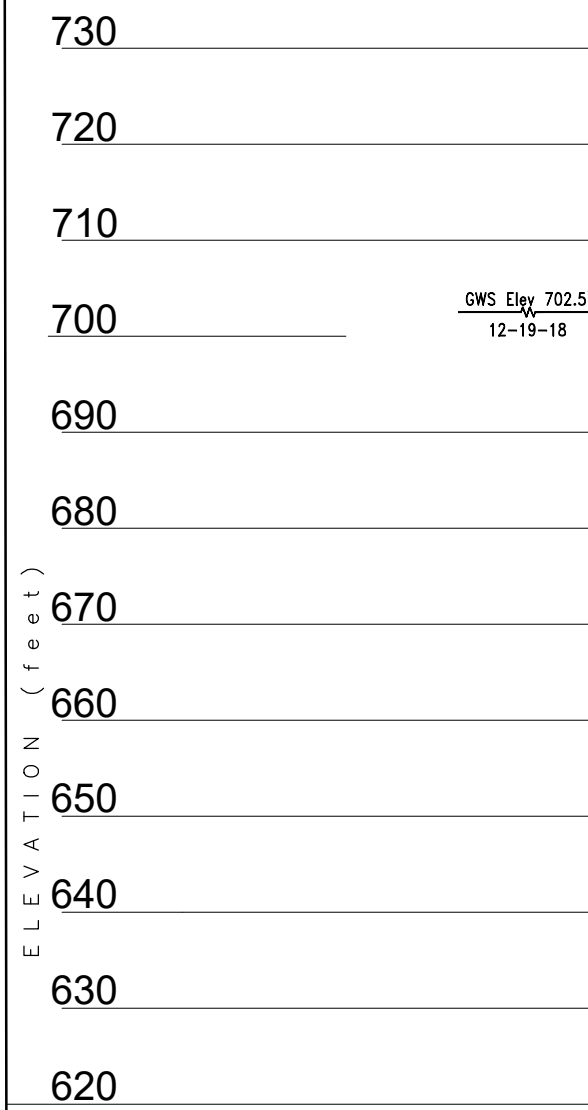

**PROFILE**  
HOR. 1"=10'  
VERT. 1"=10'

48.8' RT STA 21+86.6  
"24th St" c

12-19-18 GWS Elev 702.5'  
Terminated at Elev 645.5'  
ERi = 80%  
Hit Target Depth.

12-20-18 GWS Elev 704.3'  
Terminated at Elev 631.2'  
ERi = 80%  
Hit Target Depth.

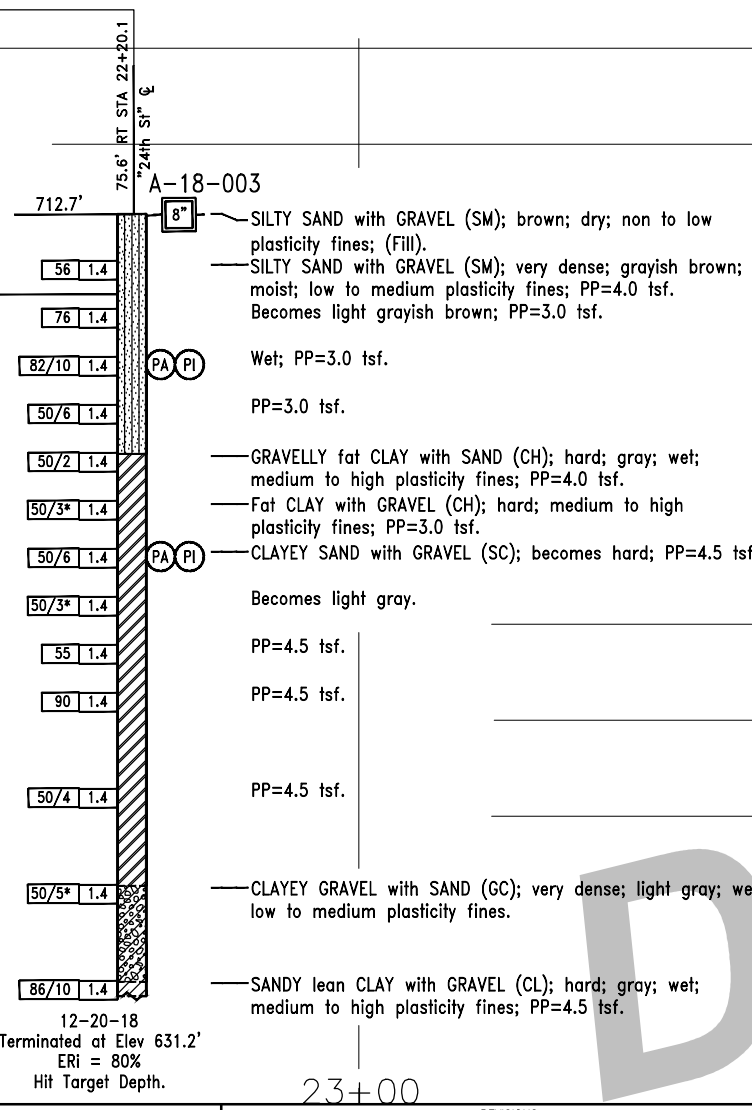

75.6' RT STA 22+20.1  
"24th St" c

12-20-18 GWS Elev 704.3'  
Terminated at Elev 631.2'  
ERi = 80%  
Hit Target Depth.



NOT FOR CONSTRUCTION  
RW3-14 620

**CITY OF EL PASO DE ROBLES**  
 DEPARTMENT OF PUBLIC WORKS  
 CAPITAL PROJECTS ENGINEERING  
 1000 SPRING STREET  
 PASO ROBLES, CA 93446

ORIGINAL SCALE IN INCHES FOR REDUCED PLANS  
 0 1 2

WRECO  
7807 LAGUNA BLVD.,  
SUITE 400,  
ELK GROVE, CA 95758

REGISTERED ENGINEER  
 DATE \_\_\_\_\_

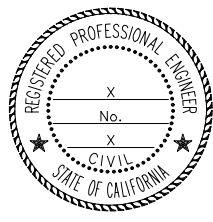

REVISIONS		APPROVED	DATE
No.	BY	DATE	DESCRIPTION

ACCEPTED BY THE CITY CAPITAL PROJECTS ENGINEER  
 MERCEDITAS ESPERANZA DATE \_\_\_\_\_

**24TH STREET BRIDGE REPLACEMENT PROJECT**  
**RETAINING WALL No. 3**  
 BRIDGE No. 49C0488

**LOG OF TEST BORINGS SHEET 1 OF 2**

DESIGNED BY	DRAWN BY	CHECKED BY	PROJECT No.	DATE	SHEET	OF
X	OA	FPT	BHLS-5084(017)	12-17-2021	14	15

**Attachment 2**

DIST	COUNTY	PROJECT	SHEET No.	TOTAL SHEETS
05	SLO	CR		

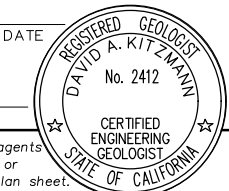

CERTIFIED ENGINEERING GEOLOGIST DATE \_\_\_\_\_  
 PLANS APPROVAL DATE \_\_\_\_\_  
 The State of California or its officers or agents shall not be responsible for the accuracy or completeness of scanned copies of this plan sheet.

WRECO  
 7807 LAGUNA BLVD., SUITE 400  
 ELK GROVE, CA 95758 WRECO JOB NO.: P17057

AECOM  
 2020 L STREET, SUITE 400  
 SACRAMENTO, CALIFORNIA 95811

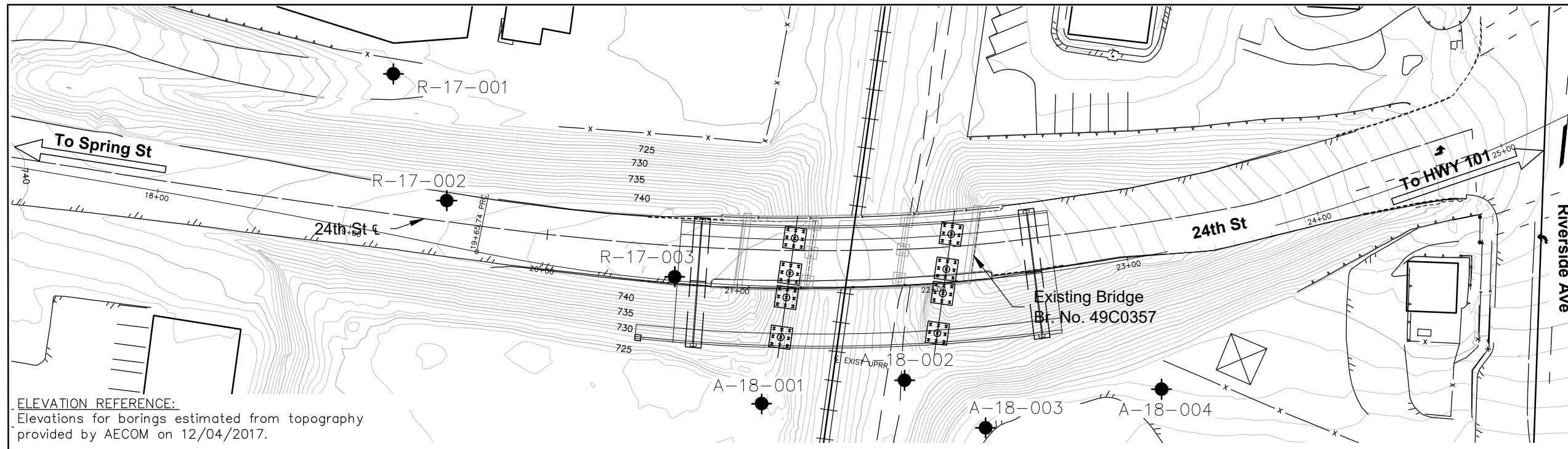



**ELEVATION REFERENCE:**  
 Elevations for borings estimated from topography provided by AECOM on 12/04/2017.

**PLAN**  
 1"=30'

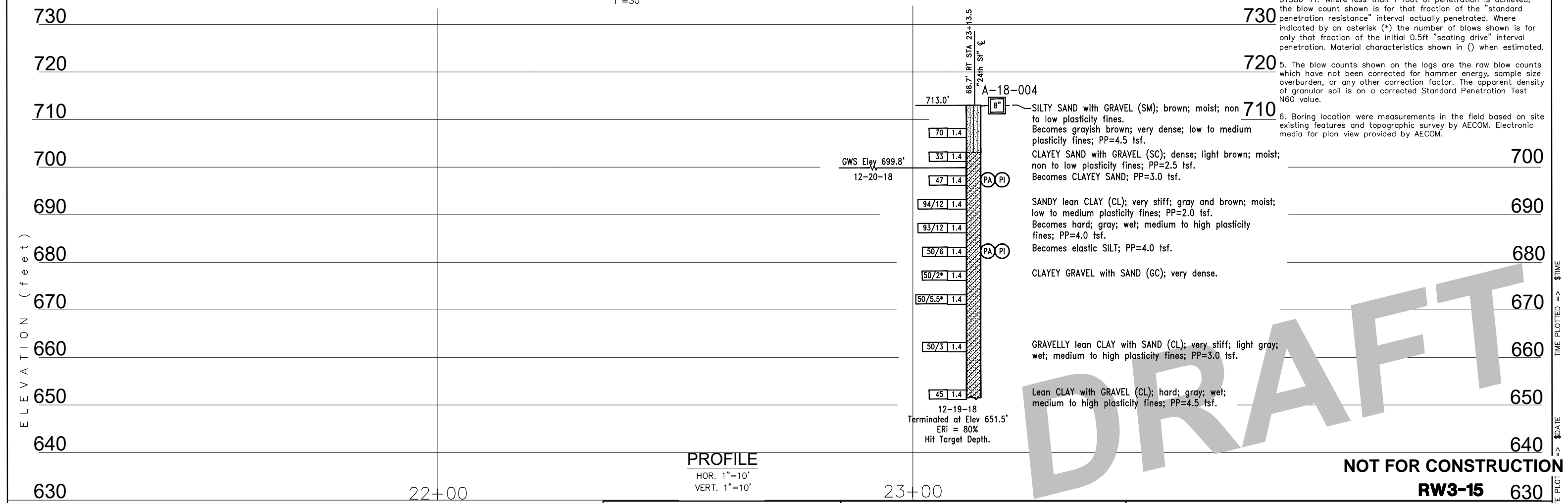
- Notes:**
- Field classification of soils was in accordance with the Caltrans Soil & Rock Logging, Classification, and Presentation Manual (2010 Edition).
  - 1.4" samples were taken using a 1.375" split barrel sampler per Standard Penetration Test (SPT) performed in accordance with ASTM D 1557-11.
  - 1.4" samples were taken with an automated hammer system consisting of a hammer weight of 140lbs free falling a distance of 30". Autohammer energy ratio (ETR) measurements indicate an ETR=80%.
  - Whole number blow counts ("N") represents the "standard penetration resistance" interval in accordance with ASTM D1586-11. Where less than 1 foot of penetration is achieved, the blow count shown is for that fraction of the "standard penetration resistance" interval actually penetrated. Where indicated by an asterisk (\*) the number of blows shown is for only that fraction of the initial 0.5ft "seating drive" interval penetration. Material characteristics shown in ( ) when estimated.
  - The blow counts shown on the logs are the raw blow counts which have not been corrected for hammer energy, sample size overburden, or any other correction factor. The apparent density of granular soil is on a corrected Standard Penetration Test N60 value.
  - Boring location were measurements in the field based on site existing features and topographic survey by AECOM. Electronic media for plan view provided by AECOM.

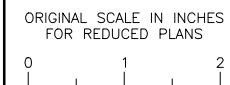

 <p><b>CITY OF EL PASO DE ROBLES</b>          DEPARTMENT OF PUBLIC WORKS          CAPITAL PROJECTS ENGINEERING          1000 SPRING STREET          PASO ROBLES, CA 93446</p>	<p>ORIGINAL SCALE IN INCHES FOR REDUCED PLANS</p> 	<p>WRECO          7807 LAGUNA BLVD., SUITE 400,          ELK GROVE, CA 95758</p>	 <p>REGISTERED ENGINEER          DATE _____</p>	<table border="1" style="width: 100%; border-collapse: collapse;"> <tr> <th colspan="4">REVISIONS</th> </tr> <tr> <th>No.</th> <th>BY</th> <th>DATE</th> <th>DESCRIPTION</th> </tr> <tr> <td> </td> <td> </td> <td> </td> <td> </td> </tr> <tr> <td> </td> <td> </td> <td> </td> <td> </td> </tr> </table> <p>ACCEPTED BY THE CITY CAPITAL PROJECTS ENGINEER          MERCEDITAS ESPERANZA DATE _____</p>	REVISIONS				No.	BY	DATE	DESCRIPTION									<p><b>24TH STREET BRIDGE REPLACEMENT PROJECT</b>  <b>RETAINING WALL No. 3</b>          BRIDGE No. 49C0488</p> <p><b>LOG OF TEST BORINGS SHEET 2 OF 2</b></p> <table border="1" style="width: 100%; border-collapse: collapse;"> <tr> <th>DESIGNED BY</th> <th>DRAWN BY</th> <th>CHECKED BY</th> <th>PROJECT No.</th> <th>DATE</th> <th>SHEET</th> <th>OF</th> </tr> <tr> <td>X</td> <td>OA</td> <td>FPT</td> <td>BHLS-5084(017)</td> <td>12-17-2021</td> <td>15</td> <td>15</td> </tr> </table>	DESIGNED BY	DRAWN BY	CHECKED BY	PROJECT No.	DATE	SHEET	OF	X	OA	FPT	BHLS-5084(017)	12-17-2021	15	15
REVISIONS																																			
No.	BY	DATE	DESCRIPTION																																
DESIGNED BY	DRAWN BY	CHECKED BY	PROJECT No.	DATE	SHEET	OF																													
X	OA	FPT	BHLS-5084(017)	12-17-2021	15	15																													

DRAFT

NOT FOR CONSTRUCTION

RW3-15

**EXHIBIT B  
TO  
PUBLIC HIGHWAY OVERPASS AGREEMENT**

**SECTION 1 - CONDITIONS AND COVENANTS**

A. The Railroad makes no covenant or warranty of title for quiet possession or against encumbrances. The Political Body shall not use or permit use of the Crossing Area for any purposes other than those described in this Agreement. Without limiting the foregoing, the Political Body shall not use or permit use of the Crossing Area for railroad purposes, or for gas, oil or gasoline pipe lines. Any lines constructed on the Railroad's property by or under authority of the Political Body for the purpose of conveying electric power or communications incidental to the Political Body's use of the property for highway purposes shall be constructed in accordance with specifications and requirements of the Railroad, and in such manner as not adversely to affect communication or signal lines of the Railroad or its licensees now or hereafter located upon said property. No nonparty shall be admitted by the Political Body to use or occupy any part of the Railroad's property without the Railroad's written consent. Nothing herein shall obligate the Railroad to give such consent.

B. The Railroad reserves the right to cross the Crossing Area with such railroad tracks as may be required for its convenience or purposes.

C. The right hereby granted is subject to any existing encumbrances and rights (whether public or private), recorded or unrecorded, and also to any renewals thereof. The Political Body shall not damage, destroy or interfere with the property or rights of nonparties in, upon or relating to the Railroad's property, unless the Political Body at its own expense settles with and obtains releases from such nonparties.

D. The Railroad reserves the right to use and to grant to others the right to use the Crossing Area for any purpose not inconsistent with the right hereby granted, including, but not by way of limitation, the right to construct, reconstruct, maintain, operate, repair, alter, renew and replace tracks, facilities and appurtenances on the property and the right to cross the Crossing Area with all kinds of equipment. The Railroad further reserves the right to attach signal, communication or power lines to the Structure, provided that such attachments shall comply with Political Body's specifications and will not interfere with the Political Body's use of the Crossing Area.

E. So far as it lawfully may do so, the Political Body will assume, bear and pay all taxes and assessments of whatsoever nature or kind (whether general, local or special) levied or assessed upon or against the Crossing Area, excepting taxes levied upon and against the property as a component part of the Railroad's operating property.

F. If any property or rights other than the right hereby granted are necessary for the construction, maintenance and use of the Structure and its appurtenances, or for the performance of any work in connection with the Project, the Political Body will acquire all such other property and rights at its own expense and without expense to the Railroad.

## **SECTION 2 - CONSTRUCTION OF STRUCTURE**

A. The Political Body, at its expense, will apply for and obtain all public authority required by law, ordinance, rule or regulation for the Project, and will furnish the Railroad upon request with satisfactory evidence that such authority has been obtained.

B. Except as may be otherwise specifically provided herein, the Political Body, at its expense, will furnish all necessary labor, material and equipment, and shall construct and complete the Structure and all appurtenances thereof. The appurtenances shall include, without limitation, all necessary and proper drainage facilities, guard rails or barriers, and right of way fences between the Structure and the railroad tracks. Upon completion of the Project, the Political Body shall remove from the Railroad's property all temporary structures and false work, and will leave the Crossing Area in a condition satisfactory to the Railroad.

C. All construction work of the Political Body upon the Railroad's property (including, but not limited to, construction of the Structure and all appurtenances and all related and incidental work) shall be performed and completed in a manner satisfactory to the Assistant Vice President Engineering-Design of the Railroad or his authorized representative and in compliance with the Plans, the Railroad's Coordination Requirements set forth in **Exhibit D** and other guidelines furnished by the Railroad.

D. All construction work of the Political Body shall be performed diligently and completed within a reasonable time. No part of the Project shall be suspended, discontinued or unduly delayed without the Railroad's written consent, and subject to such reasonable conditions as the Railroad may specify. It is understood that the Railroad's tracks at and in the vicinity of the work will be in constant or frequent use during progress of the work and that movement or stoppage of trains, engines or cars may cause delays in the work of the Political Body. The Political Body hereby assumes the risk of any such delays and agrees that no claims for damages on account of any delay shall be made against the Railroad by the Political Body and/or the Contractor.

## **SECTION 3 - INJURY AND DAMAGE TO PROPERTY**

If the Political Body, in the performance of any work contemplated by this Agreement or by the failure to do or perform anything for which the Political Body is responsible under the provisions of this Agreement, shall injure, damage or destroy any property of the Railroad or of any other person lawfully occupying or using the property of the Railroad, such property shall be replaced or repaired by the Political Body at the Political Body's own expense, or by the Railroad at the expense of the Political Body, and to the satisfaction of the Railroad's Assistant Vice President Engineering-Design.

**SECTION 4 -RAILROAD MAY USE CONTRACTORS TO PERFORM WORK**

The Railroad may contract for the performance of any of its work by other than railroad forces. The Railroad shall notify the Political Body of the contract price within ninety (90) days after it is awarded. Unless the Railroad's work is to be performed on a fixed price basis, the Political Body shall reimburse the Railroad for the amount of the contract.

**SECTION 5 -MAINTENANCE AND REPAIRS**

A. The Political Body, at its expense, shall maintain, repair and renew, or cause to be maintained, repaired and renewed, the entire Structure, including, but not limited to, the superstructure, substructure, piers, abutments, walls, approaches and all backfill, grading and drainage required by reason of the Structure, as well as all graffiti removal or overpainting involving the Structure.

B. The Railroad, at its expense, will maintain, repair and renew, or cause to be maintained, repaired and renewed, the rails, ties, ballast and communication and signal facilities owned by the Railroad beneath the Structure.

**SECTION 6 -SAFETY MEASURES; PROTECTION  
OF RAILROAD COMPANY OPERATIONS**

It is understood and recognized that safety and continuity of the Railroad's operations and communications are of the utmost importance; and in order that the same may be adequately safeguarded, protected and assured, and in order that accidents may be prevented and avoided, it is agreed with respect to all of said work of the Political Body that the work will be performed in a safe manner and in conformity with the following standards:

A. **Definitions.** All references in this Agreement to the Political Body shall also include the Contractor and their respective officers, agents and employees, and others acting under its or their authority; and all references in this Agreement to work of the Political Body shall include work both within and outside of the Railroad's property.

B. **Entry on to Railroad's Property by Political Body.** If the Political Body's employees need to enter Railroad's property in order to perform an inspection of the Structure, minor maintenance or other activities, the Political Body shall first provide at least ten (10) working days advance notice to the Railroad Representative. With respect to such entry on to Railroad's property, the Political Body, to the extent permitted by law, agrees to release, defend and indemnify the Railroad from and against any loss, damage, injury, liability, claim, cost or expense incurred by any person including, without limitation, the Political Body's employees, or damage to any property or equipment (collectively the "Loss") that arises from the presence or activities of Political Body's employees on

Railroad's property, except to the extent that any Loss is caused by the sole direct negligence of Railroad.

**C. Flagging.**

(i) If the Political Body's employees need to enter Railroad's property as provided in Paragraph B above, the Political Body agrees to notify the Railroad Representative at least thirty (30) working days in advance of proposed performance of any work by Political Body in which any person or equipment will be within twenty-five (25) feet of any track, or will be near enough to any track that any equipment extension (such as, but not limited to, a crane boom) will reach to within twenty-five (25) feet of any track. No work of any kind shall be performed, and no person, equipment, machinery, tool(s), material(s), vehicle(s), or thing(s) shall be located, operated, placed, or stored within twenty-five (25) feet of any of Railroad's track(s) at any time, for any reason, unless and until a Railroad flagman is provided to watch for trains. Upon receipt of such thirty (30) day notice, the Railroad Representative will determine and inform Political Body whether a flagman need be present and whether Political Body needs to implement any special protective or safety measures. If flagging or other special protective or safety measures are performed by Railroad, Railroad will bill Political Body for such expenses incurred by Railroad. If Railroad performs any flagging, or other special protective or safety measures are performed by Railroad, Political Body agrees that Political Body is not relieved of any of its responsibilities or liabilities set forth in this Agreement.

(ii) The rate of pay per hour for each flagman will be the prevailing hourly rate in effect for an eight-hour day for the class of flagmen used during regularly assigned hours and overtime in accordance with Labor Agreements and Schedules in effect at the time the work is performed. In addition to the cost of such labor, a composite charge for vacation, holiday, health and welfare, supplemental sickness, Railroad Retirement and unemployment compensation, supplemental pension, Employees Liability and Property Damage and Administration will be included, computed on actual payroll. The composite charge will be the prevailing composite charge in effect at the time the work is performed. One and one-half times the current hourly rate is paid for overtime, Saturdays and Sundays, and two and one-half times current hourly rate for holidays. Wage rates are subject to change, at any time, by law or by agreement between Railroad and its employees, and may be retroactive as a result of negotiations or a ruling of an authorized governmental agency. Additional charges on labor are also subject to change. If the wage rate or additional charges are changed, Political Body shall pay on the basis of the new rates and charges.

(iii) Reimbursement to Railroad will be required covering the full eight-hour day during which any flagman is furnished, unless the flagman can be assigned to other Railroad work during a portion of such day, in which event reimbursement will not be required for the portion of the day during which the flagman is engaged in other Railroad work. Reimbursement will also be required for any day not actually worked by the flagman following the flagman's assignment to work on the project for which Railroad is required to pay the flagman and which could not reasonably be avoided by Railroad by assignment of

such flagman to other work, even though Political Body may not be working during such time. When it becomes necessary for Railroad to bulletin and assign an employee to a flagging position in compliance with union collective bargaining agreements, Political Body must provide Railroad a minimum of five (5) days notice prior to the cessation of the need for a flagman. If five (5) days notice of cessation is not given, Political Body will still be required to pay flagging charges for the five (5) day notice period required by union agreement to be given to the employee, even though flagging is not required for that period. An additional thirty (30) days notice must then be given to Railroad if flagging services are needed again after such five day cessation notice has been given to Railroad.

D. **Compliance With Laws**. The Political Body shall comply with all applicable federal, state and local laws, regulations and enactments affecting the work. The Political Body shall use only such methods as are consistent with safety, both as concerns the Political Body, the Political Body's agents and employees, the officers, agents, employees and property of the Railroad and the public in general. The Political Body (without limiting the generality of the foregoing) shall comply with all applicable state and federal occupational safety and health acts and regulations. All Federal Railroad Administration regulations shall be followed when work is performed on the Railroad's premises. If any failure by the Political Body to comply with any such laws, regulations, and enactments, shall result in any fine, penalty, cost or charge being assessed, imposed or charged against the Railroad, the Political Body shall reimburse and, to the extent it may lawfully do so, indemnify the Railroad for any such fine, penalty, cost, or charge, including without limitation attorney's fees, court costs and expenses. The Political Body further agrees in the event of any such action, upon notice thereof being provided by the Railroad, to defend such action free of cost, charge, or expense to the Railroad.

E. **No Interference or Delays**. The Political Body shall not do, suffer or permit anything which will or may obstruct, endanger, interfere with, hinder or delay maintenance or operation of the Railroad's tracks or facilities, or any communication or signal lines, installations or any appurtenances thereof, or the operations of others lawfully occupying or using the Railroad's property or facilities.

F. **Supervision**. The Political Body, at its own expense, shall adequately police and supervise all work to be performed by the Political Body, and shall not inflict injury to persons or damage to property for the safety of whom or of which the Railroad may be responsible, or to property of the Railroad. The responsibility of the Political Body for safe conduct and adequate policing and supervision of the Project shall not be lessened or otherwise affected by the Railroad's approval of plans and specifications, or by the Railroad's collaboration in performance of any work, or by the presence at the work site of the Railroad's representatives, or by compliance by the Political Body with any requests or recommendations made by such representatives. If a representative of the Railroad is assigned to the Project, the Political Body will give due consideration to suggestions and recommendations made by such representative for the safety and protection of the Railroad's property and operations.

G. **Suspension of Work.** If at any time the Political Body's engineers or the Vice President-Engineering Services of the Railroad or their respective representatives shall be of the opinion that any work of the Political Body is being or is about to be done or prosecuted without due regard and precaution for safety and security, the Political Body shall immediately suspend the work until suitable, adequate and proper protective measures are adopted and provided.

H. **Removal of Debris.** The Political Body shall not cause, suffer or permit material or debris to be deposited or cast upon, or to slide or fall upon any property or facilities of the Railroad; and any such material and debris shall be promptly removed from the Railroad's property by the Political Body at the Political Body's own expense or by the Railroad at the expense of the Political Body. The Political Body shall not cause, suffer or permit any snow to be plowed or cast upon the Railroad's property during snow removal from the Crossing Area.

I. **Explosives.** The Political Body shall not discharge any explosives on or in the vicinity of the Railroad's property without the prior consent of the Railroad's Vice President-Engineering Services, which shall not be given if, in the sole discretion of the Railroad's Vice President-Engineering Services, such discharge would be dangerous or would interfere with the Railroad's property or facilities. For the purposes hereof, the "vicinity of the Railroad's property" shall be deemed to be any place on the Railroad's property or in such close proximity to the Railroad's property that the discharge of explosives could cause injury to the Railroad's employees or other persons, or cause damage to or interference with the facilities or operations on the Railroad's property. The Railroad reserves the right to impose such conditions, restrictions or limitations on the transportation, handling, storage, security and use of explosives as the Railroad, in the Railroad's sole discretion, may deem to be necessary, desirable or appropriate.

J. **Excavation.** The Political Body shall not excavate from existing slopes nor construct new slopes which are excessive and may create hazards of slides or falling rock, or impair or endanger the clearance between existing or new slopes and the tracks of the Railroad. The Political Body shall not do or cause to be done any work which will or may disturb the stability of any area or adversely affect the Railroad's tracks or facilities. The Political Body, at its own expense, shall install and maintain adequate shoring and cribbing for all excavation and/or trenching performed by the Political Body in connection with construction, maintenance or other work. The shoring and cribbing shall be constructed and maintained with materials and in a manner approved by the Railroad's Assistant Vice President Engineering-Design to withstand all stresses likely to be encountered, including any stresses resulting from vibrations caused by the Railroad's operations in the vicinity.

K. **Drainage.** The Political Body, at the Political Body's own expense, shall provide and maintain suitable facilities for draining the Structure and its appurtenances, and shall not suffer or permit drainage water therefrom to flow or collect upon property of the Railroad. The Political Body, at the Political Body's own expense, shall provide adequate passageway for the waters of any streams, bodies of water and drainage facilities (either natural or artificial, and including water from the Railroad's culvert and drainage facilities),

so that said waters may not, because of any facilities or work of the Political Body, be impeded, obstructed, diverted or caused to back up, overflow or damage the property of the Railroad or any part thereof, or property of others. The Political Body shall not obstruct or interfere with existing ditches or drainage facilities.

L. **Notice.** Before commencing any work, the Political Body shall provide the advance notice that is required under the Contractor's Right of Entry Agreement.

M. **Fiber Optic Cables.** Fiber optic cable systems may be buried on the Railroad's property. Protection of the fiber optic cable systems is of extreme importance since any break could disrupt service to users resulting in business interruption and loss of revenue and profits. Political Body shall visit [up.com/CBUD](http://up.com/CBUD) to complete and submit the required form to determine if fiber optic cable is buried anywhere on the Railroad's premises to be used by the Political Body. If it is, Political Body will telephone the telecommunications company(ies) involved, arrange for a cable locator, and make arrangements for relocation or other protection of the fiber optic cable prior to beginning any work on the Railroad's premises.

## **SECTION 7 - INTERIM WARNING DEVICES**

If at anytime it is determined by a competent authority, by the Political Body, or by agreement between the parties, that new or improved train activated warning devices should be installed at the Crossing Area, the Political Body shall install adequate temporary warning devices or signs and impose appropriate vehicular control measures to protect the motoring public until the construction or reconstruction of the Structure has been completed.

## **SECTION 8 - OTHER RAILROADS**

All protective and indemnifying provisions of this Agreement shall inure to the benefit of the Railroad and any other railroad company lawfully using the Railroad's property or facilities.

## **SECTION 9 - BOOKS AND RECORDS**

The books, papers, records and accounts of Railroad, so far as they relate to the items of expense for the materials to be provided by Railroad under this Project, or are associated with the work to be performed by Railroad under this Project, shall be open to inspection and audit at Railroad's offices in Omaha, Nebraska, during normal business hours by the agents and authorized representatives of Political Body for a period of three (3) years following the date of Railroad's last billing sent to Political Body.

## **SECTION 10 - REMEDIES FOR BREACH OR NONUSE**

A. If the Political Body shall fail, refuse or neglect to perform and abide by the terms of this Agreement, the Railroad, in addition to any other rights and remedies, may perform any work which in the judgment of the Railroad is necessary to place the Structure and appurtenances in such condition as will not menace, endanger or interfere with the Railroad's facilities or operations or jeopardize the Railroad's employees; and the Political Body will reimburse the Railroad for the expenses thereof.

B. Nonuse by the Political Body of the Crossing Area for public highway purposes continuing at any time for a period of eighteen (18) months shall, at the option of the Railroad, work a termination of this Agreement and of all rights of the Political Body hereunder.

C. The Political Body will surrender peaceable possession of the Crossing Area and Structure upon termination of this Agreement. Termination of this Agreement shall not affect any rights, obligations or liabilities of the parties, accrued or otherwise, which may have arisen prior to termination.

## **SECTION 11 - MODIFICATION - ENTIRE AGREEMENT**

No waiver, modification or amendment of this Agreement shall be of any force or effect unless made in writing, signed by the Political Body and the Railroad and specifying with particularity the nature and extent of such waiver, modification or amendment. Any waiver by the Railroad of any default by the Political Body shall not affect or impair any right arising from any subsequent default. This Agreement and Exhibits attached hereto and made a part hereof constitute the entire understanding between the Political Body and the Railroad and cancel and supersede any prior negotiations, understandings or agreements, whether written or oral, with respect to the work or any part thereof.

**EXHIBIT C  
TO  
PUBLIC HIGHWAY OVERPASS AGREEMENT**

**Exhibit C** (if applicable) will be Railroad's Material and Force Account Estimate.

## EXHIBIT C

### ESTIMATE OF FORCE ACCOUNT WORK BY THE UNION PACIFIC RAILROAD COMPANY

DESCRIPTION OF WORK: Engineering and other related services for work to be performed within railroad right of way. This includes project and construction management during construction activities in railroad right of way. All necessary railroad services will be billed at actual cost.

**DATE:**

7/7/2025

**LOCATION:**

Paso Robles, CA

DOT: 752067H

**SUBDIVISION**

Coast

**STATE:**

CA

DESCRIPTION	LABOR	MATERIAL	UP %0	Agency % 100	TOTAL
<b>ENGINEERING</b>					
Project Management	\$ 15,000	\$ -	\$ -	\$ 15,000.00	\$ 15,000
Construction Submittals	\$ 15,000	\$ -	\$ -	\$ 15,000.00	\$ 15,000
Construction Management	\$ 20,000	\$ -	\$ -	\$ 20,000.00	\$ 20,000
Digital Observation (*If Required*)	\$ 150/day	\$ 250/day			
<b>TOTAL PROJECT:</b>	<b>\$ 50,000</b>	<b>\$ -</b>	<b>\$ -</b>	<b>\$ 50,000.00</b>	<b>\$50,000</b>

**TOTAL ESTIMATED COST:**

**\$50,000**

**THE ABOVE FIGURES ARE ESTIMATES ONLY AND SUBJECT TO FLUCTUATION.  
IN THE EVENT OF AN INCREASE OR DECREASE IN THE COST OR QUANTITY OF  
MATERIAL OR LABOR REQUIRED, THE RAILROAD WILL BILL FOR ACTUAL  
COSTS AT THE CURRENT RATES EFFECTIVE THEREOF.**

**\*\*Digital Observation (\*If Required\*) = This will be assessed when determined to be required by UPRR\*\***

Flagging is NOT included in this estimate. Agency's are instructed to follow Union Pacific's Third Party Flagging Policy.

Please utilize the following link to Union Pacific's Third Party Flagging Policy:

[https://www.up.com/real\\_estate/third-party-flagging/index.htm](https://www.up.com/real_estate/third-party-flagging/index.htm)

**EXHIBIT D**  
**TO**  
**PUBLIC HIGHWAY OVERPASS AGREEMENT**

**RAILROAD COORDINATION REQUIREMENTS**

**1.01 DEFINITIONS**

Agreement: Agreement that has been signed, or will be signed, between Railroad and Agency covering the construction and maintenance of the Project.

Agency: City of Paso Robles

AREMA: American Railway Engineering and Maintenance-of-way Association

Contractor: The contractor or contractors hired by the Agency to perform any project work on any portion of Railroad's property and shall also include the Contractor's subcontractors and the Contractor's and subcontractor's respective employees, officers and agents, and others acting under its or their authority.

MUTCD: Manual on Uniform Traffic Control Devices

Project: Agency's Project Number \_\_\_\_\_ covering the removal and replacement of a new widened overpass structure

Railroad: Union Pacific Railroad Company

Railroad Project Representative: Railroad's Manager of Industry and Public Projects for this Project (see Section 1.03)

Railroad MTM Representative: Railroad's Manager of Track Maintenance for this Project (see Section 1.03)

Requirements: The Railroad Coordination Requirements set forth in this Exhibit.

**1.02 DESCRIPTION**

This Project includes construction work within Railroad's right-of-way. These Requirements describe coordination with the Railroad when work by the Contractor will be performed upon, over or under the Railroad right-of-way or may impact current or future Railroad operations. The Contractor will coordinate with the Railroad while performing the work outlined in this Agreement and shall afford the same cooperation with the Railroad as it does with the Agency. All submittals and work shall be completed in compliance with these Requirements, Railroad guidelines and requirements, AREMA recommendations and/or as directed by the Railroad Local Representative and/or the Railroad MTM Representative.

**1.03 UPRR CONTACTS**

The Railroad Project Representative for this project is:

Cliff Cessna  
209-429-7279  
ccessna@benesch.com

For Railroad flagging services and track work, contact the following Railroad MTM Representative:

Tchapo Tchaye  
402-290-0843  
tbtchaye@up.com

**1.04 PLANS / SPECIFICATIONS**

The plans and specifications for this Project, affecting the Railroad, are subject to the written approval by the Railroad. Changes in the plans made after the execution of the Agreement and/or the awarding of the

# Attachment 2

Project to the Contractor are subject to the prior review and written approval of the Agency and the Railroad. No construction work shall commence until final stamped plans and/or changes to final stamped plans have been reviewed and approved by the Railroad in writing. The Railroad's review and approval of the Agency's and/or Contractor's plans in no way relieves the Agency and Contractor from their responsibilities, obligations and/or liabilities under this Agreement, Agency's agreement with the Contractor for the Project and/or in the separate Contractor's Right of Entry Agreement referenced in Section 1.08. Railroad's approval will be given with the understanding that the Railroad makes no representations or warranty as to the validity, accuracy, legal compliance or completeness of Agency's and/or Contractor's plans and that any reliance by the Agency or the Contractor with respect to such plans is at the risk of the Agency and the Contractor.

## **1.05 UTILITIES AND FIBER OPTICS**

A. All installations shall be constructed in accordance with current AREMA recommendations and Railroad specifications and requirements. Railroad general guidelines and the required application forms for utility installations can be found on the Railroad website at <http://www.uprr.com/reus/pipeline/install.shtml>.

B. It shall be the responsibility of the Contractor, at its expense, to make arrangements directly with utility companies involving the protection, encasement, reinforcement, relocation, replacement, removing or abandonment in place of non-railroad facilities affected by the Project. Railroad has no obligation to supply additional Railroad property for non-railroad facilities affected by this Project, nor does the Railroad have any obligation to permit non railroad facilities to be abandoned in place or relocated on Railroad's property. Any facility and/or utility that crosses Railroad right of way must be covered under an agreement with the Railroad including, without limitation, any relocations of an existing facility and/or utility.

C. Any longitudinal fiber optic lines on Railroad right of way shall be treated as Railroad facilities. Project design may need to be altered to accommodate such facilities.

D. Any fiber optic relocations or protections that are required due to this Project will be at the Agency's expense.

## **1.06 GENERAL**

A. It is essential that the proposed construction shall be performed without interference to Railroad operations and in compliance with all applicable Railroad and Federal Railroad Administration rules and regulations. The Railroad shall be reimbursed by the Contractor or Agency for train delay costs and lost revenue claims due to any delays or interruption of train operations resulting from the Contractor's construction or other activities.

B. Track protection is required for all work equipment (including rubber tired equipment) operating within 25 feet from nearest rail. All work shall be designed and executed outside the temporary construction clearance envelope defined in Section 1.12.

C. The Contractor is also advised that new facilities within the Project may be scheduled to be built by the Railroad and that certain Contractor's activities cannot proceed until that work is complete. The Contractor shall be aware of the limits of responsibilities, allow sufficient time in the schedule for that work to be accomplished and shall coordinate its efforts with the Railroad.

## **1.07 RAILROAD OPERATIONS**

A. The Contractor shall be advised that trains and/or equipment should be expected on any track, at any time, and in either direction. The Contractor shall communicate with the Railroad MTM Representative to improve the Contractor's understanding of Railroad traffic volume and operation at the Project site. The Contractor's bid shall be structured assuming intermittent track windows as defined in Section 1.07

C

# Attachment 2

- B. All Railroad tracks within and adjacent to the Project site are to be assumed as active and rail traffic over these facilities shall be maintained throughout the Project. Activities may include both through moves and switching moves to local customers. Railroad traffic and operations can occur continuously throughout the day and night on these tracks and shall be maintained at all times as defined herein. The Contractor shall coordinate and schedule the work so that construction activities do not interfere with Railroad's operations.
- C. Work windows for this Project shall be coordinated with the Agency or Contractor and the Railroad Project Representative and the Railroad MTM Representative. Types of work windows include Conditional Work Windows and Absolute Work Windows, as defined below:
  - 1. Conditional Work Window: A period of time in which Railroad's operations have priority over construction activities. When construction activities may occur on and adjacent to the railroad tracks within 25 feet of the nearest track, a Railroad flag person will be required. At the direction of the flag person, upon approach of a train and when trains are present on the tracks, the tracks must be cleared (i.e., no construction equipment, materials or personnel within 25 feet from the nearest active track or as directed by the Railroad MTM Representative). Conditional Work Windows are available for the project subject to Railroad's local operating unit review and approval.
  - 2. Absolute Work Window: A period of time in which construction activities are given priority over Railroad's operations. During this time the designated Railroad track(s) will be inactive for train movements and may be fouled by the Contractor. Before the end of an Absolute Work Window, all Railroad tracks and signals must be completely operational for normal train operations. Also, all Railroad, Public Utilities Commission and Federal Railroad Administration requirements, codes and regulations for operational tracks must be complied with. Should the operating tracks and/or signals be affected, the Railroad will perform inspections of the work prior to placing the affected track back into service. Railroad flag persons will be required for construction activities requiring an Absolute Work Window. **Absolute Work Windows will generally not be granted. Any request will require a detailed written explanation for Railroad review and approval.**

## **1.08 RIGHT OF ENTRY, ADVANCE NOTICE AND WORK STOPPAGES**

- A. Prior to beginning any work within the Railroad right-of-way, the Contractor shall enter into an agreement with the Railroad in the form of the Contractor's Right of Entry Agreement, attached as **Exhibit E**, or latest version thereof provided by the Railroad. There is a fee for processing of the agreement which shall be borne by the Contractor. The right of entry agreement shall specify working time frames, flagging, inspection and insurance requirements and any other items specified by the Railroad.
- B. The Contractor shall give advance notice to the Railroad as required in the Contractor's Right of Entry Agreement before commencing work in connection with construction upon or over Railroad's right-of-way and shall observe the Railroad rules and regulations with respect thereto.
- C. All work upon the Railroad right-of-way shall be done at such times and in such a manner as not to interfere with or endanger the operations of the Railroad. Whenever work may affect the operations or safety of trains, the method of doing such work shall first be submitted to the Railroad MTM Representative for approval, but such approval shall not relieve the Contractor from liability. Any work to be performed by the Contractor, which requires flagging service or inspection service, shall be deferred until the flagging protection required by the Railroad is available at the job site. See Section 1.21 for railroad flagging requirements.
- D. The Contractor shall make requests in writing to both the Railroad Project Representative and the Railroad MTM Representative for both Absolute and Conditional Work Windows, at least two weeks in advance of any work. The written request must include:
  - 1. Description of work to be done.

2. The days and hours that work will be performed.
3. The exact location of the work and proximity to the tracks.
4. The type of window and amount of time requested.
5. The designated contact person for the Contractor.

The Contractor shall provide a written confirmation notice to the Railroad MTM Representative at least fifteen (15) days prior to commencing work in connection with the approved work windows when work will be performed within **25 feet of any track center line**. All work shall be performed in accordance with previously approved work plans.

- E. Should a condition arise from, or in connection with, the work which requires immediate and unusual actions to be made to protect operations and property of the Railroad, the Contractor shall undertake such actions. If, in the judgment of the Railroad MTM Representative, such actions are insufficient, the Railroad MTM Representative may require or provide such actions as deemed necessary. In any event, such actions shall be at the Contractor's expense and without cost to the Railroad. The Railroad or Agency have the right to order the Contractor to temporarily cease operations in the event of an emergency or if, in the opinion of the Railroad MTM Representative, the Contractor's operations may inhibit the Railroads operations. In the event such an order is given, the Contractor shall immediately notify the Agency of the order.

## **1.09 INSURANCE**

The Contractor shall not begin work within the Railroad's right-of-way until the Railroad has been furnished the insurance policies, binders, certificates and endorsements required by the Contractor's Right-of-Entry Agreement, and the Railroad Project Representative has advised the Agency that such insurance is in accordance with such Agreement. The required insurance shall be kept in full force and effect during the performance of work and thereafter until the Contractor removes all tools, equipment, and material from Railroad property and cleans the premises in a manner reasonably satisfactory to the Railroad.

## **1.10 RAILROAD SAFETY ORIENTATION**

**All personnel employed by the Agency, Contractor and all subcontractors must complete the Railroad's course "Property Access Training" and be registered prior to working on Railroad property. This training is available at <https://www.up.com/aboutup/community/safety/etrailsafe/up-pat/index.htm>. This training is required to be completed annually. The preceding training does not apply for longitudinal fiber optic installations.**

## **1.11 COOPERATION**

The Railroad shall cooperate with the Contractor in the scheduling of Project work with the understanding that Railroad's train operations at the job site shall have priority over the Contractor's activities.

## **1.12 CONSTRUCTION CLEARANCES**

The Contractor shall abide by the twenty-one ft six inches (21.5) foot temporary vertical construction clearance defined in section 4.4.1.1 and fifteen (15) foot temporary horizontal construction clearance defined in section 4.4.1.2 of BNSF and UPRR Guidelines for Railroad Grade Separation Projects. It shall be the Contractor's responsibility to obtain such guidelines from the Agency or Railroad.

Reduced temporary construction clearances, which are less than construction clearances defined above, will require special review and approval by the Railroad.

Any proposed variance on the specified minimum clearances due to the Contractor's operations shall be submitted to the Railroad Project Representative through the Agency at least thirty (30) days in advance of the work. No work shall be undertaken until the variance is approved in writing by the Railroad Project Representative.

## **1.13 SUBMITTALS**

- A. Construction submittals and Requests for Information (RFI) shall be submitted per Section 3 of BNSF and UPRR Guidelines for Railroad Grade Separation Projects.
- B. The minimum review times, as indicated in tables 3-1 and 3-2 of Section 3.10 of the BNSF and UPRR Guidelines for Railroad Grade Separation Projects, should be anticipated for review of all submittals. Guidelines for Railroad Grade Separation Projects, should be anticipated for review of all submittals. The details of the construction affecting the Railroad tracks and property, not already included in the contract plans, shall be submitted by the Agency to the Railroad Project Representative for the Railroad's review and written approval before such construction is undertaken. The Railroad shall not be liable to Agency, Contractor, and or any other person or entity if the Railroad's review exceeds a four-week review time.
- C. As Built Submittals shall be submitted per Section 3 of BNSF and UPRR Guidelines for Railroad Grade Separation Projects.

## **1.14 MAINTENANCE OF PROPER DRAINAGE AND DAMAGE TO RAILROAD FACILITIES**

- A. The Contractor, at its expense, shall be required to maintain all ditches and drainage structures free of silt or other obstructions which may result from the Contractor's operations and to repair and restore any Railroad property, tracks and facilities of Railroad and/or its tenants.
- B. The Contractor must submit a proposed method of erosion control and have the method reviewed and approved by the Railroad prior to beginning any grading on the project site. Erosion control methods must comply with all applicable local, state and federal regulations.

## **1.15 SITE INSPECTIONS BY RAILROAD PROJECT REPRESENTATIVE, RAILROAD MTM REPRESENTATIVE OR RAILROAD'S CONTRACTOR**

- A. In addition to the office reviews of construction submittals, site observations will be performed by the Railroad Project Representative, Railroad MTM Representative or Railroad's Contractor at significant points during construction per Section 4.11 of BNSF and UPRR Guidelines for Railroad Grade Separation Projects.
- B. Site inspections are not limited to the milestone events listed in the guidelines. Site visits to check the progress of work may be performed at any time throughout the construction process as deemed necessary by the Railroad.
- C. A detailed construction schedule, including the proposed temporary horizontal and vertical clearances and construction sequence for all work to be performed, shall be provided by the Contractor to the Agency for submittal to the Railroad's Project Representative for review and approval prior to commencement of work. This schedule shall also include the anticipated dates on which the above listed events will occur. This schedule shall be updated for all critical listed events as necessary but at least monthly so that site visits may be scheduled.

## **1.16 RAILROAD REPRESENTATIVES**

- A. Railroad representatives, conductors, flag persons or watch persons will be provided by the Railroad at the expense of the Agency or Contractor (as stated elsewhere in these bid documents) to protect Railroad facilities, property and movements of its trains and engines. In general, the Railroad will furnish such personnel or other protective services as follows:
  - 1. When any part of any equipment or object, such as erection or construction activities, is standing or being operated within 25 feet, measured horizontally from centerline, of any track on which trains may operate.

# Attachment 2

2. For any excavation below the elevation of track subgrade when, in the opinion of the Railroad MTM Representative, the track or other Railroad facilities may be subject to settlement or movement.
  3. During any clearing, grubbing, excavation or grading in proximity to Railroad facilities which, in the opinion of the Railroad MTM Representative, may affect Railroad facilities or inhibit operations.
  4. During any Contractor's operations when, in the opinion of the Railroad MTM Representative, the Railroad facilities, including, but not limited to, tracks, buildings, signals, wire lines or pipe lines, may be endangered.
- B. The Contractor shall arrange with the Railroad Local Representative to provide the adequate number of flag persons to accomplish the work.

## **1.17 WALKWAYS REQUIRED**

Parallel to the outer side of each exterior track of multiple operated track and on each side of single operated track, an unobstructed continuous space suitable for trainman's use in walking along trains, extending in width not less than fifteen feet (15') perpendicular from centerline of track, shall be maintained. Any temporary impediments to walkways and track drainage encroachments or obstructions allowed during working hours must be covered, guarded and/or protected as soon as practical. Walkways with railings shall be constructed by the Contractor over open excavation areas when in close proximity of track, and railings shall not be closer than 9' perpendicular from the center line of tangent track or 9' - 6" horizontal from curved track.

## **1.18 COMMUNICATIONS AND SIGNAL LINES**

If required, the Railroad, at Agency's expense, will rearrange its communications and signal lines, grade crossing warning devices, train signals, tracks and facilities that are in use and maintained by Railroad forces in connection with its operation. This work by the Railroad will be done by its own forces or by contractors under a continuing contract and may or may not be a part of the work under this contract.

## **1.19 TRAFFIC CONTROL**

The Contractor's operations which control traffic across or around Railroad facilities shall be coordinated with and approved by the Railroad MTM Representative and shall be in compliance with the MUTCD.

## **1.20 CONSTRUCTION EXCAVATIONS;CALL BEFORE YOU DIG NUMBER**

- A. The Contractor shall be required to take special precautions and care in connection with excavating and shoring. Excavations for construction of footings, piers, columns, walls or other facilities that require shoring shall comply with requirements of OSHA, AREMA and Railroad "Guidelines for Temporary Shoring".
- B. In addition to calling the "811" number and/or the local "one call center", the Contractor shall call the Railroad's "Call Before Your Dig" number at least 48 hours prior to commencing work at 1-800-336-9193 during normal business hours (6:30 a.m. to 8:00 p.m. Central Standard Time, Monday through Friday, except holidays - also a 24 hour, 7 day a week number for emergency calls) to determine location of fiber optics. If a telecommunications system is buried anywhere on or near Railroad property, the Contractor will co-ordinate with the Railroad and the Telecommunication Company(ies) to arrange for relocation or other protection of the system prior to beginning any work on or near Railroad property. The determination of whether fiber optics will be affected by the Project shall be made during the initial design phase of the Project.
- C. The Railroad does not allow temporary at grade crossings unless absolutely necessary and there is no alternative route available to contractor to access the project site. Alternative plans should be considered to avoid crossing Railroad tracks at grade.

## **1.21 RAILROAD FLAGGING**

Performance of any work by the Contractor in which person(s) or equipment will be within twenty-five (25) feet of any track, or that any object or equipment extension (such as, but not limited to, a crane boom) will reach within twenty-five (25) feet of any track, require railroad flagging services or other protective measures. The Contractor shall give an advance notice to the Railroad as required in the Contractor's Right of Entry Agreement before commencing any such work, allowing the Railroad to determine the need for flagging or other protective measures which ensure the safety of Railroad's operations, employees and equipment. Contractor shall comply with all other requirements regarding flagging services covered by the Contractor's Right of Entry Agreement. Any costs associated with failure to abide by these requirements will be borne by the Contractor.

**The estimated pay rate for each flag person is \$1,400 per day for a(n) 8-hour work day with time and one-half for overtime, Saturdays, Sundays; double time and one-half for holidays. Flagging rates are set by the Railroad and are subject to change due to, but not limited to, travel time, setup plus, per diem and rest time (if work is required at night).**

## **1.22 CLEANING OF RIGHT-OF-WAY**

The Contractor shall, upon completion of the work to be performed within the right-of-way and/or properties of the Railroad and adjacent to its tracks, wire lines and other facilities, promptly remove from the Railroad right-of-way all Contractor's tools, implements and other materials whether brought upon the right-of-way by the Contractor or any subcontractors employee or agent of Contractor or of any subcontractor, and leave the right-of-way in a clean and presentable condition to the satisfaction of the Railroad.

## **1.23 CONTRACTOR'S RESPONSIBILITY OF SUPERVISION**

The Contractor, at its expense, shall adequately supervise all work to be performed by the Contractor. Such responsibility shall not be lessened or otherwise affected by Railroad's approval of plans and specifications, or by the presence at the work site of the Railroad Project Representative, Railroad MTM Representative or any other Railroad representative or Railroad contractor providing inspection services, or by the compliance by the Contractor with any requests or recommendations made by such representatives. The Contractor will give due consideration to suggestions and recommendations made by such representatives for the safety and protection of the Railroad's property and operations.

## **1.24 USE OF EXPLOSIVES AT PROJECT SITE PROHIBITED**

The Contractor's use of explosives at the Project site is expressly prohibited unless authorized in advance in writing by the Railroad Project Representative.

**EXHIBIT E**  
**TO**  
**PUBLIC HIGHWAY OVERPASS AGREEMENT**  
**CONTRACTOR'S**  
**RIGHT OF ENTRY AGREEMENT**

**THIS AGREEMENT** is made and entered into as of the \_\_\_\_\_ day of \_\_\_\_\_, 20\_\_\_\_\_, by and between **UNION PACIFIC RAILROAD COMPANY**, a Delaware corporation ("Railroad"); and \_\_\_\_\_, a \_\_\_\_\_ corporation ("Contractor").

**RECITALS:**

Contractor has been hired by \_\_\_\_\_ to perform work relating to \_\_\_\_\_ (the "Work") with all or a portion of such Work to be performed on property of Railroad in the vicinity of Railroad's Milepost \_\_\_\_\_ on Railroad's \_\_\_\_\_ [Subdivision or Branch] [at or near DOT No. \_\_\_\_\_ located at or near \_\_\_\_\_, in \_\_\_\_\_ County, State of \_\_\_\_\_, as such location is in the general location shown on the print marked **Exhibit A**, attached hereto and hereby made a part hereof, which Work is the subject of a contract dated \_\_\_\_\_ between Railroad and \_\_\_\_\_.

Railroad is willing to permit Contractor to perform the Work described above at the location described above subject to the terms and conditions contained in this agreement

**AGREEMENT:**

**NOW, THEREFORE**, it is mutually agreed by and between Railroad and Contractor, as follows:

**ARTICLE 1 - DEFINITION OF CONTRACTOR.**

For purposes of this agreement, all references in this agreement to Contractor shall include Contractor's contractors, subcontractors, officers, agents and employees, and others acting under its or their authority. For purposes of clarity, Contractor agrees that any CIC (defined below) hired by Contractor is a subcontractor of Contractor and therefore included in the defined term Contractor pursuant to the foregoing sentence.

**ARTICLE 2 - RIGHT GRANTED: PURPOSE.**

Railroad hereby grants to Contractor the right, during the term hereinafter stated and upon and subject to each and all of the terms, provisions and conditions herein contained, to enter upon and have ingress to and egress from the property described in the Recitals for the purpose of performing the Work described in the Recitals above. The right herein granted to Contractor is limited to those portions of Railroad's property specifically described herein, or as designated by the Railroad Representatives named in Article 4.

**ARTICLE 3 - TERMS AND CONDITIONS CONTAINED IN EXHIBITS B AND C.**

The terms and conditions contained in **Exhibit B** and **Exhibit C**, attached hereto, are hereby made a part of this agreement.

# Attachment 2

Contractor's Right of Entry Public  
Projects Form Approved 02/09/2022

## **ARTICLE 4 - ALL EXPENSES TO BE BORNE BY CONTRACTOR: RAILROAD REPRESENTATIVES.**

A. Contractor shall bear any and all costs and expenses associated with any Work performed by Contractor (including without limitation any CIC), or any costs or expenses incurred by Railroad relating to this agreement.

B. Contractor shall coordinate all of its Work with the following Railroad representatives or their duly authorized representative (the "Railroad Representatives"):

MTM: \_\_\_\_\_  
\_\_\_\_\_  
\_\_\_\_\_  
\_\_\_\_\_

PM: \_\_\_\_\_  
\_\_\_\_\_  
\_\_\_\_\_  
\_\_\_\_\_

C. Contractor, at its own expense, shall adequately police and supervise all Work to be performed by Contractor and shall ensure that such Work is performed in a safe manner as set forth in Section 7 of **Exhibit B**. The responsibility of Contractor for safe conduct and adequate policing and supervision of Contractor's Work shall not be lessened or otherwise affected by Railroad's approval of plans and specifications involving the Work, or by Railroad's collaboration in performance of any Work, or by the presence at the Work site of a Railroad Representative, or by compliance by Contractor with any requests or recommendations made by Railroad Representative.

## **ARTICLE 5 - SCHEDULE OF WORK ON A MONTHLY BASIS.**

The Contractor, at its expense, shall provide on a monthly basis a detailed schedule of Work to the Railroad Representative named in Article 4B above. The reports shall start at the execution of this agreement and continue until this agreement is terminated as provided in this agreement or until the Contractor has completed all Work on Railroad's property.

## **ARTICLE 6 - TERM: TERMINATION.**

A. The grant of right herein made to Contractor shall commence on the date of this agreement, and continue until \_\_\_\_\_, unless sooner terminated as herein provided, or at such time as Contractor has completed its Work on Railroad's property, whichever is earlier. Contractor agrees to notify the Railroad Representative in writing when it has completed its Work on Railroad's property.

B. This agreement may be terminated by either party on ten (10) days written notice to the other party.

## **ARTICLE 7 - CERTIFICATE OF INSURANCE.**

A. Before commencing any Work and throughout the entire term of this Agreement, Contractor, at its expense, shall procure and maintain in full force and effect the types and minimum limits of insurance specified in **Exhibit C** of this agreement and require each of its subcontractors to include the insurance endorsements as required under Section 12 of **Exhibit B** of this agreement.

B. Not more frequently than once every two (2) years, Railroad may reasonably modify the required insurance coverage to reflect then-current risk management practices in the railroad industry and underwriting practices in the insurance industry.

C. Upon request of Railroad, Contractor shall provide to Railroad a certificate issued by its insurance carrier evidencing the insurance coverage required under **Exhibit B**.

D. Contractor understands and accepts that the terms of this Article are wholly separate from and independent of the terms of any indemnity provisions contained in this Agreement.

E. Upon request of Railroad, insurance correspondence, binders, policies, certificates and endorsements shall be sent to:

Union Pacific Railroad Company

\_\_\_\_\_  
[Insert mailing address]

\_\_\_\_\_  
Attn: \_\_\_\_\_

Project No. 0805203

**ARTICLE 8 - PRECONSTRUCTION MEETING.**

If the Work to be performed by the Contractor will involve the Railroad providing any flagging protection (or if a CIC is approved to provide flagging protection pursuant to the terms set forth herein) and/or there is separate work to be performed by the Railroad, the Contractor confirms that no work shall commence until the Railroad and Contractor participate in a preconstruction meeting involving flagging procedures and coordination of work activities of the Contractor and the Railroad (and any CIC, as applicable.) Union Pacific's Third Party Flagging Policy at the link provided here: [www.up.com/flagging](http://www.up.com/flagging)

**ARTICLE 9. DISMISSAL OF CONTRACTOR'S EMPLOYEE.**

At the request of Railroad, Contractor shall remove from Railroad's property any employee of Contractor who fails to conform to the instructions of the Railroad Representative in connection with the Work on Railroad's property, and any right of Contractor shall be suspended until such removal has occurred. Contractor shall indemnify Railroad against any claims arising from the removal of any such employee from Railroad's property.

**ARTICLE 10. ADMINISTRATIVE FEE.**

Upon the execution and delivery of this agreement, Contractor shall pay to Railroad One Thousand Twenty Five Dollars (\$1,025.00) as reimbursement for clerical, administrative and handling expenses in connection with the processing of this agreement.

**ARTICLE 11. CROSSINGS: COMPLIANCE WITH MUTCD AND FRA GUIDELINES.**

A. No additional vehicular crossings (including temporary haul roads) or pedestrian crossings over Railroad's trackage shall be installed or used by Contractor without the prior written permission of Railroad.

B. Any permanent or temporary changes, including temporary traffic control, to crossings must conform to the Manual of Uniform Traffic Control Devices (MUTCD) and any applicable Federal Railroad Administration rules, regulations and guidelines, and must be reviewed by the Railroad prior to any changes being implemented. In the event the Railroad is found to be out of compliance with federal safety regulations due to the Contractor's modifications, negligence, or any other reason arising from the Contractor's presence on the Railroad's property, the Contractor agrees to assume liability for any civil penalties imposed upon the Railroad for such noncompliance.

**ARTICLE 12.- EXPLOSIVES.**

Explosives or other highly flammable substances shall not be stored or used on Railroad's property without the prior written approval of Railroad.

# Attachment 2

Contractor's Right of Entry Public  
Projects Form Approved 02/09/2022

**IN WITNESS WHEREOF**, the parties hereto have duly executed this agreement in duplicate as of the date first herein written.

## UNION PACIFIC RAILROAD COMPANY

By: \_\_\_\_\_

Title: \_\_\_\_\_

\_\_\_\_\_  
(Name of Contractor)

By: \_\_\_\_\_

Name: \_\_\_\_\_

Title: \_\_\_\_\_

Phone: \_\_\_\_\_

E-Mail: \_\_\_\_\_





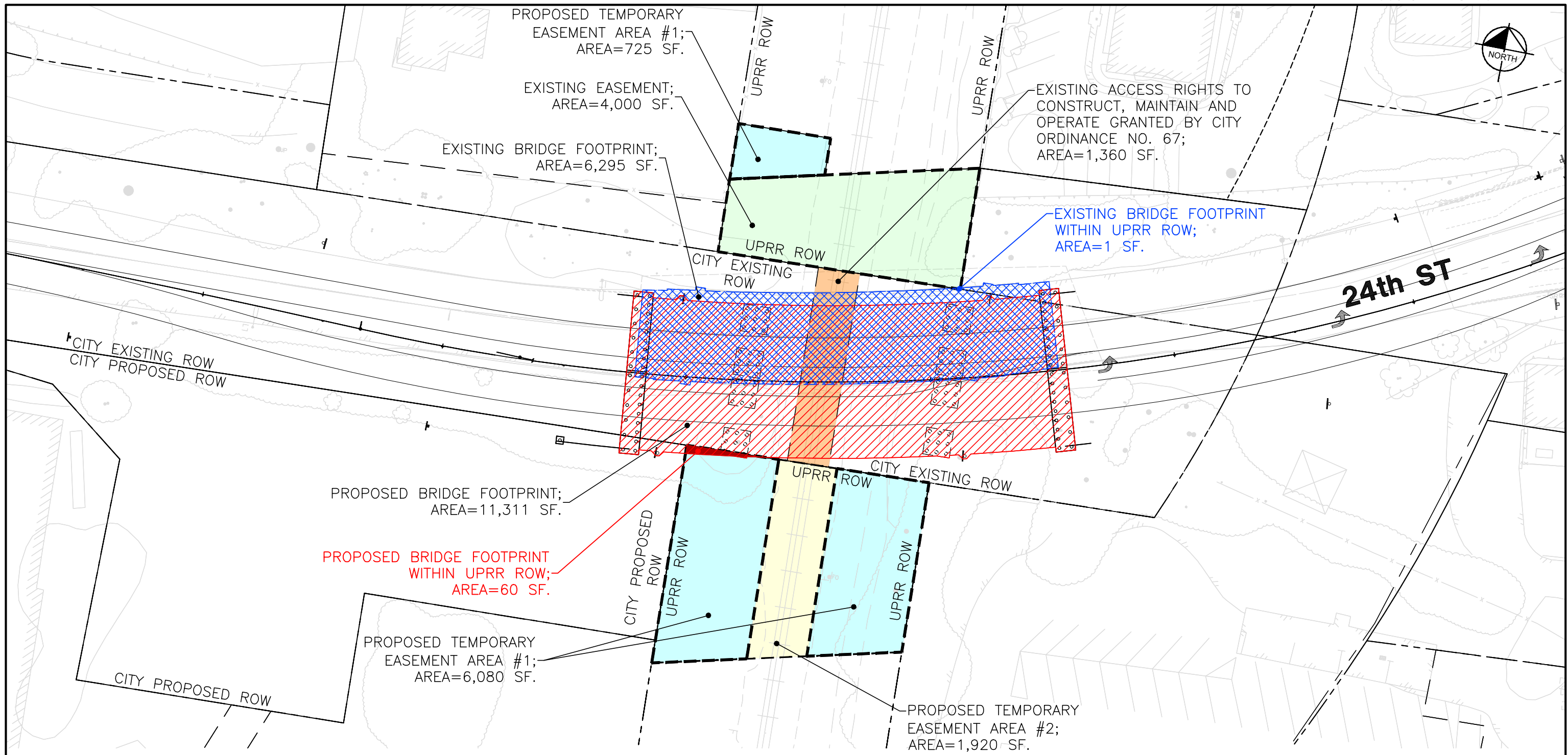
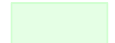





**EXHIBIT A**  
**TO**  
**CONTRACTOR'S RIGHT OF ENTRY AGREEMENT**

Exhibit A will be a print showing the general location of the work site.



**SCALE**  
1" = 20'-0"

**LEGEND:**

-  EXISTING BRIDGE FOOTPRINT (AREA=6,295 SF)
-  EXISTING BRIDGE FOOTPRINT WITHIN UPRR ROW (AREA=1 SF)
-  PROPOSED BRIDGE FOOTPRINT (AREA=11,311 SF)
-  PROPOSED BRIDGE FOOTPRINT WITHIN UPRR ROW (AREA=60 SF)
-  EXISTING EASEMENT AS SHOWN ON SPRR ROW MAP V-68/29 (AREA=4,000 SF)
-  EXISTING ACCESS RIGHTS TO CONSTRUCT, MAINTAIN AND OPERATE GRANTED BY CITY ORDINANCE NO. 67 (AREA=1,360 SF)
-  PROPOSED TEMPORARY EASEMENT AREA #1 (AREA=6,805 SF)
-  PROPOSED TEMPORARY EASEMENT AREA #2 (AREA=1,920 SF)
-  ROW LINE
-  AREA OF ENCROACHMENT



**24TH STREET BRIDGE OVER UNION PACIFIC RAILROAD**

**EXISTING AND PROPOSED EASEMENTS WITHIN UPRR ROW**

**CITY OF PASO ROBLES** **Br. No. 49C-0357** **CALIFORNIA**

PATH: K:\SAC\_BOW\097145008 - 24TH ST BRIDGE\08\_CADD\06-CHIL\21-EXHIBITS\UPRR RIGHT OF WAY\UPRR ROW.DWG  
 PLOT DATE: 9/15/2023 7:44 AM  
 BY: LEEHACHARENKUL NARUT

**EXHIBIT B**  
**TO**  
**CONTRACTOR'S RIGHT OF ENTRY AGREEMENT**

**Section 1. NOTICE OF COMMENCEMENT OF WORK - RAILROAD FLAGGING - PRIVATE FLAGGING.**

A. Contractor agrees to notify the Railroad Representative at least ten (10) working days in advance of Contractor commencing its Work and at least thirty (30) working days in advance of proposed performance of any Work by Contractor in which any person or equipment will be within twenty-five (25) feet of any track, or will be near enough to any track that any equipment extension (such as, but not limited to, a crane boom) will reach to within twenty-five (25) feet of any track.

B. No work of any kind shall be performed, and no person, equipment, machinery, tool(s), material(s), vehicle(s), or thing(s) shall be located, operated, placed, or stored within twenty-five (25) feet of any of Railroad's track(s) at any time, for any reason, unless and until a Railroad approved flagman is provided to watch for trains. Upon receipt of such thirty (30)-day notice, the Railroad Representative will determine and inform Contractor whether a flagman need be present and whether Contractor needs to implement any special protective or safety measures.

C. Contractor shall be permitted to hire a private contractor to perform flagging or other special protective or safety measures (such private contractor being commonly known in the railroad industry as a contractor-in-charge ("CIC")) in lieu of Railroad providing such services or in concert with Railroad providing such services, subject to prior written approval by Railroad, which approval shall be in Railroad's sole and absolute discretion. If Railroad agrees to permit Contractor to utilize a CIC pursuant to the preceding sentence, Contractor shall obtain Railroad's prior approval in writing for each of the following items, as determined in all respects in Railroad's sole and absolute discretion: (i) the identity of the third-party performing the role of CIC; (ii) the scope of the services to be performed for the project by the approved CIC; and (iii) any other terms and conditions governing such services to be provided by the CIC. If flagging or other special protective or safety measures are performed by an approved CIC, Contractor shall be solely responsible for (and shall timely pay such CIC for) its services. Railroad reserves the right to rescind any approval pursuant to this Section 1, Subsection C., in whole or in part, at any time, as determined in Railroad's sole and absolute discretion.

D. If any flagging or other special protective or safety measures are performed by employees of Railroad and/or any contractor of Railroad, Railroad will bill Contractor for such expenses incurred by Railroad, unless Railroad and a federal, state or local governmental entity have agreed that Railroad is to bill such expenses to the federal, state or local governmental entity. If Railroad will be sending the bills to Contractor, Contractor shall pay such bills within thirty (30) days of Contractor's receipt of billing.

E. If any flagging or other special protective or safety measures are performed by Railroad or a CIC, Contractor agrees that Contractor is not relieved of any of its responsibilities or liabilities set forth in this agreement.

F. The provisions set forth in this subsection are only applicable for Flagging Services performed by employees of Railroad: the rate of pay per hour for each flagman will be the prevailing hourly rate in effect for an eight-hour day for the class of flagmen used during regularly assigned hours and overtime in accordance with labor agreements and schedules in effect at the time the Work is performed. In addition to the cost of such labor, a composite charge for vacation, holiday, health and welfare, supplemental sickness, Railroad Retirement and unemployment compensation, supplemental pension, Employees Liability and Property Damage and Administration will be included, computed on actual payroll. The composite charge will be the prevailing composite charge in effect at the time the Work is performed. One and one-half times the current hourly rate is

# Attachment 2

paid for overtime, Saturdays and Sundays, and two and one-half times current hourly rate for holidays. Wage rates are subject to change, at any time, by law or by agreement between Railroad and its employees, and may be retroactive as a result of negotiations or a ruling of an authorized governmental agency. Additional charges on labor are also subject to change. If the wage rate or additional charges are changed, Contractor (or the governmental entity, as applicable) shall pay on the basis of the new rates and charges. If flagging is performed by Railroad, reimbursement to Railroad will be required covering the full eight-hour day during which any flagman is furnished, unless the flagman can be assigned to other Railroad work during a portion of such day, in which event reimbursement will not be required for the portion of the day during which the flagman is engaged in other Railroad work. Reimbursement will also be required for any day not actually worked by the flagman following the flagman's assignment to work on the project for which Railroad is required to pay the flagman and which could not reasonably be avoided by Railroad by assignment of such flagman to other work, even though Contractor may not be working during such time. When it becomes necessary for Railroad to bulletin and assign an employee to a flagging position in compliance with union collective bargaining agreements, Contractor must provide Railroad a minimum of five (5) days notice prior to the cessation of the need for a flagman. If five (5) days notice of cessation is not given, Contractor will still be required to pay flagging charges for the five (5) day notice period required by union agreement to be given to the employee, even though flagging is not required for that period. An additional thirty (30) days notice must then be given to Railroad if flagging services are needed again after such five-day cessation notice has been given to Railroad.

## **Section 2. LIMITATION AND SUBORDINATION OF RIGHTS GRANTED**

A. The foregoing grant of right is subject and subordinate to the prior and continuing right and obligation of the Railroad to use and maintain its entire property including the right and power of Railroad to construct, maintain, repair, renew, use, operate, change, modify or relocate railroad tracks, roadways, signal, communication, fiber optics, or other wirelines, pipelines and other facilities upon, along or across any or all parts of its property, all or any of which may be freely done at any time or times by Railroad without liability to Contractor or to any other party for compensation or damages.

B. The foregoing grant is also subject to all outstanding superior rights (whether recorded or unrecorded and including those in favor of licensees and lessees of Railroad's property, and others) and the right of Railroad to renew and extend the same, and is made without covenant of title or for quiet enjoyment.

## **Section 3. NO INTERFERENCE WITH OPERATIONS OF RAILROAD AND ITS TENANTS.**

A. Contractor shall conduct its operations so as not to interfere with the continuous and uninterrupted use and operation of the railroad tracks and property of Railroad, including without limitation, the operations of Railroad's lessees, licensees or others, unless specifically authorized in advance by the Railroad Representative. Nothing shall be done or permitted to be done by Contractor at any time that would in any manner impair the safety of such operations. When not in use, Contractor's machinery and materials shall be kept at least twenty-five (25) feet from the centerline of Railroad's nearest track, and there shall be no vehicular crossings of Railroads tracks except at existing open public crossings.

B. Operations of Railroad and work performed by Railroad personnel and delays in the Work to be performed by Contractor caused by such railroad operations and Work are expected by Contractor, and Contractor agrees that Railroad shall have no liability to Contractor, or any other person or entity for any such delays. The Contractor shall coordinate its activities with those of Railroad and third parties so as to avoid interference with railroad operations. The safe operation of Railroad train movements and other activities by Railroad takes precedence over any Work to be performed by Contractor.

## **Section 4. LIENS.**

Contractor shall pay in full all persons who perform labor or provide materials for the Work to be performed by Contractor. Contractor shall not create, permit or suffer any mechanic's or materialmen's liens of any kind or nature to be created or enforced against any property of Railroad for any such Work performed. Contractor shall indemnify and hold harmless Railroad from and against any and all liens, claims, demands, costs or expenses of whatsoever nature in any way connected with or growing out of such Work done, labor performed, or materials furnished. If Contractor fails to promptly cause any lien to be released of record, Railroad may, at its election, discharge the lien or claim of lien at Contractor's expense.

## **Section 5. PROTECTION OF FIBER OPTIC CABLE SYSTEMS.**

A. Fiber optic cable systems may be buried on Railroad's property. Protection of the fiber optic cable systems is of extreme importance since any break could disrupt service to users resulting in business interruption and loss of revenue and profits. Contractor shall visit [www.up.com/CBUD](http://www.up.com/CBUD) to complete and submit the required form to determine if fiber optic cable is buried anywhere on Railroad's property to be used by Contractor. If it is, Contractor will telephone the telecommunications company(ies) involved, make arrangements for a cable locator and, if applicable, for relocation or other protection of the fiber optic cable. Contractor shall not commence any Work until all such protection or relocation (if applicable) has been accomplished.

**B. IN ADDITION TO OTHER INDEMNITY PROVISIONS IN THIS AGREEMENT, CONTRACTOR SHALL INDEMNIFY, DEFEND AND HOLD RAILROAD HARMLESS FROM AND AGAINST ALL COSTS, LIABILITY AND EXPENSE WHATSOEVER (INCLUDING, WITHOUT LIMITATION, ATTORNEYS' FEES, COURT COSTS AND EXPENSES) ARISING OUT OF ANY ACT OR OMISSION OF CONTRACTOR, ITS AGENTS AND/OR EMPLOYEES, THAT CAUSES OR CONTRIBUTES TO (1) ANY DAMAGE TO OR DESTRUCTION OF ANY TELECOMMUNICATIONS SYSTEM ON RAILROAD'S PROPERTY, AND/OR (2) ANY INJURY TO OR DEATH OF ANY PERSON EMPLOYED BY OR ON BEHALF OF ANY TELECOMMUNICATIONS COMPANY, AND/OR ITS CONTRACTOR, AGENTS AND/OR EMPLOYEES, ON RAILROAD'S PROPERTY. CONTRACTOR SHALL NOT HAVE OR SEEK RECOURSE AGAINST RAILROAD FOR ANY CLAIM OR CAUSE OF ACTION FOR ALLEGED LOSS OF PROFITS OR REVENUE OR LOSS OF SERVICE OR OTHER CONSEQUENTIAL DAMAGE TO A TELECOMMUNICATION COMPANY USING RAILROAD'S PROPERTY OR A CUSTOMER OR USER OF SERVICES OF THE FIBER OPTIC CABLE ON RAILROAD'S PROPERTY.**

## **Section 6. PERMITS - COMPLIANCE WITH LAWS.**

In the prosecution of the Work covered by this agreement, Contractor shall secure any and all necessary permits and shall comply with all applicable federal, state and local laws, regulations and enactments affecting the Work including, without limitation, all applicable Federal Railroad Administration regulations.

## **Section 7. SAFETY.**

A. Safety of personnel, property, rail operations and the public is of paramount importance in the prosecution of any Work on Railroad property performed by Contractor. Contractor shall be responsible for initiating, maintaining and supervising all safety, operations and programs in connection with the Work. Contractor shall, at a minimum, comply with Railroad's then current safety standards located at the below web address ("Railroad's Safety Standards") to ensure uniformity with the safety standards followed by Railroad's own forces. As a part of Contractor's safety responsibilities, Contractor shall notify Railroad if Contractor

## Attachment 2

determines that any of Railroad's Safety Standards are contrary to good safety practices. Contractor shall furnish copies of Railroad's Safety Standards to each of its employees before they enter Railroad property.

[http://www.up.com/cs/groups/public/@uprr/@suppliers/documents/up\\_pdf\\_natedocs/pdf\\_up\\_supplier\\_safety\\_req.pdf](http://www.up.com/cs/groups/public/@uprr/@suppliers/documents/up_pdf_natedocs/pdf_up_supplier_safety_req.pdf)

B. All personnel employed by the Agency, Contractor and all subcontractors must complete the Railroad's course "Property Access Training" and be registered prior to working on Railroad property. This training is available at [www.up.com/up-pat](http://www.up.com/up-pat). This training is required to be completed annually.

C. Without limitation of the provisions of paragraph A above, Contractor shall keep the job site free from safety and health hazards and ensure that its employees are competent and adequately trained in all safety and health aspects of the job.

D. Contractor shall have proper first aid supplies available on the job site so that prompt first aid services may be provided to any person injured on the job site. Contractor shall promptly notify Railroad of any U.S. Occupational Safety and Health Administration reportable injuries. Contractor shall have a nondelegable duty to control its employees while they are on the job site or any other property of Railroad, and to be certain they do not use, be under the influence of, or have in their possession any alcoholic beverage, drug or other substance that may inhibit the safe performance of any Work.

E. If and when requested by Railroad, Contractor shall deliver to Railroad a copy of Contractor's safety plan for conducting the Work (the "Safety Plan"). Railroad shall have the right, but not the obligation, to require Contractor to correct any deficiencies in the Safety Plan. The terms of this agreement shall control if there are any inconsistencies between this agreement and the Safety Plan.

### **Section 8. INDEMNITY.**

**A. TO THE FULLEST EXTENT ALLOWED BY APPLICABLE LAW, CONTRACTOR SHALL INDEMNIFY, DEFEND AND HOLD HARMLESS RAILROAD, ITS AFFILIATES, AND ITS AND THEIR OFFICERS, AGENTS AND EMPLOYEES (INDIVIDUALLY AN "INDEMNIFIED PARTY" OR COLLECTIVELY "INDEMNIFIED PARTIES") FROM AND AGAINST ANY AND ALL LOSS, DAMAGE, INJURY, LIABILITY, CLAIM, DEMAND, COST OR EXPENSE (INCLUDING, WITHOUT LIMITATION, ATTORNEY'S, CONSULTANT'S AND EXPERT'S FEES, AND COURT COSTS), FINE OR PENALTY (COLLECTIVELY, "LOSS") INCURRED BY ANY PERSON (INCLUDING, WITHOUT LIMITATION, ANY INDEMNIFIED PARTY, CONTRACTOR, OR ANY EMPLOYEE OF CONTRACTOR OR OF ANY INDEMNIFIED PARTY) ARISING OUT OF OR IN ANY MANNER CONNECTED WITH (I) ANY WORK PERFORMED BY CONTRACTOR, OR (II) ANY ACT OR OMISSION OF CONTRACTOR, ITS OFFICERS, AGENTS OR EMPLOYEES, OR (III) ANY BREACH OF THIS AGREEMENT BY CONTRACTOR.**

**B. THE RIGHT TO INDEMNITY UNDER THIS SECTION 8 SHALL ACCRUE UPON OCCURRENCE OF THE EVENT GIVING RISE TO THE LOSS, AND SHALL APPLY REGARDLESS OF ANY NEGLIGENCE OR STRICT LIABILITY OF ANY INDEMNIFIED PARTY, EXCEPT WHERE THE LOSS IS CAUSED BY THE SOLE ACTIVE NEGLIGENCE OF AN INDEMNIFIED PARTY AS ESTABLISHED BY THE FINAL JUDGMENT OF A COURT OF COMPETENT JURISDICTION. THE SOLE ACTIVE NEGLIGENCE OF ANY INDEMNIFIED PARTY SHALL NOT BAR THE RECOVERY OF ANY OTHER INDEMNIFIED PARTY.**

**C. CONTRACTOR EXPRESSLY AND SPECIFICALLY ASSUMES POTENTIAL LIABILITY UNDER THIS SECTION 8 FOR CLAIMS OR ACTIONS BROUGHT BY CONTRACTOR'S OWN EMPLOYEES. CONTRACTOR WAIVES ANY IMMUNITY IT MAY HAVE UNDER WORKER'S COMPENSATION OR INDUSTRIAL INSURANCE ACTS TO INDEMNIFY THE INDEMNIFIED PARTIES UNDER THIS SECTION 8.**

**CONTRACTOR ACKNOWLEDGES THAT THIS WAIVER WAS MUTUALLY NEGOTIATED BY THE PARTIES HERETO.**

**D. NO COURT OR JURY FINDINGS IN ANY EMPLOYEE'S SUIT PURSUANT TO ANY WORKER'S COMPENSATION ACT OR THE FEDERAL EMPLOYERS' LIABILITY ACT AGAINST A PARTY TO THIS AGREEMENT MAY BE RELIED UPON OR USED BY CONTRACTOR IN ANY ATTEMPT TO ASSERT LIABILITY AGAINST ANY INDEMNIFIED PARTY.**

**E. THE PROVISIONS OF THIS SECTION 8 SHALL SURVIVE THE COMPLETION OF ANY WORK PERFORMED BY CONTRACTOR OR THE TERMINATION OR EXPIRATION OF THIS AGREEMENT. IN NO EVENT SHALL THIS SECTION 8 OR ANY OTHER PROVISION OF THIS AGREEMENT BE DEEMED TO LIMIT ANY LIABILITY CONTRACTOR MAY HAVE TO ANY INDEMNIFIED PARTY BY STATUTE OR UNDER COMMON LAW.**

### **Section 9. RESTORATION OF PROPERTY.**

In the event Railroad authorizes Contractor to take down any fence of Railroad or in any manner move or disturb any of the other property of Railroad in connection with the Work to be performed by Contractor, then in that event Contractor shall, as soon as possible and at Contractor's sole expense, restore such fence and other property to the same condition as the same were in before such fence was taken down or such other property was moved or disturbed. Contractor shall remove all of Contractor's tools, equipment, rubbish and other materials from Railroad's property promptly upon completion of the Work, restoring Railroad's property to the same state and condition as when Contractor entered thereon.

### **Section 10. WAIVER OF DEFAULT.**

Waiver by Railroad of any breach or default of any condition, covenant or agreement herein contained to be kept, observed and performed by Contractor shall in no way impair the right of Railroad to avail itself of any remedy for any subsequent breach or default.

### **Section 11. MODIFICATION - ENTIRE AGREEMENT.**

No modification of this agreement shall be effective unless made in writing and signed by Contractor and Railroad. This agreement and the exhibits attached hereto and made a part hereof constitute the entire understanding between Contractor and Railroad and cancel and supersede any prior negotiations, understandings or agreements, whether written or oral, with respect to the Work to be performed by Contractor.

### **Section 12. ASSIGNMENT - SUBCONTRACTING.**

Contractor shall not assign or subcontract this agreement, or any interest therein, without the written consent of the Railroad. Contractor shall be responsible for the acts and omissions of all subcontractors. Before Contractor commences any Work, the Contractor shall, except to the extent prohibited by law; (1) require each of its subcontractors to include the Contractor as "Additional Insured" on the subcontractor's Commercial General Liability policy and Umbrella or Excess policies (if applicable) with respect to all liabilities arising out of the subcontractor's performance of Work on behalf of the Contractor by endorsing these policies with ISO Additional Insured Endorsements CG 20 10, and CG 20 37 (or substitute forms providing equivalent coverage; (2) require each of its subcontractors to endorse their Commercial General Liability Policy with "Contractual Liability Railroads" ISO Form CG 24 17 10 01 (or a substitute form providing equivalent coverage) for the job site; and (3) require each of its subcontractors to endorse their Business Automobile Policy with "Coverage For Certain Operations In Connection With Railroads" ISO Form CA 20 70 10 01 (or a substitute form providing equivalent coverage) for the job site.

**EXHIBIT C**  
**TO**  
**CONTRACTOR'S**  
**RIGHT OF ENTRY AGREEMENT**

**Union Pacific Railroad Company**  
**Insurance Requirements For**  
**Contractor's Right of Entry Agreement**

During the entire term of this Agreement and course of the Project, and until all Project Work on Railroad's property has been completed and all equipment and materials have been removed from Railroad's property and Railroad's property has been clean and restored to Railroad's satisfaction, Contractor shall, at its sole cost and expense, procure and maintain the following insurance coverage:

- A. Commercial General Liability** insurance. Commercial general liability (CGL) with a limit of not less than \$5,000,000 each occurrence and an aggregate limit of not less than \$10,000,000. CGL insurance must be written on ISO occurrence form CG 00 01 12 04 (or a substitute form providing equivalent coverage).

The policy must also contain the following endorsement, which must be stated on the certificate of insurance:

- Contractual Liability Railroads ISO form CG 24 17 10 01 (or a substitute form providing equivalent coverage) showing "Union Pacific Railroad Company Property" as the Designated Job Site.
- Designated Construction Project(s) General Aggregate Limit ISO Form CG 25 03 03 97 (or a substitute form providing equivalent coverage) showing the project on the form schedule.

- B. Business Automobile Coverage** insurance. Business auto coverage written on ISO form CA 00 01 10 01 (or a substitute form providing equivalent liability coverage) with a combined single limit of not less \$5,000,000 for each accident and coverage must include liability arising out of any auto (including owned, hired and non-owned autos).

The policy must contain the following endorsements, which must be stated on the certificate of insurance:

- Coverage For Certain Operations In Connection With Railroads ISO form CA 20 70 10 01 (or a substitute form providing equivalent coverage) showing "Union Pacific Property" as the Designated Job Site.
- Motor Carrier Act Endorsement - Hazardous materials clean up (MCS-90) if required by law.

- C. Workers' Compensation and Employers' Liability** insurance. Coverage must include but not be limited to:

- Contractor's statutory liability under the workers' compensation laws of the state where the Work is being performed.
- Employers' Liability (Part B) with limits of at least \$500,000 each accident, \$500,000 disease policy limit \$500,000 each employee.

If Contractor is self-insured, evidence of state approval and excess workers compensation coverage must be provided. Coverage must include liability arising out of the U. S. Longshoremen's and Harbor Workers' Act, the Jones Act, and the Outer Continental Shelf Land Act, if applicable.

- D. Railroad Protective Liability** insurance. Contractor must maintain "Railroad Protective Liability" (RPL) insurance written on ISO occurrence form CG 00 35 12 04 (or a substitute form providing equivalent coverage) on behalf of Railroad as named insured, with a limit of not less than \$2,000,000 per occurrence

## Attachment 2

and an aggregate of \$6,000,000. The definition of "JOB LOCATION" and "WORK" on the declaration page of the policy shall refer to this agreement and shall describe all WORK or OPERATIONS performed under this agreement. Contractor shall provide this agreement to Contractor's insurance agent(s) and/or broker(s) and Contractor shall instruct such agent(s) and/or broker(s) to procure the insurance coverage required by this agreement. A BINDER STATING THE POLICY IS IN PLACE MUST BE SUBMITTED TO RAILROAD BEFORE THE WORK MAY COMMENCE AND UNTIL THE ORIGINAL POLICY IS FORWARDED TO UNION PACIFIC RAILROAD.

- E. **Umbrella or Excess** insurance. If Contractor utilizes umbrella or excess policies, these policies must "follow form" and afford no less coverage than the primary policy.
- F. **Pollution Liability** insurance. Pollution liability coverage must be included when the scope of the Work as defined in the agreement includes installation, temporary storage, or disposal of any "hazardous" material that is injurious in or upon land, the atmosphere, or any watercourses; or may cause bodily injury at any time.

If required, coverage may be provided in separate policy form or by endorsement to Contractors CGL or RPL. Any form coverage must be equivalent to that provided in ISO form CG 24 15 "Limited Pollution Liability Extension Endorsement" or CG 28 31 "Pollution Exclusion Amendment" with limits of at least \$5,000,000 per occurrence and an aggregate limit of \$10,000,000.

If the scope of Work as defined in this agreement includes the disposal of any hazardous or non-hazardous materials from the job site, Contractor must furnish to Railroad evidence of pollution legal liability insurance maintained by the disposal site operator for losses arising from the insured facility accepting the materials, with coverage in minimum amounts of \$1,000,000 per loss, and an annual aggregate of \$2,000,000.

### **Other Requirements**

- G. All policy(ies) required above (except business automobile, worker's compensation and employers liability) must include Railroad as "Additional Insured" using ISO Additional Insured Endorsements CG 20 10, and CG 20 37 (or substitute forms providing equivalent coverage). The coverage provided to Railroad as additional insured shall not be limited by Contractor's liability under the indemnity provisions of this agreement. BOTH CONTRACTOR AND RAILROAD EXPECT THAT UNION PACIFIC RAILROAD COMPANY WILL BE PROVIDED WITH THE BROADEST POSSIBLE COVERAGE AVAILABLE BY OPERATION OF LAW UNDER ISO ADDITIONAL INSURED FORMS CG 20 10 AND CG 20 37.
- H. Punitive damages exclusion, if any, must be deleted (and the deletion indicated on the certificate of insurance), unless (a) insurance coverage may not lawfully be obtained for any punitive damages that may arise under this agreement, or (b) all punitive damages are prohibited by all states in which this agreement will be performed.
- I. Contractor waives all rights of recovery, and its insurers also waive all rights of subrogation of damages against Railroad and its agents, officers, directors and employees for damages covered by the workers compensation and employers liability or commercial umbrella or excess liability obtained by Contractor required in this agreement where prohibited by law. This waiver must be stated on the certificate of insurance.
- J. Prior to commencing the Work, Contractor shall furnish Railroad with a certificate(s) of insurance, executed by a duly authorized representative of each insurer, showing compliance with the insurance requirements in this agreement.

## Attachment 2

- K.** All insurance policies must be written by a reputable insurance company acceptable to Railroad or with a current Best's Insurance Guide Rating of A- and Class VII or better, and authorized to do business in the state where the Work is being performed.
- L.** The fact that insurance is obtained by Contractor or by Railroad on behalf of Contractor will not be deemed to release or diminish the liability of Contractor, including, without limitation, liability under the indemnity provisions of this agreement. Damages recoverable by Railroad from Contractor or any third party will not be limited by the amount of the required insurance coverage.