



# CITY OF EL PASO DE ROBLES

## PANORAMA / FAIRVIEW NEIGHBORHOOD PAVEMENT REHABILITATION PROJECT DPW PROJECT NO. 23-02

**GENERAL NOTES:**

1. THE CONTRACTOR IS RESPONSIBLE FOR OBTAINING ALL NECESSARY PERMITS TO COMPLETE WORK.
2. FOR AREAS TO BE REMOVED & REPLACED, THE CONTRACTOR SHALL ONLY REMOVE MATERIAL QUANTITIES THAT CAN BE REPLACED DURING THE SAME WORK DAY.
3. THE CONTRACTOR SHALL BE RESPONSIBLE FOR REPAIRING DAMAGE TO ANY PUBLIC OR PRIVATE UTILITIES AND/OR STRUCTURES SHOWN OR NOT SHOWN ON THESE PLANS. THE CONTRACTOR IS REQUIRED TO TAKE DUE PRECAUTIONARY MEASURES TO PROTECT THE UTILITIES OR STRUCTURES FOUND AT THE SITE. IT SHALL BE THE CONTRACTOR'S RESPONSIBILITY TO NOTIFY THE OWNERS OF THE UTILITIES OR STRUCTURES BEFORE STARTING WORK (48 HOURS ADVANCE NOTICE REQUIRED).
4. THE CONTRACTOR SHALL CONTACT UNDERGROUND SERVICE ALERT AT 811 AT LEAST TWO (2) WORKING DAYS PRIOR TO THE COMMENCEMENT OF CONSTRUCTION TO ALLOW UTILITY OWNERS TO MARK THE LOCATION OF THEIR RESPECTIVE UNDERGROUND FACILITIES/UTILITIES, PUBLIC OR PRIVATE, SHOWN OR NOT SHOWN ON THESE PLANS.
5. THE CONTRACTOR SHALL COMPLY WITH ALL APPLICABLE DIVISION OF INDUSTRIAL RELATIONS (CAL-OSHA) SAFETY STANDARDS, IN ACCORDANCE WITH SECTION 7-10.4 OF THE SSPWC, IF REQUESTED BY THE INSPECTOR, THE CONTRACTOR SHALL PROVIDE PROOF OF A PERMIT FROM CAL-OSHA.
6. PRIOR TO COMMENCEMENT OF WORK, EXISTING GRASS AND WEEDS IN THE PROJECT ROADWAYS SHALL BE DESTROYED BY APPLICATION OF WEED KILLERS. (SEE ROADWAY PREPARATION IN TECHNICAL SPECIFICATIONS.)
7. CONTRACTOR IS RESPONSIBLE FOR TRIMMING ALL VEGETATION WITHIN WORK ZONE THAT WILL INTERFERE WITH WORK. CONTRACTOR SHALL REMOVE AND DISPOSE OF ALL DEBRIS.
8. EXISTING PAINTED CURB NOT SHOWN. CONTRACTOR IS RESPONSIBLE FOR PREPARING AND REPAINTING EXISTING PAINTED CURB WITHIN THE LIMITS OF WORK TO MATCH EXISTING UNLESS OTHERWISE DIRECTED BY THE CITY.
9. DEPTH OF EXISTING PAVEMENT VARIES. CONTRACTOR IS RESPONSIBLE FOR REMOVING AND OFF HAULING ALL GRINDINGS INCLUDING ANY SUBGRADE MATERIAL ENCOUNTERED.
10. CONTRACTOR SHALL DISPOSE OF ALL CONSTRUCTION WASTE IN A LEGAL MANNER.

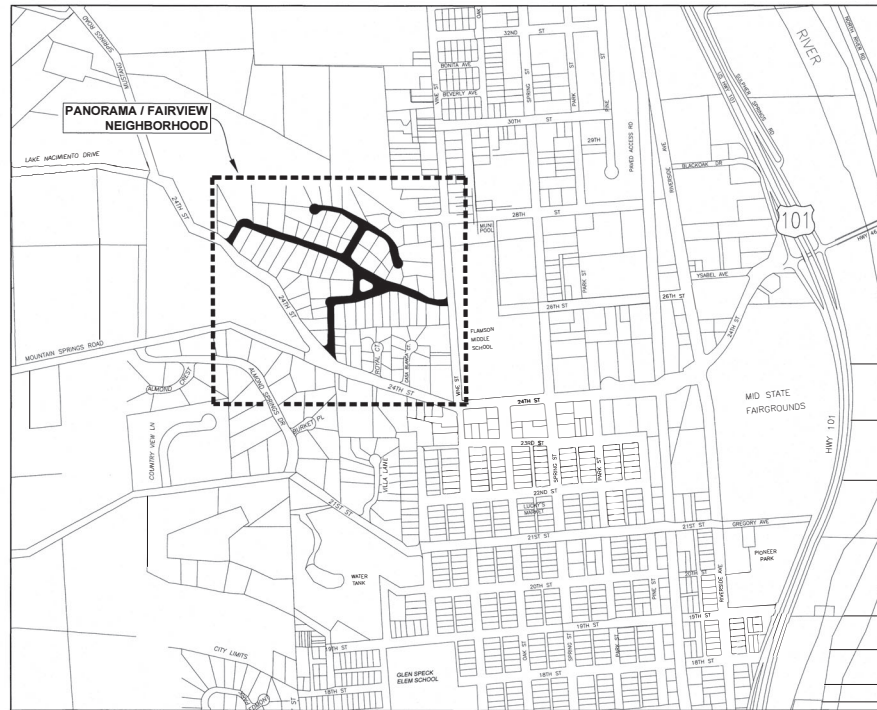

LOCATION MAP  
NTS NORTH

| SHEET INDEX   |        |
|---|--------|
| STREET NAME   | SHEETS |
| TITLE SHEET   | 1      |
| FAIRVIEW LANE   | 2      |
| CRESTLINE DRIVE, FAIRWAY LANE, SUNSET DRIVE & VISTA COURT | 3      |
| CRESTLINE DRIVE, GLENCREST LANE & FAIRVIEW LANE           | 4      |
| PANORAMA DRIVE & SUNSET DRIVE                             | 5      |
| ENLARGEMENT A   | 6      |
| DRIVEWAY TRANSITION DETAIL & ROLLED CURB DETAIL           | 7      |

Pavement Engineering Inc.  
You can ride on our reputation  
  
 Company Office:  
 3485 Sacramento Drive, Suite A  
 San Luis Obispo, CA 93401  
 805.781.1216

CITY OF EL PASO DE ROBLES  
 PANORAMA / FAIRVIEW NEIGHBORHOOD PAVEMENT REHABILITATION PROJECT  
 TITLE SHEET

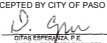

DESIGNED BY: AB & SPH  
 PROJECT NUMBER: 230065-01  
 SCALE: NO SCALE  
 VERIFY SCALE  
 BAR REPRESENTS 1" ON ORIGINAL  
 DATE: MAY 2025  
 SHEET NUMBER: 1 of 7

ACCEPTED BY CITY OF PASO ROBLES:  
  
 D. Grew  
 CIVIL ENGINEER  
 CAPITAL PROJECTS ENGINEER

6/27/25

PLAN 2: SHARED/UNREACTIVE PROJECT: PANORAMA NEIGHBORHOOD, CITY OF PASO ROBLES, CITY OF PASO ROBLES, PANORAMA, FAIRVIEW NEIGHBORHOOD PAVEMENT REHABILITATION PROJECT, SHEET 01 OF 07, DATE: 05/20/25, 2:44 AM